

# O THE UNIVERSITY OF OKLAHOMA

spring  
2006

CLASS SCHEDULE

CLASS SCHEDULE

CLASS SCHEDULE

CLASS SCHEDULE

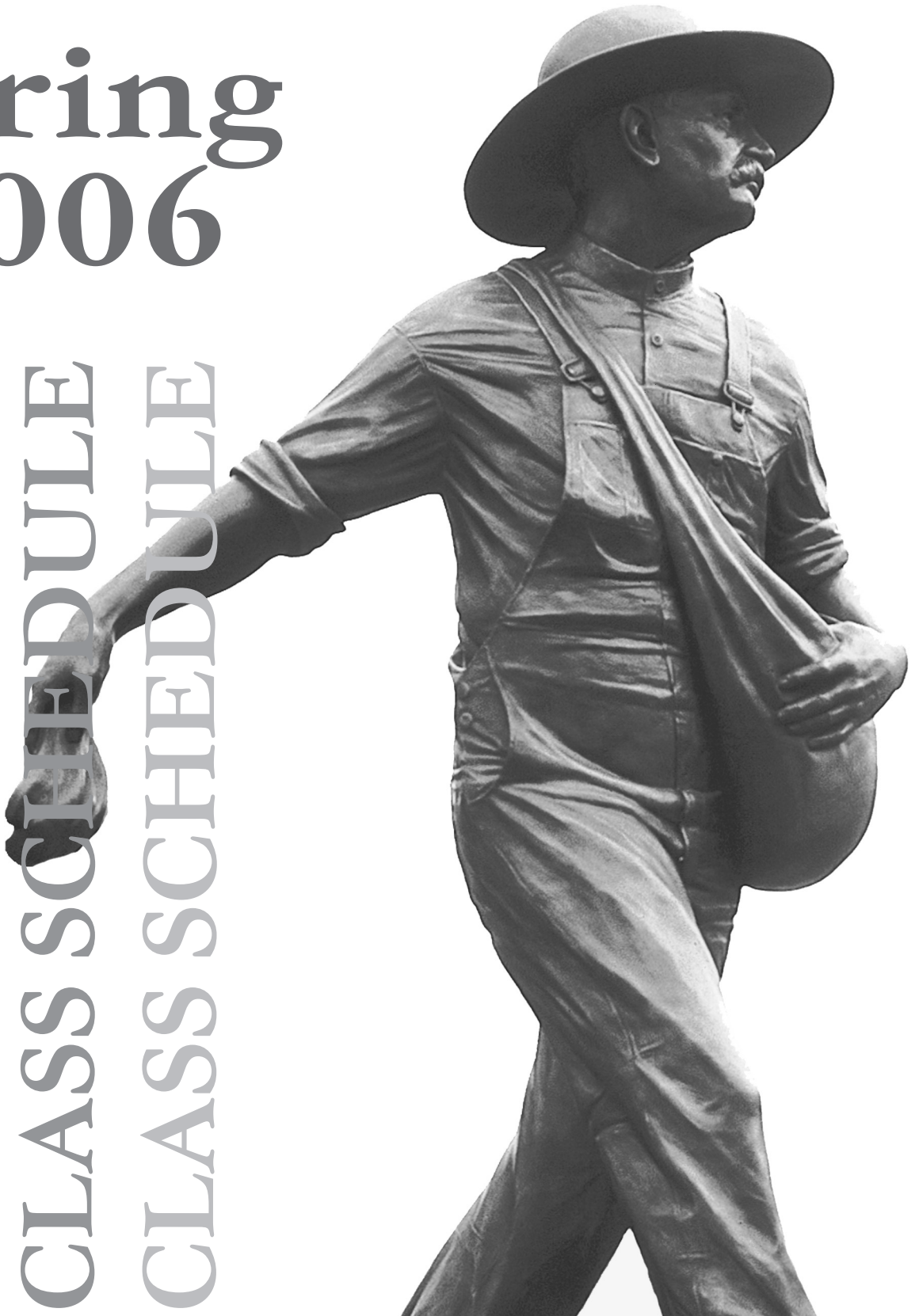

# Important Links

<https://enroll.ou.edu> - OU's online enrollment system. Search for classes, plan your schedule and enroll over the web. Class information is updated every 15 minutes.

<http://www.ou.edu/admrec/registration.html> - OU Registration. This page contains links to the online enrollment system, PDF versions of the class schedules, enrollment policies, grading policies, and many other policies and important and useful enrollment information.

<http://www.ou.edu/admrec/enroll.htm> - How to Enroll. This page contains links to enrollment instructions for each of the colleges.

<http://www.ou.edu/admrec/Howtoenrollonline.doc> - How to Enroll Online. This is a Word document that contains instructions for using the online enrollment system.

<http://www.ou.edu/admrec/adddrop.htm> - How to Add/Drop. This page contains instructions for adding and/or dropping courses.

<http://www.ou.edu/admrec/schedadvising.htm> - Advising Instructions for each of the colleges.

<http://www.ou.edu/admrec/gened.htm> - General Education courses. This page contains links to each of the categories of Gen Ed courses.

<http://www.ou.edu/admrec/OUNetID.pdf> - Getting Connected at OU. This is a PDF document from the Information Technology department. It explains user names, passwords, etc.

<http://www.ou.edu/bulletins/> - OU General Catalog.

<http://www.ou.edu/bulletins/degree-sheets/degrindx.htm> - Undergraduate Degree requirements.

<http://www.ou.edu/web/academics/depart-list.shtml> - OU Colleges and Departments.

<https://webapps.ou.edu/student-services/> - Student Services. Students can view their current class schedule, their grades by semester and their unofficial transcript.

## NORMAN CAMPUS CALENDAR

	<u>Spring 2006</u>	<u>Summer 2006</u>	<u>Fall 2006</u>
Advance Registration .....	Oct. 31-Dec. 2 .....	April 10-May 5 .....	April 10-May 5
Last Day To Register Before Classes Begin .....	Jan. 13 .....	June 2* .....	Aug. 18
<b>CLASSES BEGIN .....</b>	<b>Jan. 17 .....</b>	<b>June 5* .....</b>	<b>Aug. 21</b>
First Day for Late Registration Fee of \$20 .....	Jan. 17 .....	June 5* .....	Aug. 21
Advance Registration for Next Term Begins .....	April 10 .....		Oct. 30
Final Exam Preparation Period .....	May 1-7 .....		Dec. 4-10
Final Day of Classes .....	May 5 .....	July 31* .....	Dec. 8
Final Examinations .....	May 8-12 .....		Dec. 11-15
Commencement .....	May 12 .....		
Final Grades Due .....	May 16 .....	Aug. 3* .....	Dec. 19

### ADD/DROP (Changes in schedule, retaining at least one course)

100% Reduction of charges on Dropped Courses .....	Jan. 17-30 .....	June 5-9* .....	Aug. 21-Sept. 1
No Record of Grade for Dropped Course(s) .....	Jan. 17-30 .....	June 5-9* .....	Aug. 21-Sept. 1
Final Day to Register or Add a Course. ....	Jan. 20 .....	June 9* .....	Aug. 25
No Reduction of charges on Dropped Courses after this Date .....	Jan. 30 .....	June 9* .....	Sept. 1
Automatic Grade of W for Dropped Course(s) .....	Jan. 31-Feb. 24 .....	June 12-23* .....	Sept. 5-29
Grade of W or F for Dropped Course(s) .....	Feb. 27-May 5 .....	June 26-July 31* .....	Oct. 2-Dec. 8
Petition to Dean Required to Drop a Course(s) .....	April 3-May 5 .....	July 10-31* .....	Oct. 30-Dec. 8

### COMPLETE WITHDRAWAL (Dropping all courses for a semester)

Cancellation Deadline (No record of grade on transcript) .....	Jan. 13 .....	June 2* .....	Aug. 18
100% Reduction of charges on Complete Withdrawal from University .....	Jan. 17-30 .....	June 5-9* .....	Aug. 21-Sept. 1
Automatic Grade of W on Complete Withdrawal from University .....	Jan. 17-Feb. 24 .....	June 5-23* .....	Aug. 21-Sept 29
No Reduction on Complete Withdrawal from University after this Date .....	Jan. 30 .....	June 9* .....	Sept. 1
Grade of W or F on Complete Withdrawal from the University .....	Feb. 27-May 5 .....	June 26-July 31* .....	Oct. 2-Dec. 8

### AUDIT

Final Day to Change from Audit to Credit .....	Jan. 27 .....	June 9* .....	Sept. 1
Final Day to Change from Credit to Audit .....	March 31 .....	July 7* .....	Oct. 27

### GRADUATION AND RELATED REQUIREMENTS

Final Day To File as a Candidate for Master's Degree .....	Oct. 3 .....	Mar. 6 .....	Apr. 3
Final Day to File Graduation Application .....	March 1 .....	July 3 .....	Nov. 1
Final Day to Submit Dissertation Reading Copy .....	April 21 .....	July 17 .....	Nov. 24
Final Day to Apply for Doctoral General Exam .....	April 21 .....	July 17 .....	Nov. 24
Final Day for Oral Defense of Dissertation .....	May 5 .....	July 31 .....	Dec. 8
Final Day for Defense of Thesis .....	May 5 .....	July 31 .....	Dec. 8
Final Day for Comprehensive Exam .....	May 5 .....	July 31 .....	Dec. 8
Final Day to Deposit Thesis in Library .....	May 12 .....	Aug. 7 .....	Dec. 15
Final Day to Deposit Dissertation in Library .....	May 12 .....	Aug. 7 .....	Dec. 15

### HOLIDAYS AND VACATION DAYS

Martin Luther King Holiday .....	Jan. 16 .....		
Spring Vacation .....	March 11-19 .....		
Independence Day Holiday .....		July 4 .....	
Labor Day Holiday .....			Sept. 4
Thanksgiving Vacation .....			Nov. 22-26

### INTERSESSION

REGISTRATION .....	<u>MAY</u> .....	<u>AUGUST</u> .....	<u>DECEMBER</u>
CLASSES MEET .....	April 10-May 13 .....	April 10-July 31 .....	Nov. 6-Dec. 16
	May 15-June 3 .....	Aug. 1-19 .....	Dec. 18-Jan. 13

\* Contact the Office of Registration for Complete Summer Session I and Summer Session II Dates and Deadlines.



# THE UNIVERSITY OF OKLAHOMA

# Main Campus Map



Parking

### NUMERICAL LISTINGS

- 1 Old Faculty Club
- 2 Boyd House
- 3 Whitehand Hall
- 5 Fred Jones Jr. Memorial Art Center
- 6 Carson Engineering Center
- 8 Sarkeys Energy Center
- 9 Fine Arts Center
- 10 Reynolds Performing Arts Center
- 11 Jacobson Faculty Hall
- 12 Carpenter Hall
- 13 Felgar Hall
- 14 Craddock Hall
- 15 Stanley Catlett Music Center
- 18 Physical Sciences Center
- 19 Chemistry Building
- 19A Chemistry Bldg. Annex
- 20 Monnet Hall
- 21 Oklahoma Memorial Union
- 21A OMU Parking Center
- 22 Engineering Laboratory
- 23 Physical Plant Complex
- 27 Burton Hall
- 28 Sutton Hall
- 29 Science Hall
- 30 Carnegie Building
- 31 Nuclear Engineering Laboratory
- 38 Goddard Health Center
- 39 Jim Thorpe Multicultural Center
- 40 Evans Hall
- 41 Buchanan Hall
- 43 Telecom Maintenance
- 46 Ellison Hall
- 49 Bizzell Memorial Library
- 49A Bizzell Library 1958 Addition
- 49B Neustadt Wing
- 50 Adams Hall
- 50A Michael F. Price Hall
- 52 Field House
- 53 Rhyne Hall
- 56 Hester Hall
- 56A Robertson Hall
- 57 Nielsen Hall
- 58 Richards Hall
- 58A Richards Hall Addition
- 59 Armory
- 61 Gittinger Hall
- 62 George Lynn Cross Hall
- 63B Noble Microscopy Laboratory
- 66 Oklahoma Memorial Stadium
- 67 Kaufman Hall
- 68 Ellsworth Collings Hall
- 69 Gould Hall
- 70 Copeland Hall
- 71 Dale Hall Tower
- 72 Dale Hall Classroom Building
- 74 Gaylord Hall
- 75 Gomer Jones Dormitory
- 77 Jefferson House Dormitory
- 78 Collums Commissary
- 79 Jacobs Field
- 81 Bud Wilkinson Dormitory
- 81A M. J. Healy
- 82 Gate Center
- 87 Honors House
- 88 Henderson-Tolson Cultural Center
- 89 Ossewally
- 93 Wilson Center
- 94 Adams Center
- 99 Adams Center
- 100 Power Tower
- 103 Huston Huffman Physical Fitness Center

### CLASSROOM BUILDINGS

- AH\* Adams Hall (50)
- ARM Armory (59)
- BL Bizzell Library (49)
- BL1\* Bizzell Library (49A)
- BURT\* Burton Hall (27)
- CARN\* Carnegie Building (30)
- CCD5 Honors House (87)
- CEC\* Carson Engineering Center (6)
- CH\* Carpenter Hall (12)
- CHB Chemistry Building (19)
- CHBA Chemistry Building Annex (19A)
- CMC\* Catlett Music Center (15)
- COH\* Copeland Hall (70)
- COLM\* Commissary (78)
- CRAD Craddock Hall (14)
- CRSM\* Cross Main (124)
- CSKF Ceramic Kiln Facility (236)
- DAH\* Dale Hall (72)
- DAHT\* Dale Hall Tower (71)
- ECH\* Ellsworth Collings Hall (68)
- EL Engineering Lab (22)
- FAC\* Fine Arts Center (9)
- FH\* Felgar Hall (13)
- FIH Field House (52)
- FJC\* Fred Jones Art Center (5)
- FL Fears Lab (226)
- FORM Forum OCCE (128)
- GH\* Gould Hall (69)
- GIH\* Gittinger Hall (61)
- GLRD Gaylord Hall (74)
- GLCH\* George Lynn Cross Hall (62)
- HEST\* Hester Hall (56)
- HHC\* Huston Huffman Physical Fitness Center (103)
- JFH\* Jacobson Faculty Hall (11)
- KH\* Kaufman Hall (67)
- LC\* Law Center (200)
- MH Monnet Hall (20)
- MUSE Observatory (93)
- NH\* Nielsen Hall (57)
- NML\* Noble Microscopy Lab (63B)
- N101 Airport Operations, North Campus (335)
- OBS\* Oklahoma Biological Survey (228)
- OFC Old Faculty Club (1)
- OMS Oklahoma Memorial Stadium (66)
- MNH\* Sam Noble Oklahoma Museum of Natural History (205)
- PHSC\* Physical Sciences Center (18)
- POOL Murray Case Sells Swim Complex (137)
- RH Richards Hall (58)
- RHXN Richards Hall Addition (58A)
- Rhyne Hall (53)
- RPAC Reynolds Performing Arts Center (10)
- SEC\* Science Hall (29)
- SUT Sarkeys Energy Center (8)
- S6 Bldg. 6, South Campus (213)
- WHIT\* Whitehand Hall (3)

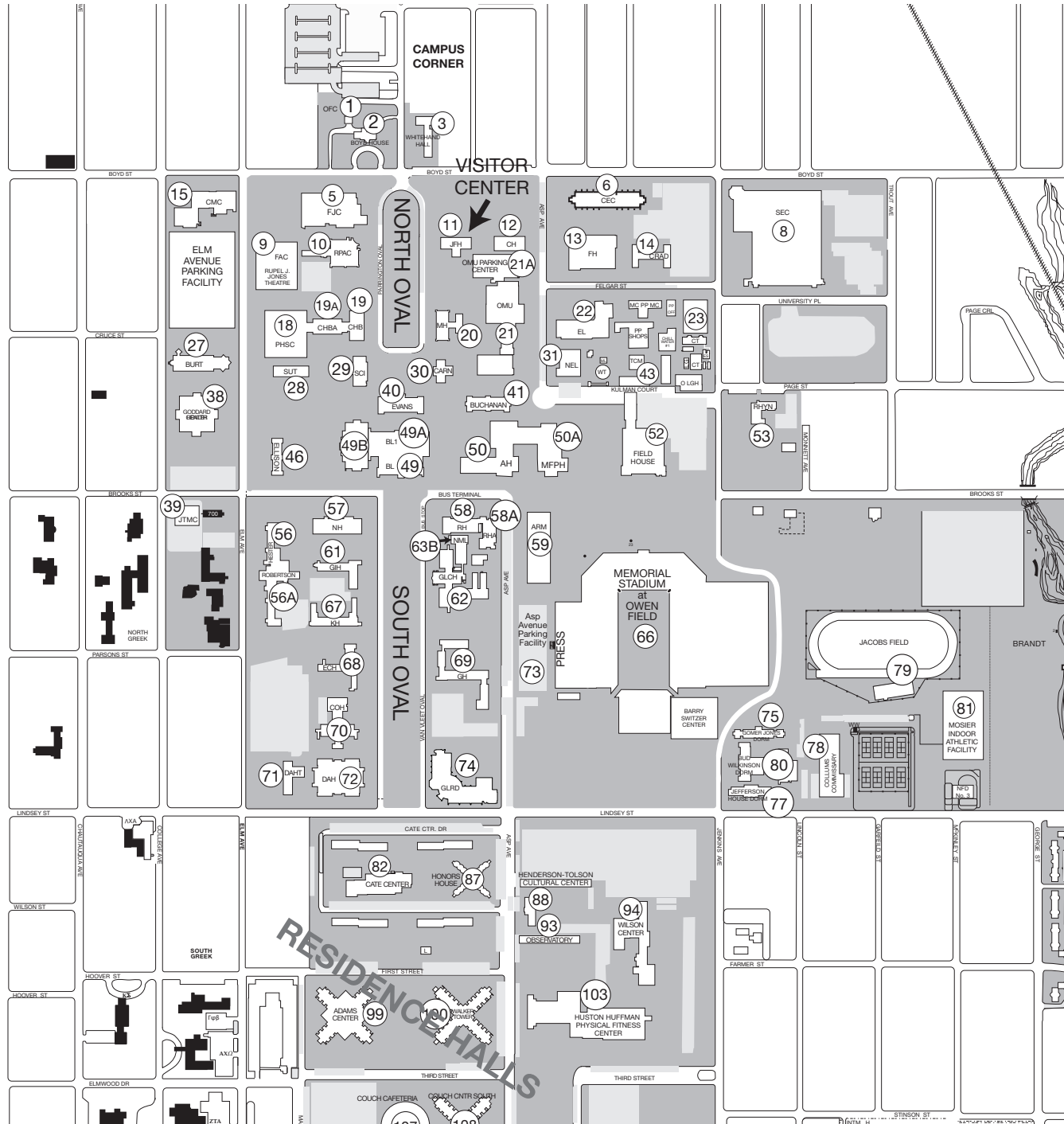

\*Buildings accessible to persons with disabilities



- 1 Mosier Indoor Athletic Facility
- 82 Cate Center
- 87 Honors House (Cate Center Dorm #5)
- 88 Henderson-Tolson Cultural Center
- 93 Observatory
- 94 Wilson Center Main Bldg.
- 99 Adams Center
- 100 Walker Tower
- 103 Huston Huffman Physical Fitness Center
- 107 Couch Center Cafeteria
- 108 Couch Center South
- 113 OCCE Cottages
- 121 OCCE Commons Restaurant
- 122 OCCE McCarter Hall of Advanced Studies
- 124 Cross Center
- 128 OCCE Forum Building
- 129 OCCE Administration Building
- 136 OCCE Sooner House
- 137 Murray Case Sells Swim Complex
- 200 Law Center
- 201 Kraettli Apartments
- 203 Women's Softball Facility
- 204 OU Foundation
- 205 Sam Noble Oklahoma Museum of Natural History
- 207 Our Children's World Learning Center
- 209 Building 4 (Continuing Education)
- 210 L. Dale Mitchell Baseball Park
- 211 Sam Viersen Gymnastics Center
- 213 Bldg. 6, South Campus
- 215 Department of Public Safety
- 226 Fears Structural Engineering Lab
- 228 Oklahoma Biological Survey
- 231 Stephenson Research Center
- 236 Ceramic Kiln Facility
- 247 Lloyd Noble Center
- 402 Parkview Apartments
- 707 Oil Well Blowout School

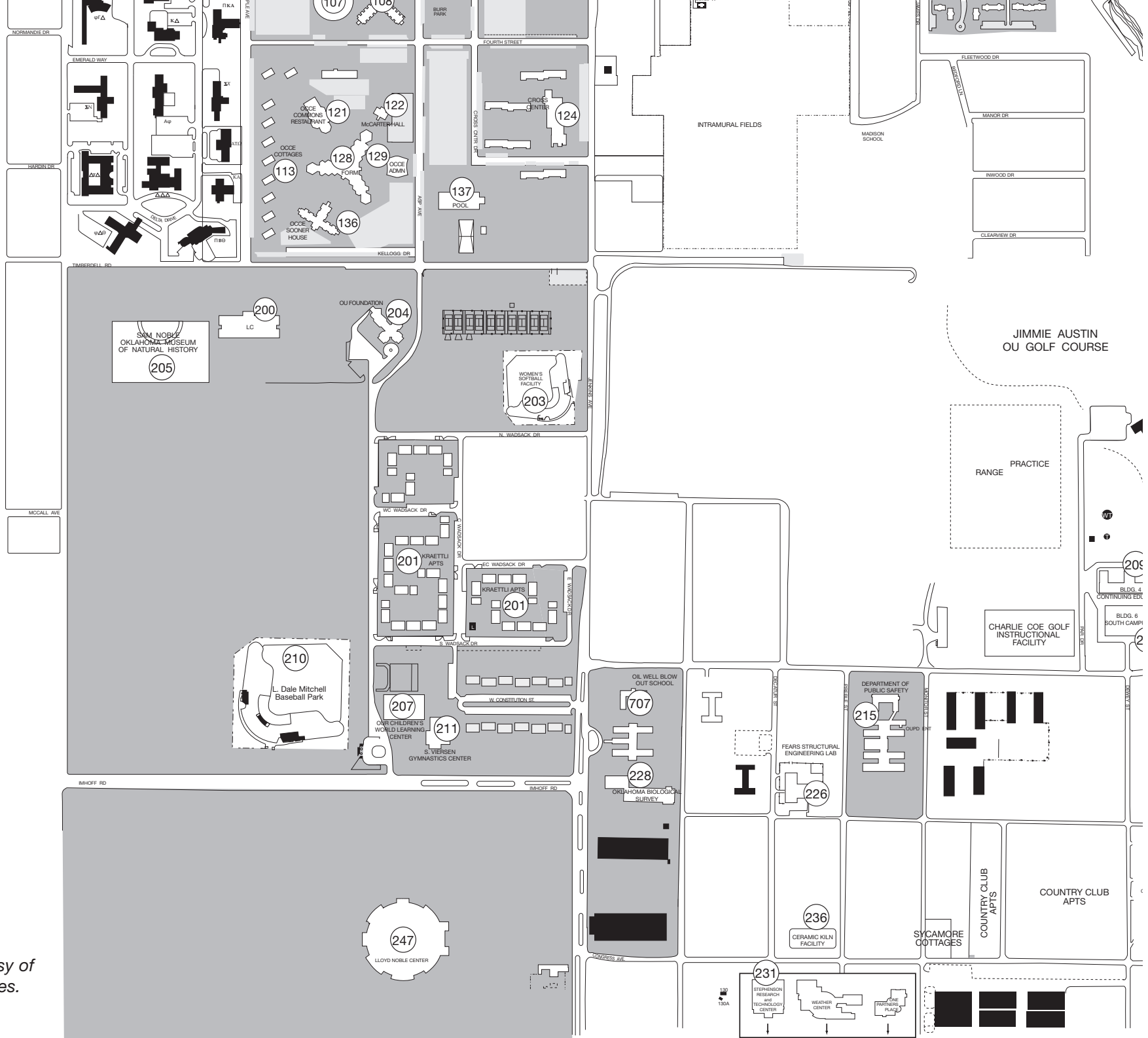

Map layout courtesy of  
 OU Parking Services.  
 OU 1163-H

## ALPHABETIC INDEX

Admission Information.....	13	International and Areas Studies .....	35
Advising Instructions .....	14	Liberal Studies.....	36
Alcohol and Drug Abuse Prevention Policy .....	25	Library Hours.....	13
Audit Enrollment.....	22	<b>Norman Campus Course Offerings .....</b>	<b>38</b>
Campus Calendar .....	1	OU-Tulsa .....	37
Campus Map .....	2	Parental Access to Student Records .....	24
Cancellation of Enrollment .....	23	Pass/No Pass Enrollment.....	22
Class Attendance Policy .....	22	Probation Regulations .....	23
Complete Withdrawals .....	23	Racial and Ethnic Harassment Policy .....	27
Courses Offered in Oklahoma City .....	37	Reasonable Accommodation Policy.....	12
At Oklahoma City Community College .....	37	Refund Policy .....	11
At O U Health Sciences Center .....	37	Registration Instructions.....	17
At the Graduate Business Center.....	37	Repeated Courses .....	23
Degree Candidates .....	24	Resident Status .....	14
Department Index Fall.....	5	Retention Regulations .....	23
Enrollment Limits.....	22	Sexual Harassment/Assault Policy .....	25
Enrollment Windows .....	17	Special Permission Codes .....	21
Final Examination Schedule.....	7	Student I.D. Cards.....	17
Financial Assistance .....	12	Student Information Privacy Act.....	24
Full-Time Enrollment .....	22	Student Services .....	12
General Education Course List .....	28	Suspension Regulations.....	23
Honors College .....	35	Telecourses.....	35
How to Plan a Schedule Online .....	18	Tuition and Fees.....	9
Incompletes .....	23	Veterans' Services.....	13
Information Directory .....	6		

## DEPARTMENT INDEX

### SPRING 2006

ACCOUNTING (ACCT).....	38	ENVIRONMENTAL DESIGN (EN D) .....	70	MATHEMATICS (MATH).....	90
AEROSPACE AND MECHANICAL ENGINEERING (AME).....	38	ENVIRONMENTAL SCIENCE (E S).....	70	MEDIEVAL & RENAISSANCE STUDIES (MRS).....	92
AEROSPACE STUDIES (AERO).....	39	EXPOSITORY WRITING PROGRAM (EXPO).....	71	METEOROLOGY (METR) .....	92
AFRICAN AND AFRICAN-AMERICAN STUDIES (AFAM).....	39	FILM AND VIDEO STUDIES (FVS).....	71	MICROBIOLOGY (MBIO) .....	93
ALLIED HEALTH SCIENCES (AHS) .....	40	FINANCE (FIN).....	71	MILITARY SCIENCE (M S).....	94
ANTHROPOLOGY (ANTH).....	40	FRENCH (FR).....	72	MODERN LANGUAGES AND LITERATURES (MLLL).....	94
ARABIC (ARAB).....	41	GEOGRAPHY (GEOG).....	73	MUSIC (MUS).....	95
ARCHITECTURE (ARCH) .....	41	GEOLOGICAL ENGINEERING (G E).....	74	MUSIC APPLIED-FOR MAJORS .....	95
ART (ART).....	42	GEOLOGY (GEOL).....	74	MUSIC EDUCATION (MUED).....	99
ART HISTORY (A HI).....	47	GEOPHYSICS (GPHY).....	75	MUSIC HISTORY (MUHI).....	99
ART FOR NON-MAJORS (ARNM) .....	47	GEOSCIENCES (GEOS).....	75	MUSIC LITERATURE (MULI).....	99
ART THEORY & CRITICISM (ARTC).....	48	GERMAN (GERM).....	75	MUSIC FOR NONMAJORS (MUNM)....	99
ASTRONOMY (ASTR).....	48	GRADUATE COLLEGE (GRAD) .....	76	MUSIC RECITALS.....	101
AVIATION (AVIA).....	48	GREEK (GRK) .....	76	MUSIC TECHNIQUE (MUTE).....	101
BOTANY (BOT).....	49	HEALTH AND EXERCISE SCIENCES (HES) .....	76	MUSIC THEORY (MUTH).....	104
BUSINESS ADMINISTRATION (B AD) ..	50	HEBREW (HEBR).....	78	MUSICAL THEATER (MTHR) .....	104
BUSINESS COMMUNICATION (B C) ....	51	HISTORY (HIST).....	78	NATIVE AMERICAN STUDIES (NAS)..	105
CHEMICAL ENGINEERING (CH E) .....	51	HISTORY OF SCIENCE (HSCI).....	80	NAVAL SCIENCE (N S).....	105
CHEMISTRY AND BIOCHEMISTRY (CHEM) .....	51	HONORS (HON).....	81	NURSING (NURS).....	105
CHEROKEE (CHER) .....	53	HUMAN RELATIONS (H R).....	81	PETROLEUM ENGINEERING (P E) ....	105
CHINESE (CHIN).....	53	INDUSTRIAL ENGINEERING (I E).....	82	PHILOSOPHY (PHIL) .....	106
CHOCTAW (CHOC).....	54	INTERDISCIPLINARY PERSECTIVES ON THE ENVIRONMENT (IPE).....	83	PHYSICS (PHYS).....	107
CIVIL ENGINEERING (C E).....	54	INTERIOR DESIGN (I D).....	83	POLITICAL SCIENCE (P SC).....	108
CLASSICAL CULTURE (CL C).....	54	INTERNATIONAL AND AREA STUDIES (IAS).....	83	PORTUGUESE (PORT).....	109
COLLEGE OF ARTS AND SCIENCES (CAS) .....	55	INTERNATIONAL PROGRAMS (INTL) ..	84	PROJECT THRESHOLD.....	119
COMMUNICATION (COMM) .....	55	ITALIAN (ITAL).....	84	PSYCHOLOGY (PSY) .....	110
COMMUNICATION DISORDERS (C D) ...	56	JAPANESE (JAPN).....	84	REGIONAL AND CITY PLANNING (RCPL).....	111
COMPUTER SCIENCE (C S) .....	56	JOURNALISM AND MASS COMMUNICATION (JMC).....	84	RELIGIOUS STUDIES (RELS).....	112
CONSTRUCTION SCIENCE (CNS).....	57	KIOWA (KIOW) .....	86	RUSSIAN (RUSS).....	112
CREEK (CREK) .....	57	KNOWLEDGE MANAGEMENT (KM) .....	86	SUPPLY CHAIN MANAGEMENT (SCM).....	113
DANCE (DANC).....	57	LANDSCAPE ARCHITECTURE (L A) ....	87	SOCIAL WORK (S WK).....	112
DRAMA (DRAM).....	58	LATIN (LAT).....	87	SOCIOLOGY (SOC) .....	113
ECONOMICS (ECON) .....	60	LEGAL STUDIES (L S).....	87	SPANISH (SPAN).....	114
EDUCATION .....	61	LETTERS (LTRS) .....	87	TELECOMPUTING (TCOM) .....	115
ELECTRICAL AND COMPUTER ENGINEERING (ECE).....	67	LIBRARY AND INFORMATION STUDIES (LIS).....	87	UNIVERSITY COLLEGE (UCOL).....	115
ENERGY MANAGEMENT (EMGT).....	67	LINGUISTICS (LING).....	88	UNIVERSITY COURSES (UNIV).....	116
ENGINEERING (ENGR).....	67	MANAGEMENT (MGT).....	88	WOMEN'S STUDIES (W S).....	116
ENGINEERING PHYSICS (EPHY).....	68	MANAGEMENT INFORMATION SYSTEMS (MIS) .....	89	ZOOLOGY (ZOO).....	116
ENGLISH (ENGL).....	68	MARKETING (MKT).....	90		
ENTREPRENEURSHIP (ENT) .....	68				

# CAMPUS INFORMATION DIRECTORY

QUESTIONS	OFFICE	LOCATION	TELEPHONE
ACT Test	Counseling & Testing Services	Goddard Health Center	325-2911
Address Changes	Registration Office	Buchanan Hall, Rm. 230	325-3572
Admissions	Admissions Office	Buchanan Hall, Rm. 127	325-2252
Adult Student Services	Center for Student Life	Student Union, Suite 370	325-3163
Advance Standing Exams	Admissions Office	Buchanan Hall, Rm. 127	325-2252
Advising	College Office	See List Below	
African American Student Services	Center for Student Life	Student Union, Suite 370	325-3163
American Indian Student Services	Center for Student Life	Student Union, Suite 370	325-3163
Asian American Student Services	Center for Student Life	Student Union, Suite 370	325-3163
Books and Supplies	Bookstores	Asp Ave. Parking Facility or Student Union	325-3511
Cancellation of Enrollment	Registration Office	Buchanan Hall, Rm. 230	325-3572
Catalogs	Bookstores	Asp Ave. Parking Facility or Student Union	325-3511
Child Care Center	Our Children's World Learning Center	501 Wadsack St.	325-0528
Class Schedule	Online	ou.edu/admrec/registration.html	
CLEP Examination	Independent Study	1600 S. Jenkins	325-4414
Commuter Student Information	Commuter Student Assoc.	Conoco Student Leadership Wing	325-1031
Continuing Education	Continuing Education	OCCE Administration Bldg.	325-4414
Cooperative Education (Co-op)	Career Services	OMU, Rm. 323	325-1974
Counseling (Personal)	Counseling & Testing Services	Goddard Health Center	325-2911
Disabled Student Services	Office of Disability Services	Goddard Health Center, Rm. 166	325-3852 *
Employment	Personnel Services	Nuclear Engr. Lab. (2nd Floor)	325-1826
Enrollment	Online / Registration Office	Enroll.ou.edu / Buchanan Hall, Rm. 230	325-3572
Evening Student Services	Center for Student Life	Student Union Rm. 370	325-6873
Fees (payment of University Bills)	Bursar	Buchanan Hall (1st Floor)	325-3122
Financial Aid	Financial Aid Services	Buchanan Hall, Rm. 216	325-4521
Food Services	Housing & Food Services	Walker Center, Rm. 135	325-6581
Grades (Semester)	Records Office	Buchanan Hall, Rm. 330	325-4147
Graduation	College Office	See List Below	
(a) Application	College Office		
(b) Cap and Gown	Bookstore	Asp Ave. Parking Facility or Student Union	325-3511
(c) Diplomas	Records Office	Buchanan Hall, Rm. 330	325-4147
(d) Invitations	Bookstore	Asp Ave. Parking Facility or Student Union	325-3511
(e) Rings	Bookstore	Asp Ave. Parking Facility or Student Union	325-3511
Greek Affairs	Center for Student Life	Student Union, Rm. 370	325-6350
Health Insurance (Student)	Insurance Office	NEL	325-9196
Housing	Housing & Food Services	Walker Center, Rm. 126	325-2511
ID Cards	OneCard Office	OMU, Rm. 127	325-3113
International Student Services	International Exchange Programs	Old Science Hall, Room 103	325-3337
Internships	Career Services	OMU, Rm. 323	325-1974
Intersession	Intersession Office	OCCE Administration Bldg.	325-2899
Intramural-Recreational Sports	Recreational Services	Huston Huffman Center, Rm. 149	325-3053
Latino Student Services	Center for Student Life	Student Union, Suite 370	325-3163
Library Books	Bizzell Library		325-3341
Loans, Scholarships, Grants	Financial Aid Services	Buchanan Hall, Rm. 216	325-4521
(a) Disbursement	Bursar's Office	Buchanan Hall (1st Floor)	325-3123
Medical Services	Goddard Health Center	620 Elm St.	325-4441
Name Changes	Records Office	Buchanan Hall, Rm. 330	325-4147
New Student Information	Prospective Student Services	Jacobson Faculty Hall, Level I	325-2151
Parking Permits	Parking & Transit	Robertson Hall (3rd Floor)	325-3311
Placement Tests	Assessment & Learning Center	Carnegie Bldg., Rm. 200	325-4336
Reading Clinic	College of Education	Education Bldg., Rm. 127	325-4844
Readmission	Admissions Office	Buchanan Hall, Rm. 127	325-2252
Records (Academic)	Records Office	Buchanan Hall, Rm. 330	325-4147
Residency	Admissions Office	Buchanan Hall, Rm. 127	325-2252
Scholarship Programs (McNair)	Center for Student Life	Student Union, Suite 370	325-3163
Tickets (Athletic)	Athletic Ticket Office	Stadium (Gate 15)	325-6511
Tickets (Fine Arts)	Fine Arts Ticket Service	Fine Arts Center, Rm. 123	325-4101
TOEFL	Counseling & Testing Services	Goddard Health Center	325-2911
Tutoring	Housing Learning Center	Adams Center, Rm. 105	325-2452
Transcripts of Student Records	Records Office	Buchanan Hall, Rm. 330	325-4147
Transfer Student Information	Prospective Student Services	Jacobson Faculty Hall, Level I	325-2151
Verification of Enrollment	Records Office	Buchanan Hall, Rm. 330	325-4147
Veterans Affairs	Veteran's Office	Buchanan Hall, Rm. 234	325-4308*
Veterans Student Services	Office of Veteran Services	Goddard Health Center, Rm. 166	325-3852
Withdrawal from University (all Classes)	College Office	See List Below	
Women's Issues (Women's Outreach Center)	Center for Student Life	Student Union, Suite 247	325-4929 * or 325-4173 TDD

## COLLEGE OFFICE LOCATIONS

Architecture	Room 162, Gould Hall	(405) 325-2444	Graduate	Room 100, Robertson Hall	(405) 325-3811
Arts and Sciences	Room 124, Ellison Hall	(405) 325-4411	Journalism	Room 2620, Gaylord Hall	(405) 325-2721
Business	Room 1010, Michael F. Price Hall	(405) 325-6021	Liberal Studies	Room 226, Administration Bldg., OCCE	(405) 325-1061
Continuing Education	OCCE Administration Building	(405) 325-4414	Law	Room 200, Law Center	(405) 325-4699
Education	Room 114, Ellsworth Collings Hall	(405) 325-1081	University College	Room 100, Carnegie Bldg.	(405) 325-3521
Engineering	Suite 112, Felgar Hall	(405) 325-4096	Special Students		
Fine Arts	Room 122, Fred Jones Art Center	(405) 325-7370	(a) With Degrees	Room 100, Robertson Hall.	(405) 325-3811
Geosciences	Room 710, Energy Center Tower	(405) 325-3101	(b) Without Degrees	Room 100, Carnegie Bldg.	(405) 325-3521



**FINAL EXAMINATION SCHEDULE**  
**SPRING SEMESTER 2006**  
**Last Day of Classes, Friday, May 5**

**MONDAY, MAY 8**

CLASS TIME	EXAMINATION TIME
1:30 MWF .....	8:00 AM—10:00 AM
11:30 TR .....	10:30 AM—12:30 PM
2:30 TR .....	1:30 PM—3:30 PM
2:30 MWF .....	4:30 PM—6:30 PM
<b>Uniform Exams</b> .....	<b>7:30 PM—9:30 PM</b>
CHEM 1315, 1415	
FIN 4103 sec. 1 & 900 only	

**WEDNESDAY, MAY 10**

CLASS TIME	EXAMINATION TIME
9:30 MWF .....	8:00 AM—10:00 AM
4:30 MWF .....	10:30 AM—12:30 PM
4:30 MW .....	10:30 AM—12:30 PM
1:30 TR .....	1:30 PM—3:30 PM
8:30 TR .....	4:30 PM—6:30 PM
<b>Uniform Exams</b> .....	<b>7:30 PM—9:30 PM</b>
ACCT 4543	
MATH 1503, 1523, 1643	

**TUESDAY, MAY 9**

CLASS TIME	EXAMINATION TIME
9:00 TR .....	8:00 AM—10:00 AM
9:30 TR .....	8:00 AM—10:00 PM
7:30 TR .....	10:30 AM—12:30 PM
11:30 MWF .....	1:30 PM—3:30 PM
4:30 TR .....	4:30 PM—6:30 PM
<b>Uniform Exams</b> .....	<b>7:30 PM—9:30 PM</b>
FR 1115, 1225, 1235	
GERM 1115, 1225	
SPAN 1115, 1225	
FIN 3303	
MKT 4123	

**THURSDAY, MAY 11**

CLASS TIME	EXAMINATION TIME
10:30 MWF .....	8:00 AM—10:00 AM
8:30 MWF .....	10:30 AM—12:30 PM
12:00 TR .....	1:30 PM—3:30 PM
12:30 TR .....	1:30 PM—3:30 PM
3:00 TR .....	4:30 PM—6:30 PM
3:30 TR .....	4:30 PM—6:30 PM
<b>Uniform Exams</b> .....	<b>7:30 PM—9:30 PM</b>
ASTR 1504, 1514	
MATH 1743, 2123	

**FRIDAY, MAY 12**

CLASS TIME	EXAMINATION TIME
10:30 TR .....	8:00 AM—10:00 AM
3:30 MWF .....	10:30 AM—12:30 PM
3:00 MW .....	10:30 AM—12:30 PM
12:30 MWF .....	1:30 PM—3:30 PM

NOTE 1: Classes meeting one-day-a-week, with a start time before 5:00 PM, will test according to Regulation #7, on next page. Also, see Regulation #9.

NOTE 2: Day classes (class start time prior to 5:00 PM) meeting on-the-hour more than one day a week will test at the same time as classes meeting on the same days at the following half-hour. For example, classes meeting M W 8:00 AM will test at the same time as classes meeting MWF 8:30 AM. Standard on-the-hour meeting times are listed in the schedule above. See Regulation #8 on the following page for testing of evening classes.

FINAL EXAMINATION REGULATIONS CONTINUED ON NEXT PAGE

## FINAL EXAMINATION REGULATIONS

1. Oklahoma State Regents for Higher Education regulations require that those institutions that reserve the final week of the semester as a testing period shall ensure that all classes meet during the testing period. Final examinations are given at the discretion of the instructor, or, in the case of multiple sections, the department in which the class is offered\*. When a final examination is given, the student must take the examination.  
\*EXCEPTIONS
  - a. **The College of Arts and Sciences** requires that an examination (either a last or final examination) be given during the scheduled final examination period for each regularly scheduled undergraduate course. Independent study and pure laboratory courses are excluded.
  - b. **The College of Engineering and the College of Geosciences** require comprehensive examinations to be given during the regularly scheduled examination periods in all undergraduate courses **excluding** directed readings, pure laboratory courses and project type design courses and seminars.
2. If a final examination is given, no faculty member is authorized to depart from the published examination schedule for either a class or an individual without approval, as stated in the Faculty Handbook. Early final examinations are prohibited. **Final Examination** has been defined as follows: an examination that is comprehensive in nature or that accounts for a greater proportion of the final grade than an exam given during the semester.
3. **Uniform final examinations** are listed by department and course number at the times they are scheduled to be given.
4. Two-hour classes which have **one** of their meetings on MWF will have the examination at the time scheduled for MWF classes. Those meeting both days of TR will have the examination at the time scheduled for TR classes.
5. Three-hour classes must follow the examination schedule. Classes meeting both Tuesday and Thursday are considered to be TR classes. Classes meeting two of the days Monday-Wednesday-Friday are considered to be MWF classes.
6. Classes meeting four or five days a week will have the final examination at the time scheduled for MWF classes with the same meeting time.
7. Classes meeting one day a week for more than one hour with a start time before 5:00 PM will have the final examination **during the last lecture period\***. Classes in this format have been scheduled with sufficient meeting time during the semester to compensate for time lost in the final examination week.  
\*EXCEPTION: Courses offered by the College of Business Administration will test during the final examination week.
8. **Evening Classes.** Classes that begin at 5:00 PM or later will have the final examination during the last lecture period. Evening classes have been scheduled with sufficient meeting time during the semester to compensate for time lost in the final examination week.
9. If laboratory examinations are given, they will be held during the last regularly scheduled meeting of the lab.
10. A student will not be expected to take more than two final examinations in one day. In cases where a student has three or more exams scheduled for the same day, instructors must offer make-up exams. The student's number of exams will be reduced to two by the following procedure:
  - a. If a student has three or more exams on the same day, the instructor(s) giving the third and subsequent exams must provide make-up exams during the week designated for final exams for that semester;
  - b. The student must notify the instructor or department of the third and subsequent final exams scheduled within a single day. Such notification must be given to the specific instructor or department before the end of the twelfth week of classes (sixth week of summer session).
11. In the event a conflict should arise from the scheduling of two or more examinations at the same time, the student will attend the examination for the class that met first during the week, according to the student's class schedule. The instructor(s) giving the second and subsequent exams must provide make-up exams during the week designated for final exams for that semester.

## TUITION AND FEES

### DEADLINES AND PENALTIES

Last day to pay tuition and fees without penalty or service charge

Last day to pay without \$50 end-of-semester penalty

### SPRING 2006

Feb. 15

May 15

#### Use On-Line Payments or Make checks payable to the University of Oklahoma

Students may pay fees On-line (E-checks or Credit Cards) at pay.ou.edu or in person at the Bursar's Office. Access to Online Payments requires a current university 4x4. Monthly statements will be prepared and mailed prior to the payment deadline. Failure to receive a statement will not exempt a student from late penalties. It is the responsibility of the student to determine his/her financial obligation and how it is to be met. Tuition and fee payments may be mailed. If mailed, payment must be received in the Office of the Bursar by the deadlines listed above. Checks for payments should include the student's name and O U I.D. Number to ensure proper credit. If this information is not included, a University employee will write this information on the check. The tuition and fee information number is 325-3122. Scholarship and loans information numbers are 325-3123 and 325-3124. To determine the amount owed, call the Voice Response System at 325-7783, Monday thru Friday, 8:00 am - 5:00 pm.

### TUITION AND FEES PAYMENT PLAN

Participation in the Tuition Payment Plan will be limited to currently enrolled students for the semester in progress. Students receiving Financial Aid will be required to apply all of their aid to their account up to the total amount owed.

Participation in the Tuition Payment Plan requires no application or acceptance. Simply paying the minimum payment amount on each monthly statement by the due date listed on the statement constitutes participation in the plan.

The Tuition Payment Plan applies to current semester tuition and fees (including course user charges) only. All other charges (housing, telephone bills, Continuing Education, Goddard, etc.) are due on the 15th of the month following the statement containing the charge.

The minimum payment due will be calculated as the total month's ending balance of non-tuition and fee charges plus the appropriate percentage of tuition and fees. Percentages used are 25% for the first month of Fall or Spring semester, 33.33% for the second month, 50% for the third month, and 100% for the fourth month. During Summer semester, 50% paid the first month and balance the second month.

A 1.5% service charge will be computed on the prior month's statement ending balance minus payments and other credits received during the first 15 days of the current month. The 1.5% charge will be assessed on the 16th of each month. A \$50 end-of-semester penalty will be assessed if all current tuition and fees are not paid in full. Unpaid balances may be turned over to outside collection agencies and/or legal office for collection.

Students may pay tuition and fees at the Bursar's Office in Buchanan Hall (8:00 am—5:00 pm) Monday through Friday. To avoid penalties, payment should be received by the deadlines on the above schedule.

Students with unpaid tuition and fees may continue to attend classes until the last day of finals; however, all service charges and penalties will be added and enrollment for future semesters will not be allowed. In addition, students with any unpaid tuition and fees will not have grades or diplomas released; students with any unpaid University accounts, including tuition and fees, will not have transcripts (with or without degrees) released. Accounts must be paid in full to allow release of these records.

When paying delinquent fees and tuition, the total amount due is required. Selective course payment or reinstatement will not be possible.

It is the student's responsibility each semester to check with the scholarship clerk in the Bursar's office to be certain that any university administered scholarship or resident or non-resident tuition waiver is applied.

The Bursar cannot extend the dates noted. All requests for financial assistance should be made at the Office of Financial Aid Services located in Buchanan Hall, Rm 216, phone number 325-4521

**UNIVERSITY OF OKLAHOMA TUITION AND FEES  
CONTINUED ON NEXT PAGE**

## REQUIRED TUITION AND FEES (SUBJECT TO CHANGE)

---

### I. TUITION:

#### A. RESIDENT (per credit hour):

1000 & 2000 level courses.....	\$95.40
3000 & 4000 level courses.....	\$95.40
5000 & 6000 level courses.....	\$126.20
Law courses .....	\$298.20

#### B. ADDITIONAL NON-RESIDENT (per credit hour):

1000 & 2000 level courses.....	\$358.50
3000 & 4000 level courses.....	\$358.50
5000 & 6000 level courses.....	\$450.30
Law courses .....	\$629.15

### II. PER-SEMESTER FEES:

(Required in addition to Tuition)

A. Health Center Fee .....	\$59.00
(\$29.50 for Summer Session)	
B. Cultural & Recreation Services Fee .....	\$12.50
(\$6.25 for Summer Session)	
C. Academic Records Fee-- .....	\$15.00
D. Academic Advising Fee	
Degree-seeking Undergraduate.....	\$25.00
(\$12.50 for Summer Session)	
E. International Student Fee .....	\$50.00
(\$33.33 for Summer Session)	

### III. PER-CREDIT HOUR FEES:

(Required in addition to Tuition)

A. Student Facility Fee.....	\$8.70
B. Student Activity Fee .....	\$5.95
C. Assessment Fee.....	\$1.25
(Except for Law)	
D. Library Excellence Fee.....	\$8.70
E. Connectivity Fee .....	\$12.00
F. Security Services Fee .....	\$3.00
G. Transit Fee .....	\$1.50
H. Academic Excellence Fee .....	\$3.00
I. Additional Academic Excellence Fee .....	\$6.00
For New Students, Re-Admits, and Change of	
Statuses Students Beginning Fall 2005	

#### J. College Computer Course Fees:

Architecture.....	\$21.00
Arts & Sciences .....	\$5.00
Business .....	\$20.00
Education.....	\$18.00
Engineering.....	\$24.00
Geosciences .....	\$25.00
Journalism and Mass Comm .....	\$25.00
Law .....	\$18.00

### Required for New Admits, Re-Admits, and Change of Status Students beginning Fall 2003.

K. Academic Facilities & Life Safety Fee .....	\$12.00
L. Special Event Fee .....	\$2.00

### IV. ANNUAL FEES:

International Student Health Insurance	\$879.00
--	----------

### V. INDIVIDUAL COURSE SPECIAL FEES:

A. Architecture Enrichment Fee .....	\$12.00 per Course
B. Chemistry Department Fee .....	\$5.00 per Course
C. Business (MBA) Enrichment Fee .....	\$10-\$30
selected courses (\$50.00 cap)	
D. Undergraduate Business Fee .....	\$4.50
per Credit Hour	
E. Nichols Center Fee .....	\$40.00 per Credit Hour
F. Engineering Enrichment Fee .....	\$7.00 per Credit Hour
G. English Department Fee .....	\$1.00
per Undergraduate Course	
H. Business College Full-Time MBA Fee .....	\$1500.00
I. Fine Arts Enrichment Fee .....	\$7.00 per Credit Hour
J. Geosciences Enrichment Fee.....	\$25.00
per Undergraduate Course excluding 1000 level.	
K. Arts & Science Enrichment Fee .....	\$5.00
per Credit Hour	
L. Business Undergrad. Enrichment Fee.....	\$6.00
per Undergraduate Credit Hour	

There are additional individual course special fees listed in the Class Schedule which are in addition to the above fees.

**VI.** Students enrolled in thesis or dissertation hours, individual research and/or section 900 courses only may elect to waive the \$59.00 student health fee (\$29.50 in Summer Session).

#### Late Registration Fee

There is a late registration fee of \$20.00 for any registration which occurs on or after the first official day of classes each semester. **The first official day of class for Spring is January 17, 2006.**

---

## STUDENT ACTIVITY FEE

The Student Activity Fee of \$5.95 per credit hour of enrollment was approved by the Oklahoma State Regents for Higher Education. The funds collected are distributed in the current fiscal year approximately as indicated:

Union Bond, 15%; UOSA, 19.5%; Student Services, 18.8%; Counseling & Testing, 11.9%; Recreational Services, 11.4%; Campus Transportation Services, 6.8%; Facilities Bond, 4.9%; "Oklahoma Daily," 6.9%; Reserve, 2.3%; Career Services, 1.8%; Number Nyne Crisis Center, .5%; Wire, .2%.

## GRADUATION

All students graduating from the University of Oklahoma must fill out an Application for Graduation and pay all fee and tuition charges before their degree can be officially conferred and a diploma issued. Applications should be picked up at the student's College Office, filled out and taken to the Office of Academic Records, room 330 Buchanan Hall. Doctoral candidates must fill out their application

for graduation and pay the microfilming fee of \$54.00 in the Office of the Bursar.

Degree candidates should keep in mind the following deadlines for graduation applications

Fall graduates	November 1
Spring graduates	March 1
Summer graduates	July 1

All inquiries regarding graduation should be directed to the Office of Academic Records, (405) 325-2017.

## CAP AND GOWN FEE

Students who plan to participate in the Commencement ceremonies in May must pay a fee for caps and gowns. Cap and gown cards may be obtained, filled out and paid for at the University Bookstore not later than April 1.

---

## UNIVERSITY OF OKLAHOMA REFUND POLICIES

The refund policies listed below describe the financial obligation of students who withdraw from classes after the official beginning of a semester. Students are advised to read these refund policies carefully to determine which apply to their specific circumstances.

### I. COMPLETE WITHDRAWALS FROM THE UNIVERSITY:

#### A. REFUND POLICY FOR COMPLETE WITHDRAWAL FOR ALL STUDENTS WHO ARE NOT TITLE IV AID RECIPIENTS. (See 'B' below for definition of Title IV Aid Recipients.)

(The Oklahoma State Regents refund policy with respect to fees and tuition is as follows:)

Complete withdrawals from the institution during the defined refund period (first ten days of classes in Fall and Spring semesters, first five days of classes in Summer Session) will result in full charges for courses added and full credit for courses dropped. No refunds will be made after the refund period except as stipulated for enrollment of Title IV recipients.

#### B. REFUND REGULATIONS FOR COMPLETE WITHDRAWAL FOR ALL STUDENTS WHO ARE TITLE IV AID RECIPIENTS

Any student receiving Federal Title IV funds will be subject to the following policy regarding return of Federal Title IV funds:

The University and the student will be required to return to the federal aid programs the amount of aid received that was in excess of the aid "earned" for the time period the student remained enrolled.

The percentage of the semester completed is the percentage of aid earned: This is calculated by the number of days the student attended divided by the number of days in the payment period (i.e. semester). For example, if a student withdrew on the 20<sup>th</sup> day of a semester 114 days in length, the student would have only earned 17.5% of the aid he received ( $20/114=0.175$ ).

Students who remain enrolled through at least 60% of the payment period (semester) are considered to have earned 100% of the aid received and will not owe a repayment of Federal Title IV grant funds

If the University returns funds to the Title IV aid programs, it could result in the student owing OU charges that were originally paid at the time of disbursement. Students may also be required to return funds released to them for personal expenses.

Monies will be returned to the Title IV programs and not to recipients. Monies returned to the Title IV aid programs will be applied first to loans to reduce the loan debt of the student and/or parent borrower.

### II. REFUND POLICY FOR DROPPING A PORTION OF YOUR SCHEDULE AFTER CLASSES BEGIN

Changes in schedules during the first ten days of classes in Fall and Spring semesters, first five days of classes in Summer Session will result in full charges for courses added and full credit for courses dropped. No refunds for dropped courses will be made after this time.

## FINANCIAL ASSISTANCE

Students who wish to apply for financial aid for the Fall 2006 semester should complete the 2006-2007 FAFSA on the Web (Free Application for Federal Student Aid) or Renewal FAFSA on the Web. Students must list the University of Oklahoma (Code #003184) on the FAFSA application as one of the schools eligible to receive application information.

Student application files must be complete at Financial Aid Services by June 1, 2006 to be eligible for early disbursement of Fall 2006 funds.

Students applying for Summer 2006 financial aid must have a 2005-2006 FAFSA on file with OU Financial Aid Services. Visit "Ask the Sooners" at [www.financialaid.ou.edu](http://www.financialaid.ou.edu) in late February for more information about the summer financial aid application process.

Additional information about financial aid is available on our website [www.financialaid.ou.edu](http://www.financialaid.ou.edu), which includes a link to the Free FAFSA application. Check out "Ask the Sooners" for answers to many of your most frequently asked questions regarding financial aid, billing and payment issues.

OU Financial Aid Services, 1000 Asp, Room 216, Norman, OK 73019-4078. Tel: (405) 325-4521; Fax: (405) 325-7608; TTY: (405) 325-6516.

## FINANCIAL AID EARLY DISBURSEMENT SCHEDULE

MONDAY,	JANUARY 9	A TO G
TUESDAY,	JANUARY 10	H to O
WEDNESDAY,	JANUARY 11	P to Z
THURSDAY & FRIDAY	JANUARY 12 & 13	OPEN

**Regular Disbursement** begins Thursday, JANUARY 12 and continues throughout the semester

**IMPORTANT!!** Aid disbursement depends on the following two (2) factors:

1. Aid availability
2. All eligibility requirements must be met at the time you are picking up your aid, including enrollment requirements.

If you come JANUARY 9-11 to pick up your aid, be sure to come during the date assigned for your last name. Bring a photo ID for identification. Staffing is reduced during lunch hours, 11:30 AM – 1:45 PM, resulting in an increase in waiting time. Normal operating hours are Monday through Friday, 8:00 AM – 5:00 PM.

The University of Oklahoma is pleased to be one of the few schools in the country that disburses financial aid funds to students before the beginning of classes. We offer disbursement early so that student can focus on their classes rather than taking care of financial matters. Students can be supportive in the process by being informed of their aid eligibility and by following the disbursement schedule.

To inquire if Pell, SEOG, Perkins, institutional loans or Electronic Fund Transfer Staffords are in, call the Voice Response System, (405) 325-7783.

---

## STUDENT SERVICES

### CENTER FOR STUDENT LIFE

The Center for Student Life, a division of Student Affairs, is located in Suite 370 of the Oklahoma Memorial Union. Student Life provides over 20 student service areas ranging from academic support to new student orientation and multicultural student services. You may contact the Center at (405) 325-3163 or 325-6873.

### ADULTS RETURNING TO SCHOOL

Located in the Center for Student Life, the office assists adults without previous college experience or who have been out of school for a number of years. Services include assistance and referrals for admission, housing, financial aid, career planning and academic support services. 325-6873

### AFRICAN-AMERICAN STUDENT SERVICES AMERICAN INDIAN STUDENT SERVICES ASIAN-AMERICAN STUDENT SERVICES LATINO STUDENT SERVICES

Located in the Center for Student Life, the center provides direct assistance for scholarship information, academic support services, tutorial assistance, programs on cultural diversity and enrichment, peer counseling, career development, orientation and leadership training and serves as advocates for students when interacting with campus offices and programs. 325-6873

The University of Oklahoma will reasonably accommodate otherwise qualified individuals with a disability unless such accommodation would pose an undue hardship or would result in a fundamental alteration in the nature of the service, program or activity on in undue financial or administrative burdens. The term, "reasonable accommodation" is used in its general sense in this policy to apply to employees, students and visitors. Student requests for reasonable accommodation should be addressed to the Office of Disability Services Goddard Health Center, Room 166, Telephone 325-3852 (voice) or 325-4173 (TDD). A student must self-identify as an individual with a disability and provide appropriate diagnostic information that substantiates the disability and supports the request for accommodation. The Office of Disability Services will then assess the impact of the disability on the student's academic program and record the required academic accommodations in a memo to the instructor. All diagnostic information is confidential and therefore memos can be sent only at the student's request. Individuals who have complaints alleging discrimination based upon a disability may file them with the University's Equal Opportunity Office in accordance with prevailing University discrimination grievance procedures.

### SERVICES FOR STUDENTS WITH DISABILITIES

Located in Goddard Health Center, Room 166, Telephone, (405) 325-3852 (voice) or (405) 325-4173 (TDD), to coordinate or provide direct assistance for programmatic and architectural accessibility. Academic accommodations may include, but are not limited to, readers, scribes, volunteer notetakers, interpreters/real-time transcriptionists, alternative testing, and library research assistance. Services are available to all students with disabilities who self-identify to the Office of Disability Services and provide appropriate documentation of disability that substantiates the need for accommodation.

### REASONABLE ACCOMMODATION STATEMENT

## THE UNIVERSITY LIBRARIES <http://libraries.ou.edu>

University Libraries is the largest research library in the state of Oklahoma and contains more than 4.7 million volumes, 32,000 periodicals and 200 databases in Web-based format. The research library facilities on the Norman Campus include Bizzell Memorial Library, (Main Library) and separate branch libraries for architecture, chemistry-mathematics, fine arts, engineering, geology, and physics-astronomy. Special collections include the Harry W. Bass Collections in Business History, the History of Science Collections, the John and Mary Nichols Rare Books and Special Collections, the Western History Collections (Monett Hall) and the government documents collection.

Independent libraries that work closely with University Libraries are the Donald E. Pray Law Library, (405) 325-4322, (<http://www.law.ou.edu/library/>), the Robert M. Bird Health Sciences Library, (405) 271-2287, (<http://library.ouhsc.edu/>) and the Library at OU Tulsa (Schusterman Center), (918) 660-3220, which supports students enrolled in Tulsa-based programs (<http://www.tulsa.ouhsc.edu/library/library.htm>).

Library faculty and staff assist students, faculty, and public with research and class assignments, teach classes about library resources and how to use them, and offer library facility tours. The Libraries also offer interlibrary loan and course reserve services. An IT computer lab offering word processing, database and spreadsheet programs, and access to campus networks is located in Bizzell Library (main floor). Student Ids serve as library cards and Sooner Sense accounts may be

used to use library services such as printing and photocopying. Laptop computers are available for checkout from the Current Periodicals Room (Bizzell Memorial Library, Lower Level I).

### FALL/SPRING SEMESTER HOURS: BIZZELL MAIN

Sunday	NOON–2:00 a.m.
Mon. - Thurs.	7:30 a.m.–2:00 a.m.
Friday – Sat.	7:30 a.m.–10:00 p.m.

For branch library and special collection hours and intersession, holiday, finals and summer hours, contact the Reference Desk at 325-4142 or <http://libraries.ou.edu/info/hours.asp>.

### VETERANS SERVICES

The Office of Veterans Student Services provides services in certifying Veterans or their dependents, and students receiving VA Vocational Rehabilitation, who are eligible for educational benefits. These services include help in processing forms necessary for monthly benefits or making changes in enrollment.

Counseling is available for academic, financial and personal problems. Tutorial assistance is also available for veterans attending OU on at least a half-time basis.

For information regarding benefits, enrollment, VA Work Study, and tutorial assistance, Room 234 Buchanan Hall, Telephone (405) 325-4308. To contact the VA Regional Office in Muskogee, call toll-free: 1-888-442-4551.

---

## ADMISSION INFORMATION

**THE UNIVERSITY OF OKLAHOMA, WITH THE APPROVAL OF THE OKLAHOMA STATE REGENTS FOR HIGHER EDUCATION, MAY ALTER ADMISSION REQUIREMENTS AT ANY TIME WHEN IT IS DETERMINED TO BE IN THE BEST INTEREST OF THE UNIVERSITY.**

New students must be admitted to the University before beginning registration. Former students must also be readmitted if they have graduated or been suspended after their last enrollment at OU, or have not been enrolled at OU for more than one semester and a summer session. Students who enroll only for summer sessions do not need to reapply if they were enrolled the previous summer and did not graduate or were not suspended at the end of that summer term.

Information concerning admission requirements and applications for admission, housing and scholarships is available on the web at [ou.edu/admrec/admissions.htm](http://ou.edu/admrec/admissions.htm). This information may also be obtained from the Office of Prospective Student Services, 550 Parrington Oval, Room L-1, Norman, Oklahoma, 73019-3032. For telephone inquiries, the number is (405) 325-2151 or toll-free 1 800 234-6868.

### APPLICATION DEADLINES

**Undergraduate** applications for admission must be received by the Office of Admissions by **April 1 for a summer or fall semester and November 1 for a spring semester**. Applicants are encouraged to apply much earlier than the stated deadlines to maximize opportunities for housing, financial aid and early enrollment. **Applications and credentials necessary to render a decision for international students must be received in the Office of Admissions by April 1 for a fall semester; September 1 for a spring semester; and February 1 for a summer session**. Applicants should allow at least six weeks for

processing after the application and all supporting credentials have been received.

### APPLICATION FEE

A non-refundable application processing fee is required of **all** applicants for admission or readmission to the University of Oklahoma. Checks should be made payable to the University of Oklahoma and mailed to:

Office of Admissions  
University of Oklahoma  
1000 Asp Avenue  
Norman, OK 73019-0430

**International Applicants:** Checks must clear through a United States bank. Payment by credit card is also an option.

### SUSPENDED STUDENTS

A student who has been suspended from the University for academic reasons is not eligible to reenter the University until at least one semester has elapsed following suspension.

A suspended student must apply for readmission. Such readmission is not automatic. The decision is made on an individual basis by the student's college dean. An application for readmission, a letter of appeal and all required transcripts must be submitted to the Office of Admissions by **April 1 for a summer or fall semester and November 1 for a spring semester**. The letter of appeal should include an explanation of the student's previous academic record, information about the student's activities since suspension and reasons why an exception to the requirements for admission to the University should be made.

A student who has been suspended twice from the University is not eligible to be considered for readmission until that student has attended another accredited college or university and raised his/her grade point average to the University's retention standards.

### RESIDENT STATUS

All applicants are classified as resident or nonresident based on information provided on the application for admission. Applicants may be required to submit evidence to substantiate their claim to resident classification. Questions regarding resident classification should be directed to the Office of Admissions.

A uniform policy concerning resident status exists for all state-supported institutions of higher education in Oklahoma. Information on

residency requirements available from the Office of Admissions or on the web at [ou.edu/admrec/residency.htm](http://ou.edu/admrec/residency.htm).

Non resident members of the armed forces stationed in Oklahoma and their dependents are eligible for in-state tuition rates through a non-resident tuition waiver. Further information regarding this waiver can be obtained from the University's Office of Admissions.

### DISCONTINUANCE OF ACADEMIC PROGRAMS

"The University of Oklahoma reserves the right at all times to discontinue, modify or otherwise change its degree programs when it determines it is in the best interest of the University to do so."

## ADVISING INSTRUCTIONS

(**INSTRUCTOR'S ENGLISH LANGUAGE PROFICIENCY.** It is the policy of the University that all instruction be conducted by faculty who are proficient in the English language. Students who feel that their instructors are lacking in this necessary proficiency have the right to appeal for redress of this circumstance. Procedures for doing so are outlined in the "Academic Appeals Board" section in the General Catalog.)

### ADVISING AND ENROLLMENT OF NEW STUDENTS:

First-time entering freshmen who desire to enroll in classes for the Fall semester prior to August 21, 2006 are required to participate in **Enrollment 2006**, the university's summer orientation and enrollment program for new students. Information about **Enrollment 2006** will be mailed to all new students who are eligible to participate, or students may contact University College, (405) 325-3521 for information. First-time entering freshmen who do not participate in **Enrollment 2006** will be allowed to enroll for fall classes following the conclusion of the program and should contact University College.

**New transfer students** have several options for advisement and enrollment. Any transfer student admitted to OU may be advised and enroll in summer and/or fall classes during **Transfer Days, 2006**, March 22, 23 and 24, on the Norman Campus. For more information, contact the Office of Prospective Student Services, (405) 325-2151 or toll free, 1-800-234-6868, or the Office of Admissions, (405) 325-2252. Eligible transfer students may also enroll through **Enrollment 2006** (see **First-time entering freshmen**, above). Transfer students may also contact the college to which they have been admitted for information about enrolling during the advance registration period, beginning April 10, 2006, according to the schedule listed in the Registration Instructions.

**All University English Composition Requirement:** All University of Oklahoma students must complete a university writing requirement consisting of six hours of English Composition (English 1113 and 1213). Engl 1113 must be completed during the first 30 hours of college course work; Engl 1213 must be completed during the first 60 hours of college course work. In order to facilitate the advisement and enrollment process, the following cutoff dates have been established for taking the CLEP Subject Exam in Freshman College Composition through the University's Department of Independent Study:

Tests Taken By	Scores available at Dean's Office
October 7	October 18
December 2	December 14
February 3	February 15
April 7	April 19

Students enrolled (or pre-enrolled) at the University and former students eligible to re-enroll may take advanced standing examinations for undergraduate credit provided they have not been

enrolled in an equivalent course at the college level and received a grade other than "W."

A student who is pre-enrolled or enrolled in a course may earn credit in that course by advanced standing examination up to the end of the second week of class in a regular semester or the first week of a summer session. During this period, a student may drop a course that has been successfully completed by advanced standing examination with no fee or tuition assessment, provided that the examination was taken prior to the end of the defined add/drop period. A student must take the exam within the refund period for each semester in order to be eligible for a refund if the course is subsequently dropped. A fee of \$10.00 per credit hour is charged for each advanced standing examination.

For further information on credit by advanced standing examination, contact the Office of Admissions, (405) 325-2252 or the Office of Independent Study, (405) 325-1921

## COLLEGE ADVISING INFORMATION

### College of Architecture

Students in the College of Architecture are advised in Group Sessions by the College advisor and at least one of the faculty within the division offering their degree programs. Due to the rigor and inflexibility of the program sequences, it is necessary that all students meet for advisement during each enrollment period. The College of Architecture does not permit self-advising.

### College of Arts and Sciences

The College provides advising services through professional advising staff in the College of Arts and Sciences Academic Services office and through professional and faculty advisors in the departments. Professional advisors in the Academic Services office are knowledgeable about degree programs offered by the College and will assist with choice of major, resolving academic and graduation problems, and evaluating transcripts. Faculty and professional advisors in the departments provide in-depth information about the discipline, courses, instructors, and special opportunities available through the department, as well as advising for enrollment.

Students in the College of Arts and Sciences must be advised prior to each enrollment. Students new to the College who have transfer credits should meet with an academic counselor in the Academic Services office for an evaluation of credits for University and College requirements. Students who are new to the College with no transfer work to be evaluated and those who are continuing enrollment in the College should seek advisement from their faculty or professional advisor in the major department.

The Arts and Sciences Academic Services office makes a current A/DA (computerized advising printout) available to students *through their major department* before each registration period. The



A/DA shows courses completed toward graduation and courses remaining to be completed. Students and advisors use this information in planning for enrollment.

Students in the College of Arts and Sciences must take one course in the Biological Sciences and one course in the Physical Sciences, including one laboratory component, to fulfill the University General Education Natural Sciences requirement.

After being advised, students should receive an advising form that lists their preferred courses. The Arts and Sciences Academic Services office is located in Ellison Hall, room 124. The telephone number is (405) 325-4411.

## Michael F. Price College of Business

Undergraduate curriculum and advisement matters are coordinated through the Michael F. Price College of Business Undergraduate Programs Office in Michael F. Price Hall, Suite 1010. The College's Academic Counselors maintain records on undergraduate students in Price College. Academic Counselors are available to provide information concerning degree requirements, degree audits and contract enrollment. Advisement is not mandatory but is available to students in Price College. Students seeking professional and career advisement should contact the appropriate division or school office (Accounting, Finance, Management, Management Information Systems or Marketing and Supply Chain Management). The telephone number of the Undergraduate Programs Office is (405) 325-6021. Graduate student advisement is handled through the Graduate Programs Office, Michael F. Price Hall, Suite 1040. The telephone number is (405) 325-4107. Please see our web site [www.ou.edu/biz](http://www.ou.edu/biz)

## College of Continuing Education-Aviation

Undergraduate curriculum and advisement matters are coordinated by the Coordinator of Aviation Undergraduate Programs, at Westheimer Airport, Aviation Department, NC 101, Room 209. Your academic counselor is available to provide information concerning degree requirements and graduation. Students seeking specific aviation/flying advisement should contact the department at 325-7231.

## College of Education

All undergraduate students wishing to be advised through the College of Education may obtain assistance from the academic counselors located in the Student Services Center, room 137 Ellsworth Collings Hall; telephone: (405) 325-2238. The services of this office are available to all education majors, including University College students and others needing information about teacher preparation programs. Advisement is mandatory and prior to advance registration students are advised in scheduled group advising sessions according to their major. Consult the Center for the schedule. During advance registration periods, students are advised by scheduled appointments; at other times, academic counselors are available on a walk-in basis.

Graduate education students seeking teacher certification in early childhood education, elementary education, foreign language education, language arts education, mathematics education, science education and social studies education should also contact the Student Services Center for advisement.

All other graduate education students should consult their departmental office for advisement. Listed below are the three College of Education departments, and the graduate programs within each department, located in Ellsworth Collings Hall:

**Instructional Leadership and Academic Curriculum** (325-1498) offers programs in elementary education, science education, reading education, English/language arts education, early childhood education, social studies education and mathematics education.

**Educational Leadership and Policy Studies** (325-4202) offers programs in educational administration, curriculum and supervision; adult and higher education; and historical, philosophical and social foundations of education.

**Educational Psychology** (325-5974) offers programs in instructional psychology and technology, community counseling, counseling psychology and special education.

## College of Engineering

All undergraduate students who have been admitted to the College of Engineering should begin the enrollment process in the Williams Student Services Center (WSSC), Suite 112 Felgar Hall, 325-4096. New transfer students should schedule an appointment with an advisor in WSSC before enrolling for their first semester. Students will obtain their advising records from WSSC, review their progress on their curriculum, and draft a proposed schedule of classes. All students meet with faculty advisors in their major so it is important to have declared a specific major by the time they are advised. Instructions for meeting with faculty advisors will be provided when students pick up their advising materials. After meeting with a faculty advisor, each student will return their "blue sheet" with adviser comments and recommendations to WSSC. At that time they will be authorized to enroll in classes. Students are responsible for completing all necessary grade and course prerequisites.

Services provided by the Williams Student Services Center staff are available to all engineering undergraduates, including engineering majors in University College, and include assisting with transfer credit evaluation, choosing a major, graduation verification, University policies and procedures, academic support services such as tutoring and mentoring, and student organizations and leadership. Additional information is available at [coe.ou.edu/wssc](http://coe.ou.edu/wssc).

## Weitzenhoffer Family College of Fine Arts

Students in the College of Fine Arts are required to meet with a faculty advisor each semester on the school/department designated Advising Day(s). These days are announced in class and are posted in the various buildings or you may contact your school/department office for the date(s). Current students who are not advised on Advising Day will have to wait to be advised and to enroll until the three days prior to the next semester starting. *Currently enrolled students* should proceed to their assigned faculty advisors for advisement. *Newly admitted students, transfer students and readmitted students* should proceed to the College of Fine Arts Dean's Office for copies of their records and then to the individual school offices (see locations below) to be assigned to a faculty advisor.

During the meeting with the faculty advisor, students should obtain an Academic Advising Form completed and signed by the advisor, and any needed Electronic Special Permissions. The student should then take the advisement form to the Dean's Office, in order to have their advising flag removed.

The College of Fine Arts Dean's Office is located in Fred Jones Art Center (FJC), Room 122; tel. (405) 325-7370.

Office locations for Schools within the College of Fine Arts are:

- Art--Fred Jones Art Center (FJC), Room 202;
- Dance--Reynolds Performing Arts Ctr (RPAC), Room 1000;
- Drama--Old Science Hall (SCI), Room 121;
- Music--Catlett Music Center (CMC), Room 138;
- Musical Theatre—Carpenter Hall (CH), Room 201.

## College of Geosciences

The College of Geosciences believes that faculty members are best qualified to provide curricular, professional and career advisement; therefore, all Geosciences students consult with a faculty adviser before registration. Each semester, students will be contacted by their Geosciences school/department regarding who their faculty advisor will be and when advising hours will be held.

The College of Geosciences Dean's Office makes a current A/DA (Advising and Degree Audit) available to students in their student records file prior to each registration period. The A/DA shows courses completed toward graduation and courses remaining to be completed. Students should review their A/DA prior to meeting with their faculty

advisor and have an enrollment plan made using this information. Students should make an advising appointment with their faculty advisor. Then, students obtain their records in the Dean's Office, Room 710, Sarkeys Energy Center Tower prior to meeting with their faculty adviser, and take those records to their advising appointment. Once students have been advised and received their faculty signed Academic Advising Form, both the records and the Advising Form will be returned to the Dean's Office. For further information or general questions, please call (405) 325-3101.

## Gaylord College of Journalism and Mass Communication

All undergraduates must be advised prior to each enrollment. Pre-Journalism students who are in University College should meet with their counselor in that office.

Seniors who plan to graduate in the upcoming semester are advised by e-mail. Non-graduating seniors and juniors are advised in September and October. Sophomores are advised by appointment in November in the College's Student Services Center, Gaylord Hall, Room 2520. Students must sign up for an advising appointment in person in the Student Services Center. Advising appointments are not taken by phone. Students in the Gaylord College are notified when advising sign-up starts in "Monday Memo," the college's weekly online newsletter, which is posted on the College's web site at [jmc.ou.edu](http://jmc.ou.edu).

Students who have not taken the Language Skills Test (LST) are strongly encouraged to do so prior to the beginning of the advisement period. The LST is offered throughout the semester, Monday-Friday, 8:30 am -3:00 pm in the Student Services Center. A successful score on the LST is required prior to enrollment in JMC 2033 (Writing for Mass Media), a course that is required of all journalism and Mass communication majors. For more details about the LST, visit the online study guide at [jmc.ou.edu](http://jmc.ou.edu).

## Graduate College

Graduate students should meet with their department advisor to discuss appropriate course enrollments and to obtain any required permission for those enrollments. Unclassified students may obtain further instructions at the Graduate College, (405) 325-3811.

## Health Professions

Students who expect to major in Communication Sciences and Disorders, Dental Hygiene, Nuclear Medicine, Nursing, Nutritional

Sciences, Occupational Therapy, Physical Therapy, Pharmacy, Physician Associate, Radiation Therapy, Radiography or Ultrasound (Sonography) will be advised at University College, Room 100, Carnegie Building, telephone (405) 325-3521.

## Health Sciences Center

Students who have been accepted to the Health Sciences Center (HSC) must be advised by the department/college in which they are majoring. To enroll in Norman Campus Classes, HSC students must receive permission from their HSC college. The HSC Office of Admissions and Records processes all enrollments, adding and/or dropping courses. All tuition and fees are paid to the HSC Bursar, Service Center Building, Room 118, 1100 N. Lindsey, Oklahoma City, Oklahoma. Norman campus courses will be listed on the HSC transcript. For further information, contact the HSC Office of Admissions and Records, (405) 271-1539.

## University College

University College advises all students who have earned fewer than 24 semester hours, Pre-Health majors, students who are undecided as to their majors and students who are working to improve their academic preparation to enable them to enter a degree-recommending college. You may be advised by coming to University College, Room 100, Carnegie Building. **You are strongly urged to seek advisement prior to the scheduled registration periods, as these periods are the busiest time for advising. You may seek advisement at any time during the semester.** Advising is not necessarily linked to registration. University College students seeking to enroll in upper-division courses must meet prerequisites or obtain special permission from the college offering the course. For more information, call (405) 325-3521.

Questions regarding enrollment in UCOL 1002, "Gateway to College Learning," or UCOL 1022 "Freshman Seminars," may be directed to the Office of Freshman Programs in University College.

### ADDITIONAL ASSISTANCE

Students who feel they may need additional assistance in the Advising or Registration process, or who feel offices of the university may not have properly assisted them may contact the following university offices:

President's Action Line ..... 325-1212  
University Registrar ..... 325-8481

## REGISTRATION INSTRUCTIONS ENROLLMENT OVER THE WEB

The online registration system allows students to browse the class schedules and enroll in courses over the web. Using your OUNETID and your personal password, you can look at the class schedule information, build a trial schedule and enroll. Information is updated every 15 minutes and the system offers several search features that will help you find the courses you want.

<https://enroll.ou.edu>

<b>GO TO ENROLL.OU.EDU FOR SPECIFIC ENROLLMENT WINDOWS</b>
--

### I. ADVANCE REGISTRATION Oct. 31-Dec. 2

**Students who are currently enrolled, transfer students, stop-outs and readmitted students** report to college offices for instructions on advisement. Students may enroll online at <https://enroll.ou.edu> or in the Office of Registration between the hours of 8:00 am – 5:00 p.m. M-F, Room 230, Buchanan Hall, each week according to hours earned by the students on specific days.

The following weekly schedule will be observed:

Graduate Students & Seniors	Beginning	Oct. 31
Juniors	Beginning	Nov. 7
Sophomores	Beginning	Nov. 14
Freshmen & Special Students	Beginning	Nov. 21

Earned hours of undergraduate students, is determined by earned hours plus currently enrolled OU hours.

NOTE: Students may add/drop at any time after their assigned registration time. See “How to Add/Drop.”

**Students who need to add/drop** should obtain advisement, if necessary, before adding or dropping classes. Students may add/drop online at <https://enroll.ou.edu> or in the Office of Registration between the hours of 8:00 am- 5:00 p.m. M-F.

### II. CONTINUING REGISTRATION AND ADD/DROP:

**SPRING: Dec. 5 – Jan. 13**

NOTE: University Offices will be closed Dec. 26-Jan. 2 and Jan. 16. **Students who need to register** should report to their college office for instructions and/or advisement.

**Students who need to add/drop:** See “How to Add/Drop.”

### III. LATE REGISTRATION AND ADD:

**SPRING: JAN. 17-20**  
(Weekends Excluded)

**Students who have not yet registered** should report to their college office for advisement. Students may complete late registration online or in the Office of Registration. **There is a \$20.00 fee for late registration beginning January 17 for the Spring term.**

**COURSE PRIORITY:** Not all students can obtain preferred class schedules because of limitations on classroom space and faculty availability. In advance registration students are given priority in courses according to classification, beginning with graduate students and ending with freshmen. In later registration periods, space in various courses may become extremely limited. Generally, students who register in advance have the best opportunity to obtain preferred classes.

<b>STUDENT ID CARDS</b>
-------------------------

Student ID cards are issued by the OneCard office, OMU, Rm 127. Students must be currently admitted to be eligible to receive a card. One legal picture identification card is required. Lost cards should be reported immediately to the OneCard office. There is a charge of \$15.00 for new and \$20.00 for replacement cards.
---

# How To Plan A Schedule On-line

You can look at class schedule information, build trial schedules and enroll over the web.

## Logging In:

Point your Web Browser to <http://enroll.ou.edu>

Be Aware, you **MUST** activate your password to enroll online at <http://password.ou.edu/>

Logging onto the online enrollment system is easy. Simply type the following:

**Your OU Net ID.** This is commonly referred to as your 4+4. It consists of the first four characters of your last name (in lowercase) combined with the last four digits of your OU ID.

**Your OU Password.** This password is the one used to access your email and other web based applications.

**Campus** and **Semester** required for all logins.

## To Search for a Class:

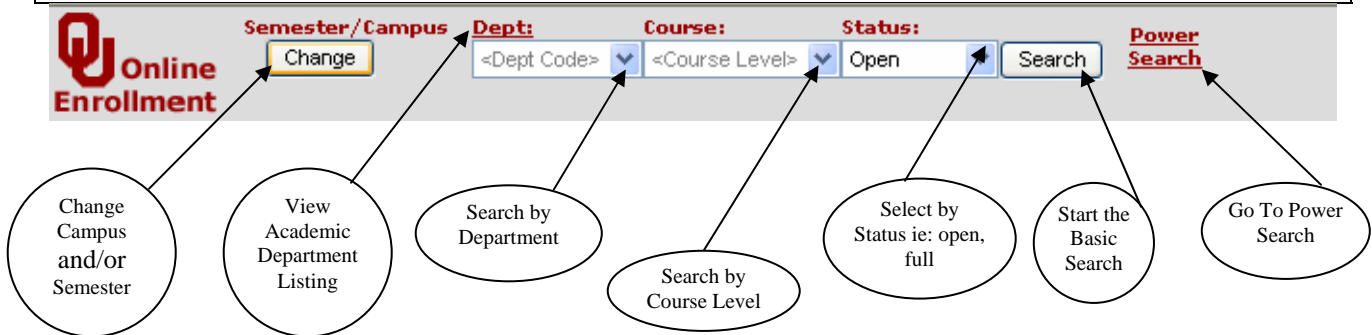

## Power Search Function:

If you have more information about a course than just the Department offering the course and the course level, you may use the **Power Search** to locate specific courses or sections of a course based on your chosen criteria. You may choose one or any combination to help narrow down your search results.



## Adding Courses to Your Schedule

Find the course you want to take by doing a search, select the course, and add it to your schedule.

AFAM 2003 INTRO-AFAM STUDIES (3 hours)						seats		codes	
add	sec	days	time	bldg/room	instructor	left	total	fee	
	001	TR	10:30 AM - 11:45 AM	Carpenter Hall / 0104	Solomon, Damaris	0	55	\$5.00	NWC
	002	MWF	10:30 AM - 11:20 AM	Adams Hall / 0304	Bratcher, Melanie	1	55	\$5.00	NWC
	003	M	3:00 PM - 5:45 PM	L Cross Hall / 0131	Anderson, Tonnia	28	55	\$5.00	NWC
	900	T	6:30 PM - 9:20 PM	Dale Hall / 0107	Mc Pherson, Kevin	25	55	\$5.00	NWC

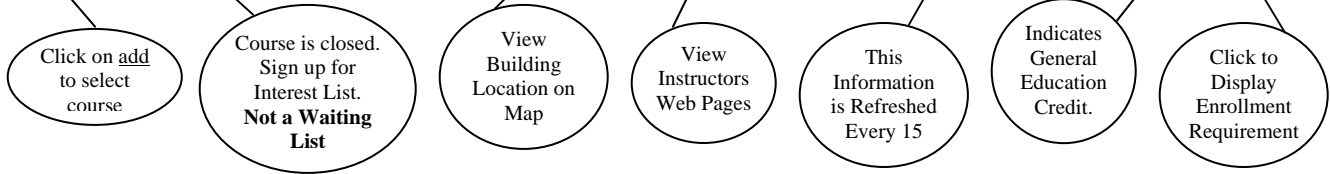

## Enrolling, Dropping A Course, and Dropping All Courses For The Semester.

CRSE	TITLE	HRS	DAY	TIME	BUILDING/ROOM	INSTRUCTOR	CODES	SEATS	DROP
ASTR 1504 010	GENERAL ASTRONOMY	4	MWVF	09:30 AM - 10:20 AM	Nielsen Hall / 0270	John J. Cowan	NS	118 / 210	<input type="checkbox"/>
ASTR 1504 013	DISC-ASTR 1504-010	0	T	12:30 PM - 01:20 PM	Nielsen Hall / 0302		NS	15 / 35	<input type="checkbox"/>

4 Total Credit Hours

Cancel Enrollment

Do you plan on graduating this semester?  Yes  No

Finalize Enrollment

**Instructions for Dropping**

- Step 1 Check Drop box(es)
- Step 2 Click trash can
- Step 3 Click on Complete Add/Drop button
- Step 4 Check your OU e-mail to confirm your transactions.

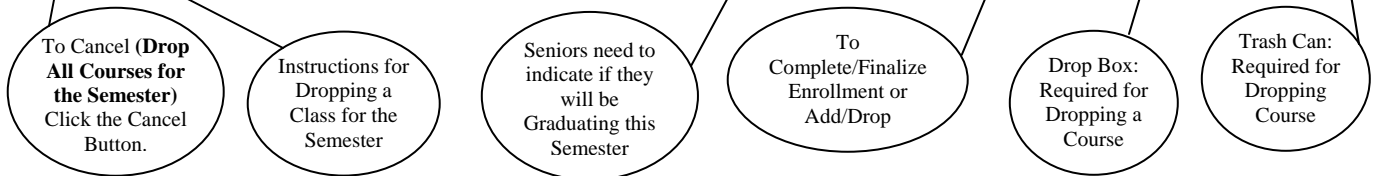

## Other Things To Do With Your Schedule.

View Description of Course

View Building Location on Campus Map

Error Message: Click on to Receive more Information

View Trial Schedule 2

View Trial Schedule 3

CRSE	TITLE	HRS	DAY	TIME	BUILDING/ROOM	INSTRUCTOR	CODES	SEATS	DROP
ANTH 1113 002	GEN ANTHROPOLOGY	3	MWVF	10:30 AM - 11:20 AM	L Cross Hall / 0131	Stance C. Hurst	SS	26 / 100	<input type="checkbox"/>
CHER 1713 001	CHEROKEE I	3	MWVF	08:30 AM - 09:20 AM	Dale Hall Tower / 0104	Charles E. Foster	FL	0 / 22	<input type="checkbox"/>

6 Total Credit Hours

Print Selected Schedule

View Selected Schedule on a Calendar.

Estimated Tuition for Selected Schedule

View Finals for Selected Schedule

View Online Permissions

View Information on Enrollment Stops.

Save Trial Schedules

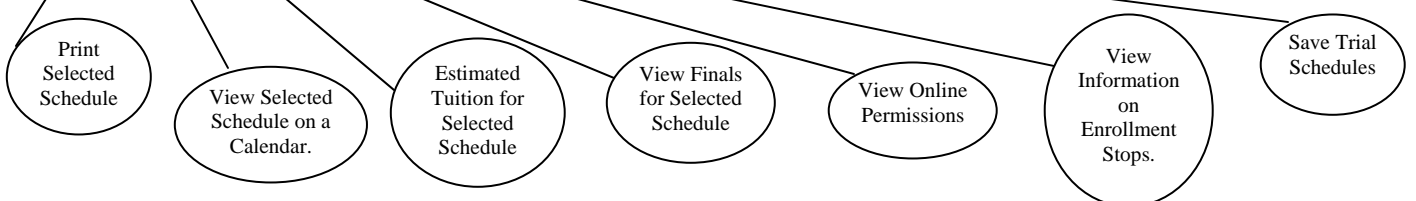

## HOW TO ENROLL

**ARCHITECTURE:** **STEP 1:** Go to <https://enroll.ou.edu> to create trial schedule. **STEP 2:** Sign up for a Group Advising Session. Sign-up sheets are posted on the College bulletin boards outside the Advisory Office, Rm. 155 Gould. You will need to take a copy of your trial schedule with you to your advising session. **STEP 3:** Have your advisement stop cleared by the advisor. **STEP 4:** Enroll online at <https://enroll.ou.edu> on your specified day. **NOTE:** If you have any registration stops, they must be cleared prior to your enrollment. If your Registration stop is a College stop, it must be cleared in the College of Architecture Administrative Student Services office, Gould Hall, room 155.

**ARTS AND SCIENCES:** **STEP 1:** Make an advisement appointment with your major advisor. If you do not know who your major advisor is, please contact the department or unit of your major and they will assign you one. If you are a new transfer student with more than 24 hours earned and this is your first enrollment at OU, contact the College of Arts and Sciences Academic Services office, Ellison Hall, room 124, 325-4411, to schedule an appointment. **STEP 2:** After advisement, have your advisor electronically remove your advisement flag. Leave the top sheet (white copy) of your advisement form with your advisor. **STEP 3:** Enroll online at <https://enroll.ou.edu> **NOTE:** If you have any registration stops, they must be cleared prior to your enrollment. If your Registration stop is a College stop, it must be cleared in the College of Arts and Sciences Academic Services office, Ellison Hall, room 124.

**MICHAEL F. PRICE COLLEGE OF BUSINESS:** Students in Price College are not required to be advised, with the exception of graduating seniors. **STEP 1:** Review your degree audit and major curriculum sheet. Pay particular attention to the plans of study on the reverse of the curriculum sheet. **STEP 2:** Go to <https://enroll.ou.edu> to identify any enrollment stops and to develop tentative class schedules. **STEP 3:** Enroll through the web enrollment system on your specified day.

**CONTINUING EDUCATION-AVIATION:** **STEP 1:** Clarify any concerns or questions with advisor, North Campus, Bld 101, Rm. 209 **STEP 2:** Obtain any required special permissions and make sure all transfer work is posted with the Office of Admissions. **STEP 3:** Check for any registration stops—they must be cleared before you can enroll. **STEP 4:** Go to <https://enroll.ou.edu> to develop tentative class schedules and enroll through the web enrollment system on your specified day.

**EDUCATION:** **STEP 1:** Sign up for a group advising session with the Student Services Center, room 137 Collings Hall. **STEP 2:** Keep your scheduled group advising appointment. At that time, you will receive your advising form to fill out. You will be cleared to register and be given special permission for your Education classes after all group advising sessions are complete. **STEP 3:** Check for any registration stops—they must be cleared before you can register. **STEP 4:** Enroll online at <https://enroll.ou.edu> on your specified day.

**ENGINEERING:** **STEP 1:** Go to the Williams Student Services Center, Suite 112 Felgar Hall, and pick up your advising records. **STEP 2:** Make an advising appointment with your faculty advisor. **STEP 3:** After advisement, return your records to Williams Student Services Center and have the advisement flag cleared. **STEP 4:** Enroll online at <https://enroll.ou.edu> on your specified day.

**WEITZENHOFFER FAMILY COLLEGE OF FINE ARTS:** **STEP 1:** Current Fine Arts Students should be advised on their school/department designated Advising Day(s). New Fine Arts Students should report to the Fine Arts Dean's Office, room 122 Fred Jones Center, to pick up their records and then to the individual school offices to be assigned to a faculty advisor. **STEP 2:** During advisement, students should obtain an Academic Advising Form completed and signed by the faculty advisor, and any needed Electronic Special Permissions. **STEP 3:** Present your advisement form to the Dean's office, room 122 Fred Jones Center in order to have your advisement flag removed. **STEP 4:** Enroll online at <https://enroll.ou.edu> on your specified day.

**GEOSCIENCES:** **STEP 1:** Review you're A/DA form in your student records file, Dean's Office, SEC 710. Make an enrollment plan based on this information. **STEP 2:** Make an advising appointment with your faculty advisor. **STEP 3:** Report to the Geosciences Dean's Office, room 710 Sarkeys Energy Center prior to your advising appointment to pick up your records. Make sure you have your ID card. **STEP 4:** After advisement, return your records and your faculty signed Academic Advisement Form to the Dean's Office. Check for any Registration stops—they must be cleared before you can register. **STEP 5:** Enroll online at <https://enroll.ou.edu> on your specified day.

**(How to enroll instructions continued on the next page)**

**GRADUATE COLLEGE:** **STEP 1:** Make an appointment to see your major advisor. **STEP 2:** Check on <https://enroll.ou.edu> for any Registration stops--they must be cleared before you can register. **STEP 3:** Enroll online at [enroll.ou.edu](https://enroll.ou.edu) on your specified day.

**GAYLORD COLLEGE OF JOURNALISM:** **STEP 1:** If you are a sophomore, junior, or new transfer student, watch "Monday Memo" at [jmc.ou.edu](https://jmc.ou.edu) for information about signing up for an advising appointment. If you are a graduating senior, watch your OU email for your advising information.. **STEP 2:** Make sure all registration stops are cleared and that you are cleared to enroll in any journalism and mass communication courses that require special permission. **STEP 3:** Enroll online at [enroll.ou.edu](https://enroll.ou.edu) on your specified day.

**UNIVERSITY COLLEGE:** **STEP 1:** Contact the University College Office, room 100 Carnegie Building, and make an appointment to see your advisor.. **STEP 2:** After advisement, have your advisement flag cleared and check <https://enroll.ou.edu> for any Registration stops--they must be cleared before you can register. **STEP 3:** Enroll online at [enroll.ou.edu](https://enroll.ou.edu) on your specified day.

## SELECTING COURSES

The student assumes complete responsibility for enrollment. A student who enrolls in a course without meeting all prerequisites, will be required to withdraw from the course and be refunded fees according to State Regents' policy.

## CLASS SCHEDULE INFORMATION

Shown below is a sample listing from the class schedule:

**HIST 1493 US 1865 TO PRESENT 3 hrs**  
 Sec 001 Cd 1,3MWF 0930a-1020a 0114 PHSC

Basic information provided is:

<b>HIST</b>	Department Abbreviation
<b>1493</b>	Course Number
<b>US 1865 TO PRESENT</b>	Short Title
<b>3 hrs</b>	Credit Hours
<b>SEC 001</b>	Section Number
<b>Cd 1,3</b>	Indicates special permission codes for this section. (For explanation, see 'Special Permission Codes' in next column.)
<b>MWF</b>	Days on which class meets. Codes for the days of the week are as follows: M—Monday            F—Friday T—Tuesday            A—Saturday W—Wednesday        S—Sunday R—Thursday
<b>0930a-1020a</b>	Start and stop time each day
<b>0114 PHSC</b>	Room and Building in which the class meets

### SPECIAL PERMISSION CODES

1. Prerequisite imperative. See Course Catalog for prerequisites.
2. Permission of instructor, adviser or dean required. Electronic Special Permission required.
3. Permission of department required. Electronic Special Permission required.
4. Cross-listed course.
5. Uniform final or irregularly scheduled exam.
6. Honors course. Requires permission of Honors Program for enrollment.
7. Course offered for S/U grading only.

**ADDITIONAL COURSE INFORMATION.** The following information may also accompany course listings:

**COREQUISITE.** When a corequisite course is listed, the student must enroll in the course.

**CROSS LIST.** Indicates that the course is listed under all departments shown. Allows student to receive credit in his/her major area. **PRIMARY** means the department responsible for offering the course.

**SPECIAL MESSAGES.** Some sections have special messages giving additional information or restrictions about the section. Messages will refer either to a specified section, or to all sections of a given course number

## HOW TO ADD/DROP

**Different regulations will apply, depending on when add/drop occurs. Read the following instructions carefully to determine the rules that apply to your add or drop:**

**NOTE:** The regulations listed below apply to courses that meet the full semester or summer session. Courses that do not meet the full term will have different deadlines. Contact the Office of Registration, room 230 Buchanan Hall, for more information

**Period I.** Free add and drop: Students may add during the first week of classes for Fall, Spring and Summer without approval of instructor. Students may drop without additional charges or grading penalties anytime up through the end of the second week of classes in Fall or Spring, or the first week of classes in Summer Session. No grades will be recorded for dropped courses.

**Note on tuition charges for dropped courses:** You will be required to pay tuition and fees for any course dropped after the second week of classes in Fall or Spring Semesters or after the first week of Summer Session, even if you add another course at the same time.

**Period II.** Third through sixth week of Fall and Spring; second or third week of Summer Session: Students may add classes only by permission of the instructor of the course and the Dean of the student's College. Courses dropped during this time will be recorded with a grade of "W." (University College requires their students to obtain approval of the Dean to drop a course after the second week of classes.)

**Period III.** Seventh through tenth week of Fall and Spring or fourth and fifth of Summer Session: The same restrictions on added courses apply as for Period II, above. For dropped courses, instructors may assign a grade of “W” or “F.” (University College requires their students to obtain approval of the Dean to drop a course after the second week of classes.)

**Period IV.** Eleventh week through end of classes in Fall and Spring, sixth week through end of classes for Summer Session. Permission of instructor and Dean is required for added classes. Students who wish to drop a course during this period must petition the Dean of their College. Instructors may assign a grade of “W” or “F.”

## ENROLLMENT REGULATIONS

### CLASS ATTENDANCE POLICY

The student is responsible for class attendance after completion of registration. The student must cancel before the first day of classes to avoid being charged fees and tuition. Students who do not attend classes beginning the first day may be canceled from a course if there is high demand for seats from students who are waiting to enroll in courses. **HOWEVER, STUDENTS SHOULD UNDERSTAND THAT NON-ATTENDANCE AND/OR NON-PAYMENT OF FEES WILL NOT AUTOMATICALLY RESULT IN CANCELLATION OF ENROLLMENT. THE STUDENT IS RESPONSIBLE FOR DROPPING COURSES BY THE APPROPRIATE DEADLINES IN ORDER TO AVOID TUITION CHARGES.**

### FULL-TIME ENROLLMENT

To be considered full-time, a student must be enrolled in at least the number of credit hours listed below, depending on the semester:

	Fall/Spring	Summer
Graduate	9	4
Undergraduate	12	6

Note to students applying for Veterans' Benefits: VA may not accept all hours taken when determining benefits. Consult the VA Certification Office in Buchanan Hall, Rm. 234 for more information.

Note to students applying for Financial Aid: Additional enrollment regulations may apply. Please consult Financial Aid Services for more information.

### CREDIT HOUR ENROLLMENT LIMITS

There are limits on how many credit hours a student may enroll in each semester, without permission of the student's dean. These limits are listed below:

**FALL/SPRING:** 19 hours for undergraduates; 16 hours for graduates.

**SUMMER:** 9 hours for undergraduates; 9 hours for graduates.

**SUMMER MINI-SESSIONS:** 5 hours maximum for either of the four-week mini-sessions.

Even with Dean's permission, no student may enroll in more than 24 hours in a Fall or Spring Semester, or more than 12 hours in a Summer Session.

### PASS/NO PASS ENROLLMENT

Students may elect to enroll in courses on a Pass/No Pass basis, but should understand that Colleges may not count Pass/No Pass enrollments when determining whether the student has fulfilled the requirements for a degree. Specific College limits are listed below.

**Architecture.** The Pass/No Pass option will not count toward any College of Architecture degree requirements.

**Arts & Sciences.** The Pass/No Pass option may be used to fulfill no more than 16 credit hours of free electives only. The Pass/No Pass option may not be used to fulfill requirements for any General Education, College, major, major support, or minor requirements.

**Business.** The Pass/No Pass option may not be used with any College of Business course, General Education requirement, or specifically required course. Business majors may take a maximum of 12 hours of P/NP in free, non-business electives. Not to exceed 1 course per semester.

**Continuing Education (Aviation).** The Pass/No Pass option may not be used with any Aviation or required coursework.

**Education.** The Pass/No Pass option may be used only on courses belonging to one of the general education areas of free electives.

**Engineering.** A Pass/No Pass enrollment will not count toward any College of Engineering degree requirement.

**Fine Arts.** Students are allowed a maximum of 16 hours of elective credit under the Pass/No Pass option.

**Geosciences.** A Pass/No Pass enrollment will not count toward any College of Geosciences degree requirement.

**Graduate.** A Pass/No Pass enrollment will not count toward any Graduate degree requirement.

**Journalism.** A Pass/No Pass enrollment will not count toward any College of Journalism requirement.

**Law.** A Pass/No Pass enrollment will not count toward any Law degree requirement.

**University College.** The Pass/No Pass option is allowed, with Dean's permission, for University College students who are above the freshman level.

#### Cautions:

Both grades, Pass and No Pass, are considered neutral grades in the computation of grade point averages, i.e. credit hours for Pass, though earned, will not be included in grade point averaging, and credit hours for No Pass simply will not be earned. Pre-professional students who plan to apply for admission to professional schools such as law or medicine after completion of an undergraduate degree are advised that courses taken on the Pass/No Pass option may hinder admission possibilities when grade point average is a major consideration. For advice, the student should consult the admissions office of the professional school where he/she intends to apply.

Before enrolling in courses on the Pass/No Pass option, students should consult with their advisers or personnel in college offices to be certain of approved enrollment.

#### Procedure:

Students may change enrollment in a course by the add/drop procedure to or from the Pass/No Pass option through the end of the second week of a regular semester or the first week of a summer session in the Office of Registration. College and/or adviser approval should be obtained prior to any change.

To prevent discrimination in grading, the student's choice of P/NP grading will not be made known to the instructor of a course. The grade will be automatically assigned at the end of the course on the basis of the letter grade submitted by the instructor. The lowest letter grade required to receive a P grade in a course will be C.

### AUDIT ENROLLMENT

Enrollment as an auditor is permitted in all courses subject to the approval of the instructor in the course. Initial enrollment in a course as an auditor may be completed only between the first day of classes and the last day permitted for late enrollment for credit in any semester or summer session.

**A change of enrollment from audit to credit** may be made provided the change is made no later than the end of the second week of classes of a regular semester, or the first week of classes of a summer session, and provided the instructor and appropriate dean approve.



A change of enrollment from credit to audit may be made during the first ten weeks of classes of a regular semester or five weeks of classes of a summer session, provided the student is passing at the time the change is processed. A change of enrollment to audit supersedes the original enrollment for credit, and no withdrawal from the credit enrollment is posted on the student's academic record. Fee and tuition policies for audit enrollments are the same as fee and tuition policies for credit enrollments. A student enrolled exclusively as an auditor may withdraw only during the refund period. Such withdrawal will result in the student's registration being cancelled, and no entry will be made on the permanent record. An instructor may assign a final grade of AW to a student who has not performed according to the instructor's requirements for an auditor.

## CANCELLATION OF ENROLLMENT

Students may cancel enrollment online at <https://enroll.ou.edu> or by person in the Office of Registration, Room 230 Buchanan Hall. The deadline to cancel online is at 6:00 pm, on January 14, and in person at 5:00 pm on January 13 for the Spring semester. After classes have begun, students must withdraw from enrollment according to the following instructions.

## COMPLETE WITHDRAWAL FROM ENROLLMENT

Students withdrawing from the University after classes have begun should report to their College Office (College Office locations are listed in the Campus Information Directory, page 7). If you do not know your college, check with the Office of Registration, Room 230 Buchanan Hall. Withdrawn students are refunded fees and tuition according to State Regents' refund policy (see refund regulations in section on **FEES AND TUITION**).

---

## OTHER UNIVERSITY REGULATIONS

---

### ACADEMIC RETENTION, PROBATION AND SUSPENSION REGULATIONS

For continued enrollment at the University, an undergraduate student must maintain a cumulative retention/ graduation grade point average as indicated below:

0 through 30 semester hours attempted	1.7
Greater than 30 semester hours attempted	2.0

A student not maintaining a satisfactory cumulative retention/graduation grade point average will be placed on academic probation for one semester. To be removed from probation, the student, during the next semester of enrollment, must raise his or her cumulative retention/graduation grade point average to the minimum standard required to continue. However, a student enrolled on probation may be continued on probation provided he or she makes a 2.0 grade point average on that semester's work. Students should check with their college office or the Office of Academic Records for specific requirements for enrollment while on academic probation. A student enrolled on probation who fails to raise his or her cumulative retention/graduation grade point average to minimum requirements or to make a grade point average of 2.0 or better on work taken while enrolled on probation will be suspended for poor scholarship.

A student suspended from the University for poor scholarship is not eligible to apply for readmission until after one full semester has elapsed following the date of suspension. To be readmitted, a suspended student must submit an application for admission and a letter of appeal to the Office of Admissions by November 1 for the Spring Semester; April 1 for Summer and Fall.

## UNIVERSITY GRADING REGULATIONS GOVERNING WITHDRAWALS AND DROPS

1. **Complete Withdrawal from the University.** A student who withdraws from all classes during the first six weeks of a regular semester (first three weeks of a summer session) will receive the grade of W for all courses. For complete withdrawals that occur after the sixth week of class (first three weeks of summer session), a final grade of W or F will be assigned by the instructor of each course.

2. **Dropping Courses After Classes Begin.** For students who drop one or more courses after classes begin, but who remain enrolled in at least one course, the following grading regulations for dropped courses apply:

In the first two weeks of the semester (first week of summer session), no grade is recorded;

From the third week through the sixth week of a semester (second and third week of a summer session), a grade of W will be assigned to each dropped course;

From the seventh week through the tenth week (fourth and fifth week of summer session) the instructor of each course dropped will assign a grade of W or F.

Beginning with the eleventh week of the semester (sixth week of the summer session) through the last day of classes, courses may be dropped only by direct petition to the Dean of the student's college. The student who drops a course with permission of the Dean will receive a final grade of W or F at the discretion of the instructor of the course dropped.

## UNIVERSITY REGULATIONS GOVERNING INCOMPLETES

An "I" (Incomplete) received following the close of a semester or summer session is a temporary grade issued when a student, for reasons satisfactory to the instructor, is unable to complete certain requirements of the course by the end of the term. Any student receiving an I should contact the instructor, who will indicate what must be done to complete the course and set a time limit for completion. The time allowed may in no instance exceed one calendar year. During that year, the student is not permitted to re-enroll in the course.

If an incomplete is received, the I grade remains on the student's record and the final grade is next to the "I" (example I/B).

If by the end of the year no change in grade has been submitted, the grade of I will become permanent. After a grade of I has become permanent, a student may re-enroll in the course.

## ALL-UNIVERSITY REGULATION ON REPEATED COURSES

Students may not repeat a course in which they earned a grade of A or B, unless the course is one in which there is a change of subject matter (e.g., SLEP, Independent Study).

A student may repeat up to four courses, not to exceed 18 hours, in which the original grade was D or F and have only the second grade count in the calculation of the student's retention/graduation grade point average. Students who repeat courses beyond the first 4 courses of D or F may do so with both the original grades and repeat grades included in the calculation of the retention/graduation grade point average.

**GRADE POINT AVERAGE.** The cumulative retention/ graduation grade point average is based on all work attempted, both transfer and OU, minus those courses repeated in accordance with the policy on repeated courses. The minimum cumulative retention/graduation grade point average required for graduation is 2.0. Each degree-recommending college may establish higher standards for retention and graduation.

## DEGREE CANDIDATES

Degrees are formally conferred at spring commencement exercises. However, degrees are awarded in absentia and diplomas mailed to graduates at the end of the fall semester and summer session. The date of graduation for each term is: the last day of examinations in the fall; the date of commencement in the spring; and the last day of classes in the summer. The degree and date of the diploma are entered on the student's permanent academic record. When a student completes all requirements for a degree other than at the close of a semester or session, the Office of Admissions and Records, upon request, will issue a certified statement that the student is eligible for the degree as of the date when the requirements for the degree were completed. For complete information regarding degree requirements the student should consult with personnel in the college office in which he/she is enrolled.

A student who is a candidate for a degree at the close of any semester or summer session must file an official application for graduation in the Office of Admissions and Records and must pay all tuition and fee charges before the degree is conferred. The application for graduation may be obtained in the student's college office. See section on Fees and Tuition in this schedule for fee information and deadline date.

All students shall be required to have all work needed for graduation submitted to Admissions & Records no later than ten working days following the last day of finals for the term in which the student wishes to graduate. This would include transfer work from another institution, correspondence courses, incomplete grades, and any other correction or addition to the student's academic record. This deadline does not take the place of the existing deadline for all work to be completed, which is "all work required for the degree must be completed satisfactorily by the last day of finals of the semester or term". This is an additional requirement that the notification of the completion of this credit must be submitted in a timely fashion in order for the student to graduate within that term. The appropriate deadline for receipt of that notification is within ten working days after the last day of finals. Requirements for graduation are cleared by the degree-recommending colleges approximately four weeks after the close of a regular semester and three weeks after the close of a summer session. Diplomas are printed after degree clearances are completed and are mailed from the Office of Admissions and Records approximately one month later.

## RELEASE OF STUDENT INFORMATION AND ACCESS TO STUDENT RECORDS

Public Law 93-380 (also known as the Buckley Amendment, also known as the Family Educational Rights and Privacy—Section 438 of the General Education Provisions Act) permits only the release of "directory information" about students without the student's written consent. "Directory information" includes:

Student's name, local and permanent addresses, e-mail address, telephone number, college, major, classification, current enrollment status, participation in recognized student activities, dates of attendance, degrees and awards received and dates of receipt, posting of individual student's grades and interim class evaluations by code number or I.D. number and anticipated date of graduation based on completed hours.

The Law provides that any student may, upon written request, restrict the printing of such personal information relating to himself/herself as is provided in "directory information." Forms for

withholding student "directory information" are available in the Office of Admissions and Records in Buchanan Hall. The form must be completed by the end of the third week of classes in the fall to prevent printing of "directory information" in the Student Directory.

The Law requires the written consent of the student for the release to anyone (including parents) of other than "directory information" with the following exceptions—(a) other school officials within the educational institution who have legitimate educational interests; (b) officials of schools to which the student seeks to transfer; (c) the Comptroller General of the United States, the HEW Secretary, the administrative head of an educational agency, or State educational authorities; (d) in connection with the student's application for, or receipt of, financial aid; (e) State and local officials or authorities to which such information is specifically required to be reported under the State statute and adopted prior to November 19, 1974; (f) organizations or educational agencies conducting legitimate research, provided no personal identifiable information about the student is made public; (g) accrediting organizations; (h) parents of a dependent student upon proof of dependency (exclusive of international students); (i) in connection with an emergency when such information is necessary to protect the health or safety of the student or other persons, and (j) to comply with a judicial order or lawfully issued subpoena.

Personal information shall only be transferred to a third party, however, on the condition that such party will not permit any other party to have access to the information without the written consent of the student.

Under the law, any student has the right to inspect and challenge his or her own educational file with the exception of letters of recommendation or other material when the author was guaranteed confidentiality prior to January 1, 1975. Positive identification of the student shall be required prior to such examination and the student is not guaranteed the right of privacy in examining the records, nor the right to remove them.

Each educational institution is required by the Law to maintain a record, kept with the education records of each student, which will indicate all individuals, agencies or organizations (other than those specified as having access without the student's written consent) having obtained access to the student's record.

AMENDED AND REISSUED  
August 1, 1983

Office of Admissions and Records  
University of Oklahoma

## PARENTAL ACCESS TO STUDENT ACADEMIC RECORDS

Parents of a dependent student may have access to grades and other confidential academic information under guidelines provided in the Family Educational Rights and Privacy Act of 1974. Access to this information is limited to parents who claim the student as an exemption on their federal income tax return.

Requests for specific grade or other academic information can be addressed to the Office of Academic Records, University of Oklahoma, 1000 Asp Avenue, Room 330, Norman Oklahoma 73019-0430. Each request must include a copy of the top portion of the parent's most recent tax return, showing the student's name and social security number listed as a dependent. Academic information can also be obtained by providing the Office of Academic Records with written consent of the student.

---

## **POLICY ON PREVENTION OF ALCOHOL ABUSE AND DRUG USE ON CAMPUS AND IN THE WORKPLACE**

The University of Oklahoma recognizes its responsibility as an educational and public service institution to promote a healthy and productive environment. This responsibility demands implementation of programs and services which facilitate that effort. The University is committed to a program to prevent the abuse of alcohol and the illegal use of drugs by its students and employees. The University program includes this policy which prohibits illegal use of drugs and alcohol in the workplace, on university property, or as part of any university sponsored activities. In order to meet these responsibilities, university policy:

1. Requires all students and employees abide by the terms of this policy as a condition of initial and continued enrollment/employment.
2. Recognizes that the illegal use of drugs and alcohol is in direct violation of local, state and federal laws as well as university policies included in this Policy, the Staff and Faculty Handbooks and the Student Code of Responsibility and Conduct. University policy strictly prohibits the illegal use, possession, manufacture, dispensing or distribution of alcohol, drugs, or controlled substances in the workplace, on its premises, or as part of any university sponsored activities.
3. Considers a violation of this policy to be a major offense which can result in a requirement for satisfactory participation in a drug or alcohol rehabilitation program, referral for criminal prosecution, and/or immediate disciplinary action up to and including termination from employment and suspension or expulsion from the University. A criminal conviction is not required for sanctions to be imposed upon an employee or student for violations of this policy.
4. Recognizes that violations of applicable local, state and federal laws may subject a student or employee to a variety of legal sanctions including, but not limited to, fines, incarceration, imprisonment, and/or community service requirements. Convictions become a part of an individual's criminal record and may prohibit career and professional opportunities. A current listing of applicable local, state and federal sanctions can be obtained through the Office of Student Affairs and Personnel Services.

5. Requires an employee to notify his or her supervisor in writing of a criminal conviction for drug or alcohol related offenses occurring in the workplace no later than five calendar days following the conviction.
6. Provides access to the University's Employee Assistance Programs and Student Counseling Services for counseling and training programs which inform students and employees about the dangers of drug and alcohol abuse. Voluntary participation in or referral to these services is strictly confidential.
7. Forbids an employee from performing sensitive safety functions while a prohibited drug is in his or her system.
8. Mandates drug testing of sensitive safety employees prior to employment, when there is reasonable cause, after an accident, on a random basis, and before returning to duty after refusing to take a drug test or after not passing a drug test. (Sensitive safety employees are defined in CFR Volume 32, Part 280, and CFR Volume 49, Part 653. This legislation is available for review in Personnel Services.)
9. Provides for annual distribution of this policy to staff, faculty and students.

Health risks generally associated with alcohol and drug abuse can result in but are not limited to: a lowered immune system, damage to critical nerve cells, physical dependency, lung damage, heart problems, liver disease, physical and mental depression, increased infection, irreversible memory loss, personality changes and thought disorders.

The University's Employee Assistance Programs and Student Counseling Services staff are responsible for informing students and employees about the dangers of drug and alcohol abuse and the availability of counseling and rehabilitation programs. The appropriate Provost or Executive Officer is responsible for notifying federal funding agencies within ten calendar days whenever an employee is convicted of a drug-related crime which occurred in the workplace. This policy is based on the Drug Free Workplace Act of 1988 (P.L. 101-226) and is subject to the grievance procedure as stated in the Staff and Faculty Handbooks and the University Discipline System as outlined in the Student Code of Responsibility and Conduct.

---

## **UNIVERSITY POLICIES ON DISCRIMINATION, SEXUAL HARASSMENT/ SEXUAL ASSAULT, CONSENSUAL SEXUAL RELATIONSHIPS, RETALIATION AND RACIAL AND ETHNIC HARASSMENT**

### **SEXUAL HARASSMENT/SEXUAL ASSAULT POLICY**

#### **A. Statement**

The University of Oklahoma explicitly condemns sexual harassment of students, staff and faculty. Sexual harassment is unlawful and may subject those who engage in it to University sanctions as well as civil and criminal penalties.

When criminal action is pursued in addition to an administrative grievance under this policy, the EO/AA (Equal Opportunity and Affirmative Action) Office will coordinate its investigative actions with the University or local law enforcement authorities to ensure that criminal prosecution is not jeopardized. The EO/AA Officer may defer administrative action at the request of the University or local law enforcement authorities, pending completion of the criminal investigation. Where review by the EO/AA Officer or other University executive officer determines that immediate administrative action is necessary for the safety, health and well-being of the campus community, such action may be taken in advance of resolution of criminal charges.

Since some members of the University community hold positions of authority that may involve the legitimate exercise of power over others, it is their particular responsibility to be sensitive to that power. Faculty and supervisors in particular, in their relationships with students and subordinates, need to be aware of potential conflicts of interest and the possible compromise of their evaluative capacity. Because there is an inherent power difference in these relationships, the potential exists for the less powerful person to perceive a coercive element in suggestions regarding activities outside those appropriate to the professional relationship. It is the responsibility of faculty and staff to behave in such a manner that their words or actions cannot reasonably be perceived as sexually coercive, abusive or exploitative. Sexual harassment also can involve relationships among equals as when repeated advances, demeaning verbal behavior or offensive physical contact interfere with an individual's ability to work and study productively.

The University is committed to providing an environment of study and work free from sexual harassment and to insuring the accessibility of appropriate grievance procedures for addressing all complaints regarding sexual harassment. The University reserves the

right, however, to deal administratively with sexual harassment issues whenever becoming aware of their existence. Records of all complaints, except for hearings before the Faculty Appeals Board, shall be transmitted to and maintained by the University Equal Opportunity and Affirmative Action Officer as confidential records.

The University encourages victims to report instances of sexual assault or other sexual offenses, either forcible or non-forcible. In addition to internal grievance procedures, victims are encouraged to file complaints or reports with campus police or local law enforcement agencies **by telephoning 911** as soon as possible after the offense occurs in order to preserve evidence necessary to the proof of criminal offenses. The campus police department is available to assist victims in filing reports with other area law enforcement agencies.

#### B. Definition of Sexual Harassment

Sexual harassment shall be defined as unwelcome sexual advances, requests for sexual favors and other verbal or physical conduct of a sexual nature in the following context:

1. When submission to such conduct is made either explicitly or implicitly a term or condition of an individual's employment or academic standing, or
2. When submission to or rejection of such conduct by an individual is used as the basis for employment or academic decisions affecting such individual, or
3. When such conduct has the purpose or effect of unreasonably interfering with an individual's work or academic performance or creating an intimidating, hostile or offensive working or academic environment.

#### C. Examples of Prohibited Conduct

Conduct prohibited by this policy may include, but is not limited to:

- Unwelcome sexual flirtation; advances or propositions for sexual activity.
- Continued or repeated verbal abuse of a sexual nature, such as suggestive comments and sexually explicit jokes.
- Sexually degrading language to describe an individual.
- Remarks of a sexual nature to describe a person's body or clothing.
- Display of sexually demeaning objects and pictures.
- Offensive physical contact, such as unwelcome touching, pinching, brushing the body.
- Coerced sexual intercourse.
- Sexual assault.
- Rape, date or acquaintance rape, or other sex offenses, forcible or nonforcible.
- Actions indicating that benefits will be gained or lost based on response to sexual advances.

## CONSENSUAL SEXUAL RELATIONSHIPS

### RATIONALE

The University's educational mission is promoted by professionalism in faculty, staff, and student relationships. Professionalism is fostered by an atmosphere of mutual trust and respect. Actions of faculty, staff, and students that harm this atmosphere undermine professionalism and hinder fulfillment of the University's mission. Trust and respect are diminished when those in positions of authority abuse, or appear to abuse, their power. Those who abuse, or appear to abuse, their power in such a context violate their duty to the University.

University employees exercise power over subordinate employees and students, whether in giving them praise or criticism; evaluating them; making recommendations for promotion, further studies, their future employment; or conferring any other benefits on them. Amorous relationships between employees and subordinate employees or subordinate students are wrong when the employee has professional responsibility for the subordinate employee or student. Such situations greatly increase the opportunities that a University employee may abuse his or her power and sexually exploit the

subordinate employee or subordinate student. Voluntary consent in such a relationship is suspect, given the fundamentally asymmetric nature of the relationship. Moreover, other employees and students will likely be adversely affected by such unprofessional behavior because it places the employee in a position to favor or advance one individual's interests at the expense of others and implicitly makes obtaining benefits contingent on amorous or sexual favors. Therefore, the University will view it as unethical if staff or faculty members engage in amorous relations with subordinate employees or students enrolled in their classes or subject to their supervision, even when both parties appear to have consented to the relationship.

### DEFINITIONS

As used in this policy, the term "employee" includes all employees, including but not limited to, academic and non-academic administrators, supervisory personnel, staff, faculty, graduate students with or without teaching responsibilities, student employees, and other instructional personnel. The term "consensual sexual relationship" may include amorous or romantic relationships and is intended to indicate conduct which goes beyond what a person of ordinary sensibilities would believe to be a collegial or professional relationship.

The term "subordinate" as used here means an employee or student in a position of lesser power or authority than the other party to the amorous relationship; e.g., any employee or student who is beneath another in the employment chain of command or who relies upon the other for day-to-day directions would be "subordinate" as would a project team member or housing resident with respect to the project director or resident advisor, respectively.

### POLICY

#### A. Employee Relationships with Subordinate Students or Subordinate Employees

##### 1. Instructional Context

It is considered a serious breach of professional ethics for a employee to initiate or acquiesce in a sexual relationship with a student who is enrolled in a course being taught by the employee or whose academic work (including work as a teaching assistant) is being supervised by the employee.

##### 2. Other Contexts

Sexual relationships between employees and subordinate employees or subordinate students occurring outside the instructional context may also lead to difficulties, particularly when the employee and subordinate employee or subordinate student are in the same academic unit or in units that are closely allied. Relationships that the parties view as consensual may appear to others to be exploitative. Further, in such situations the employee may face serious conflicts of interest and must be careful to distance himself or herself from any decisions that may reward or penalize the subordinate employee or subordinate student involved. An employee who fails to withdraw from participation in activities or decisions that may reward or penalize such subordinates with whom the employee has or has had an amorous relationship will be deemed to have violated his or her ethical and professional obligation to the University.

#### B. Prohibitions

1. Consensual sexual relationships between employees and subordinate employees or subordinate students are prohibited. Violations of this policy may lead to disciplinary action up to and including termination and/or expulsion.

### COMPLAINT PROCEDURE

Complaints alleging a violation of the Consensual Sexual Relationships Policy shall be handled in accordance with the Office of Equal Opportunity Grievance Procedure.

To contact the University Office of Equal Opportunity:

Norman Campus  
Rm 102, Evans Hall  
325-3546

Health Sciences Center Campus  
Rm 113, Service Center Building  
271-2110

## RACIAL AND ETHNIC HARASSMENT POLICY

### I. Introduction

Diversity is one of the strengths of our society as well as one of the hallmarks of a great university. The University of Oklahoma supports diversity and therefore is committed to maintaining employment and educational settings which are multicultural, multiethnic and multiracial. Respecting cultural differences and promoting dignity among all members of the University Community are responsibilities each of us must share.

Racial and ethnic harassment is a growing concern across American college campuses. It has taken various forms, from criminal acts (assault and battery, vandalism, destruction of property) to anonymous, malicious intimidation, most often directed toward persons whose race or ethnicity is readily identifiable. In employment, racial/ethnic harassment is race discrimination which interferes with an employee's ability to perform his or her duties or creates a hostile or intimidating work environment, prohibited by law under Title VII of the Civil Rights Act of 1964. In the educational context, racial/ethnic harassment is race discrimination which interferes with students' opportunities to enjoy the educational program offered by the University, prohibited by law under Title VI of the Civil Rights Act of 1964.

### II. Policy Statement

Principles of academic freedom and freedom of expression require tolerance of the expression of ideas and opinions which may be offensive to some, and the University respects and upholds these principles. The University also adheres to the laws prohibiting discrimination in employment and education. The University recognizes that conduct which constitutes racial/ethnic harassment in employment or educational programs and activities shall be prohibited and is subject to remedial or corrective action as set forth in this policy. This policy is premised on the University's obligation to provide a nondiscriminatory environment which is conducive to employment and learning. The University will vigorously exercise its authority to protect employees and students from harassment by agents or employees of the University, students and visitors or guests. Specifically,

1. Agents or employees of the University, acting within the scope of their official duties, shall not treat an individual differently on the basis of race, color or national origin in the context of an employment or educational program or activity without a legitimate nondiscriminatory reason, so as to interfere with or limit the ability of the individual to participate in or benefit from the services, activities or privileges provided by the University; and,
2. The University shall not subject an individual to different treatment on the basis of race by effectively causing, encouraging, accepting, tolerating or failing to correct a racially hostile environment of which it has notice.

### III. Remedies or Corrective Actions

Violation of this policy may result in corrective action(s) or remedy(ies) designed to reestablish an employment or educational environment which is conducive to work or learning. Corrective actions or remedies will include disciplinary action directed by the executive officer having responsibility for the offender, where appropriate. Remedies or corrective actions will be tailored to redress the specific problem and may range from apologies, mandatory attendance at specific training programs, reprimands, demotion, to expulsion or termination. Remedies or corrective actions shall be based upon the facts and circumstances of each case and shall be in accordance with the terms and guidelines of the applicable campus grievance procedures.

Violation of this policy by students will be considered as violations of the Student Code and subject students offenders to the remedy(ies) and corrective action(s) provided by the Code.

### IV. Administrative Action

1. The University recognizes its obligation to address incidents of racial/ethnic harassment on campus when it becomes aware of their existence even if no complaints are filed, therefore, the University reserves the right to take appropriate action unilaterally under this policy.
2. With respect to students, the Vice President for Student Affairs/Vice Provost for Educational Services or other appropriate persons in authority may take immediate administrative or disciplinary action which is deemed necessary for the welfare or safety of the University Community. Any student so affected must be granted due process including a proper hearing. Any hearing involving disciplinary suspension or expulsion shall be conducted by a campus disciplinary council in accordance with Title 13, Section 1.2 of the Student Code. Lesser administrative or disciplinary action may be appealed to the Vice President for Student Affairs/Vice Provost for Educational Services. Such requests must be in writing and filed within seven calendar days following the summary action. The Vice President for Student Affairs/Vice Provost for Educational Services will issue a written determination to the student within three working days following the date the request is received.
3. With respect to employees, upon a determination at any stage in the investigation or grievance procedure that the continued performance of either party's regular duties or University responsibilities would be inappropriate, the proper executive officer may suspend or reassign said duties or responsibilities or place the individual on leave of absence pending completion of the investigation or grievance procedure.

### DISCRIMINATION POLICY (OTHER THAN SEXUAL OR RACIAL/ETHNIC HARASSMENT)

The University has a policy of internal adjudication in matters relating to alleged discrimination. Any faculty member, staff member or student, including those in temporary or part-time status, who believes that he or she has been discriminated or retaliated against should file a complaint under the Grievance Procedure for Complaints Based Upon Discrimination, Sexual Harassment/Sexual Assault, Consensual Sexual Relationships, Retaliation or Racial and Ethnic Harassment.

Any attempt to penalize or retaliate against a person for filing a complaint or participating in the investigation of a complaint of discrimination and/or harassment will be treated as a separate and distinct violation of University policy.

### COMPLAINT PROCEDURE

Complaints alleging a violation of the Discrimination Policy, Sexual Harassment/Sexual Assault Policy, the Consensual Sexual Relationships Policy or the Racial and Ethnic Harassment Policy shall be handled in accordance with the Grievance Procedure For Complaints based upon Discrimination, Sexual Harassment/ Sexual Assault, Sexual Assault, Consensual Sexual Relationships, Retaliation or Racial and Ethnic Harassment. To request a copy of any of the policies or the grievance procedure or to place a complaint, contact Jerry Jensen on the Norman campus, 102 Evans Hall, 325-3546; or contact Carole Call on the Health Sciences Center campus, Service Center Building, Room 113, 271-2110.

# UNIVERSITY-WIDE GENERAL EDUCATION APPROVED COURSE LIST

(As of July 22, 2005)

The Oklahoma State Regents for Higher Education have approved a University-wide education curriculum for the University of Oklahoma. The required 40 hours of University-wide General Education curriculum can be summarized as follows:

**Core Area I. Symbolic and Oral Communication** (3–5 courses)

**English Composition** (English 1113 and 1213\*\*)

**Foreign Language** (2 courses in the same language, which can be satisfied by successfully completing two years in the same foreign language in high school)

**Mathematics** (one course)

**Other** (for example, communication, logic or public speaking)

Note: Courses in this area may not be used to meet the minimum hourly requirement for Core Area I, but may be used to meet the 40 hour total general education requirement.

**Core Area III. Social Science** (2 courses, one of which is Political Science 1113\*\*)

**Core Area IV. Humanities** (4 courses)

**Understanding Art Forms** (1 course)

**Western Civilization and Culture** (2 courses, one of which is History 1483 or History 1493\*\*)

**Non-Western Culture** (1 course)

**Core Area V. Senior Capstone Experience** (1 course)

**Core Area II. Natural Science** (including at least two courses, which must be from different disciplines. At least one course must include a laboratory component, denoted by [L].\*\*) )

**IN ADDITION TO THE SENIOR CAPSTONE EXPERIENCE, STUDENTS MUST TAKE AT LEAST ONE UPPER-DIVISION GENERAL EDUCATION APPROVED COURSE OUTSIDE THE STUDENT'S MAJOR.**

**\*\* OKLAHOMA STATE REGENT'S REQUIRE A MINIMUM OF 6 HOURS IN EACH OF THE FOLLOWING THREE AREAS: ENGLISH COMPOSITION, SCIENCE, US HISTORY AND POLITICAL SCIENCE.**

**COURSES MARKED BY AN ASTERISK (\*) AND WHOSE TITLES ARE ENCLOSED IN QUOTATION MARKS (“ ”) HAVE BEEN APPROVED ONLY FOR THE SUBJECT MATTERS INDICATED.**

Note: Many Colleges and Departments have additional requirements and/or specify particular general education courses. Students should consult with their college advisers to most effectively meet all general education requirements.

**CORE AREA I: SYMBOLIC AND ORAL COMMUNICATION** (3–5 COURSES)

**ENGLISH COMPOSITION (ENGL 1113 and 1213 or EXPO 1213)**

ENGL	1113	Principles of English Composition
ENGL	1213	Principles of English Composition
EXPO	1213	Expository Writing

**FOREIGN LANGUAGE COMPONENT (2 courses in the same language)**

ANTH	1713	Begin Amer Ind Languages I
ANTH	1723	Begin Amer Ind Languages II
ARAB	1115	Beginning Arabic
ARAB	1225	Beginning Arabic- continued
CHER	1715	Beginning Cherokee
CHER	1725	Beginning Cherokee-continued
CHIN	1115	Beginning Chinese
CHIN	1225	Beginning Chinese-continued
CHOC	1715	Beginning Choctaw
CHOC	1725	Beginning Choctaw-continued
CREK	1713	Beginning Creek/Seminole
CREK	1723	Beginning Creek/Seminole-continued
FR	1115	Beginning French
FR	1225	Beginning French-continued
GERM	1115	Beginning German
GERM	1225	Beginning German-continued
GRK	1115	Beginning Greek
GRK	1215	Beginning Greek-continued
HEBR	1115	Beginning Hebrew I
HEBR	1225	Beginning Hebrew II
ITAL	1115	Beginning Italian I
ITAL	1225	Beginning Italian II
JAPN	1115	Beginning Japanese
JAPN	1225	Beginning Japanese-continued
KIOW	1713	Beginning Kiowa
KIOW	1723	Beginning Kiowa-continued

LAT	1115	Beginning Latin
LAT	1215	Beginning Latin-continued
LAT	1315	Intensive Introductory Latin
NAS	1713	Begin Amer Ind Languages I
NAS	1723	Begin Amer Ind Languages II
PORT	1115	Beginning Portuguese
PORT	1225	Beginning Portuguese-continued
PORT	1235	Intensive Portuguese for Spanish Speakers
RUSS	1115	Beginning Russian
RUSS	1225	Beginning Russian-continued
SPAN	1115	Beginning Spanish
SPAN	1225	Beginning Spanish-continued
UNIV	*2000	“Independent Study in Arabic Language”

**MATHEMATICS COMPONENT (one course)**

COMM	2513	Introduction to Statistics
ECON	2843	Elements of Statistics
ECON	4223	Econometric Analysis
LSTD	1413	Mathematics for Liberal Studies
MATH	1473	Mathematics for Critical Thinking
MATH	1503	Introduction to Elementary Functions
MATH	1523	Elementary Functions
MATH	1643	Precalculus for Business, Life and Social Sciences
MATH	1743	Calculus I for Business, Life and Social Sciences
MATH	1823	Calculus/Analytical Geometry I
MATH	2123	Calculus II for Business, Life and Social Sciences
MATH	2423	Calculus/Analytical Geometry II
PHIL	1113	Introduction to Logic
PHIL	3113	Reasoning, Judgement, and Decision Making
PSY	2003	Understanding Statistics
S WK	2223	Statistics for Social Work

UNIV	*1000	“Differential and Integral Calculus I”
UNIV	*2000	“Differential and Integral Calculus II”

**OTHER** (courses in this area are not required, but may be used to meet the 40 hour total general education requirement)

ANTH	2303	General Linguistics
ANTH	2313	Language Use
COMM	1113	Principles of Communication
COMM	2613	Public Speaking
COMM	3483	Communication and Argumentation
GEOG	1113	The Language of Maps
LING	2303	General Linguistics
PHIL	3123	Logic and Scientific Method

**CORE AREA II: NATURAL SCIENCE** (INCLUDING AT LEAST TWO COURSES, WHICH MUST BE FROM DIFFERENT DISCIPLINES. AT LEAST ONE COURSE MUST INCLUDE A LABORATORY COMPONENT, DENOTED BY [L])

(Students in the College of Arts and Sciences must take one 3 hour course in the Biological Sciences [BOT, HES, MBIO or ZOO] and one 3 hour course in the Physical Sciences [ASTR, CHEM, GEOG, GEOL, GEOS, GPHY, METR OR PHYS], including one laboratory component, in order to fulfill the University General Education Natural Sciences requirement.)

**Natural Science, Non-Lab**

ASTR	1504	General Astronomy
BOT	1003	Contemporary Issues in Biology
GEOG	*3890	“Quaternary Environment”
GEOG	4273	Regional Climatology
GEOG	4343	Climate, History & Society
GEOL	1003	Volcanoes & Earthquakes
GEOL	1013	Global Environmental Change
GEOL	1133	Gold, Silver and Gemstones
GEOL	1203	The Age of Dinosaurs
GEOL	3633	Introduction to Oceanography
GEOL	*4970	“Strange and Unusual Geologic Theories and Phenomena”
GPHY	1104	Adventures in Geophysics
HES	2823	Introductory Nutrition
INTL	*2000	“Introduction to Physical Science”
INTL	*3000	“Origin of Man”
LSTD	2423	Science as a Process
METR	2603	Severe & Unusual Weather
METR	2903	Global Climate Change and Societal Impacts
MBIO	1003	Contemporary Issues in Biology
MBIO	4864	Geomicrobiology
PHYS	1114	General Physics for Non-Science Majors
PHYS	1453	Musical Acoustics
PHYS	2414	Physics for Life Science Majors
PHYS	2514	Physics for Sciences and Engineering Majors
ZOO	1003	Contemporary Issues in Biology
ZOO	1114	Introductory Zoology
ZOO	1203	The Age of Dinosaurs

**Natural Science, Laboratory Component**

ASTR	1514	General Astronomy with Lab[L]
BOT	1005	Concepts in Biology [L]
BOT	1114	General Botany [L]
BOT	2404	Ecology and Environmental Quality [L]
CHEM	1315	General Chemistry [L]
CHEM	1415	General Chemistry II [L]
CHEM	1425	General Chemistry for Majors [L]
GEOG	1114	Physical Geography [L]
GEOL	1024	History of the Earth & Life[L]
GEOL	1104	The Dynamic Earth [L]

GEOL	1114	Physical Geology for Science and Engineering Majors [L]
GEOS	2004	Evolution of the Earth System [L]
GEOS	2014	The Earth System [L]
MBIO	1005	Concepts in Biology [L]
MBIO	2815	Introduction to Microbiology [L]
METR	1014	Introduction to Weather and Climate [L]
METR	2014	Introduction to Meteorology[L]
PHYS	1205	Physics I for Science Majors [L]
PHYS	1311	General Physics Laboratory I [L]
PHYS	1321	General Physics Laboratory II [L]
ZOO	1005	Concepts in Biology [L]
ZOO	1121	Introductory Zoology Laboratory [L]
ZOO	2404	Ecology and Environmental Quality [L]

**CORE AREA III: SOCIAL SCIENCE** (2 courses. One course must be P SC 1113)

ANTH	1113	General Anthropology
ANTH	1523	Prehistoric Foundations of Old World Civilizations
ANTH	1913	Plagues and People: Health and Disease in Human Society
ANTH	2113	Introduction to Archaeology
ANTH	4103	People and Plants
ANTH	4873	Desert Cultures of Western North America
ECON	1113	Principles of Economics-Macro
ECON	1123	Principles of Economics-Micro
ECON	3113	Intermediate Price Theory
ECON	3713	Government Relations to Business
GEOG	1213	Economic Geography
GEOG	3003	Interpreting Geography
GEOG	3253	Environmental Conservation
GEOG	*3890	“Geography of Africa”
GEOG	4433	Cultural and Political Ecology
HON	3613	Alcohol and Drugs in American Society
INTL	*1000	“French Economics”
INTL	*1000	“Mexican Economics”
IPE	1013	Introduction to Interdisciplinary Perspectives on the Environment
LSTD	1313	What Are Social Sciences?
LSTD	1323	Governing Ourselves
PHIL	1103	Critical Reasoning
P SC	1113	American Federal Government (required)
P SC	3133	Politics & Public Administration
P SC	3453	Southern Politics
PSY	1113	Elements of Psychology
S WK	*4010	“Sexuality: Sexual Behavior, Gender Differences and Sexual Values”
SOC	1113	Introduction to Sociology
SOC	3723	Sociology of Family (Sociology of Family--Honors Sections Only)
SOC	3753	International and Comparative Sociology
UNIV	*4000	“Death and Dying”
W S	3563	Women and World Politics

**CORE AREA IV: HUMANITIES** (4 COURSES)

**UNDERSTANDING ARTISTIC FORMS** (one course)

AFAM	4213	African Dance
ANTH	1253	Folklore and Folklife
ARCH	3013	Architecture for Non-Majors
ARCH	*4970	“Asian Design”
A HI	1113	Understanding Art
A HI	2213	General Survey I

A HI	2223	General Survey II
A HI	3213	Greek Art to Alexander
A HI	3223	Hellenistic & Roman Art
A HI	4203	Reflections on Western Art
A HI	4263	Byzantine Art
A HI	4703	History of Photography, 1839–1945
A HI	4713	History of Photography, 1945–Present
A HI	4743	The American West in Art Photography & Popular Culture
CL C	3213	Greek Art to Alexander
CL C	3223	Hellenistic & Roman Art
DANC	1713	The Understanding of Dance
DANC	2713	Survey of Dance History
DANC	3713	History of Modern Dance
DRAM	1713	Understanding Theatre
DRAM	2713	Introduction to Fine Arts
ENGL	2213	Fiction
ENGL	2223	Poetry
ENGL	2233	Drama
ENGL	2243	Film Narrative
ENGL	2413	Introduction to Literature
ENGL	3403	The Graphic Novel
FVS	1013	Intro to Film & Video
HON	3313	Autobiography in America
HON	*3993	“Aliens, Androids, Robots and Cyborgs”
HON	*3993	“Cinema of Subversion”
HON	*3993	“The American Character”
HON	*3993	“Documenting America”
INTL	*3000	“Dutch Art in Context”
INTL	*3116	“Journey to Prague (Modern Czech Theatre)”
LSTD	3223	Renaissance Art
MTHR	3143	History of American Musical Theatre
MUHI	1312	Music in Culture
MUNM	1113	The Understanding of Music
MUNM	1743	Experiencing Music
MUNM	*2210	“Art of Listening”
MUNM	*2210	“Music in Film”
MUNM	2313	History of Jazz
MUNM	3123	An Introduction to Art Song
MUTH	2512	Musical Structure III

**WESTERN CIVILIZATION AND CULTURE** (2 courses. One course must be HIST 1483 or HIST 1493; the second course cannot be HIST 1483 or HIST 1493 to fulfill this requirement, but must be one of the other courses from the list.)

ANTH	3043	Mythology & Folklore
ANTH	4633	Cultures & Communities of Latin America
ARCH	4443	History of American Built Environment
A HI	3753	History of Interior Design, Early Civilization through the 17th Century
A HI	4163	Etruscan Art
A HI	4233	Medieval Art I
A HI	4243	Medieval Art II: Romanesque
A HI	4243	Medieval Art II (Thru Sp 2000)
A HI	4253	Medieval Art III: Gothic
A HI	4303	Early Renaissance Art in Italy
A HI	4333	High Renaissance & Mannerist Art in Italy
A HI	4353	Northern Renaissance Art
A HI	4373	The Italian City
A HI	4403	Southern Baroque Art
A HI	4503	Art of the 18th Century
A HI	4553	19th Century Art
A HI	4603	American Art
A HI	4613	Readings In 20th Century Art
A HI	4633	Art-Cezanne to 1950
A HI	4653	Art Since World War II
A HI	4663	Women in Contemporary Art

A HI	4673	Modern Sculpture
A HI	4843	20 <sup>th</sup> Century Hispanic & Latin American Art History
BOT	3163	Economic Botany
CL C	2383	Classical Mythology
CL C	2603	Ancient Greek Culture
CL C	3033	Latin Lit in English Translation
CL C	3043	Freedom in Rome
CL C	3113	Greek Epic Poetry
CL C	3123	Greek Tragedy
CL C	3133	Plato & the Platonic Tradition
CL C	3143	Women in Antiquity
CL C	3163	Virgil and Dante
CL C	3173	Freedom in Greece
CL C	3303	Comparative Mythology
CL C	3613	Classical Influence on Modern Lit.
CL C	3623	Celtic Myth & Irish Literature
CL C	*3970	"Honors Seminar: Hellas"
CL C	*3970	"Honors Seminar: Roma"
COMM	3513	Intercultural Communication
DANC	3733	History of Ballet
DRAM	2633	Black Theatre History
DRAM	3713	History of the Theatre I
DRAM	3723	History of the Theatre II
DRAM	4743	The Modern Theatre
ENGL	2003	Introduction to World Literature
ENGL	2433	World Literature to 1700
ENGL	2443	World Literature, 1700 to Present
ENGL	2543	English Literature, 1375 to 1700
ENGL	2653	English Literature, 1700 to Present
ENGL	2773	American Literature
ENGL	2883	American Literature (since 1865)
ENGL	*3023	“The Angry Russian Men of the 60’s”
ENGL	3143	Studies in Literacy and Rhetoric
ENGL	3223	Oklahoma Writers/Writing Oklahoma
ENGL	3323	Gender & Culture Texts
ENGL	3463	American Fiction
ENGL	3473	American Non-Fiction
ENGL	3513	Medieval English Literature
ENGL	3533	17th Century English Literature
ENGL	3543	18th Century English Literature
ENGL	3573	Arthurian Legend & Literature
ENGL	3613	19th Century English Literature
ENGL	3623	20th Century English Literature
ENGL	3713	Introduction to American Studies
ENGL	3723	Mysteries & Case Histories
ENGL	3813	Science Fiction
ENGL	3833	Introduction to American Drama
ENGL	4003	Movements in World Literature
ENGL	4423	Modern European Novel
ENGL	4503	Backgrounds of the Renaissance
ENGL	4523	Shakespeare Comedies
ENGL	4533	Shakespeare Tragedies
ENGL	4613	19th Century English Novel
ENGL	4643	20th Century English Novel
EXPO	1223	Expository Writing
FVS	*3843	“The Borderless World”
GEOG	1103	Human Geography
GEOG	2603	World Regional Geography
GEOG	3513	Political Geography
GEOG	3633	Historical Geography of the United States
GEOG	4253	Latin America Geography
GEOS	4373	History of Geology
GEOG	4573	Indigenous Peoples and Resources
GERM	4773	Post-1945 German Literature and Culture in Modern Europe
HIST	1223	Europe, 1500-1815
HIST	1233	Europe since 1815
HIST	1483	United States, 1492-1865
HIST	1493	United States, 1865 to Present
HIST	1613	Western Civilization I
HIST	1623	Western Civilization II



HIST	1913	World Civilizations to 1600	HIST	3503	World War II
HIST	1923	World Civilizations since 1600	HIST	3513	American Constitutional History to 1900
HIST	2023	Greek & Roman Civilizations	HIST	3523	American Constitutional History, 1900 to Present
HIST	2033	African-American History to 1865	HIST	3533	The History of Early American Women
HIST	2043	African American History Since 1865	HIST	3543	The History of Modern American Women
HIST	2333	The British Empire	HIST	3553	The Civil War
HIST	2613	Colonial Hispanic-American History, 1492-1810	HIST	3563	United States Diplomatic History
HIST	2623	History of Hispanic-American Nations, 1810 to Present	HIST	3593	Women in the American West
HIST	2803	Survey of Russia	HIST	3623	Conformity and Dissent in the 1950's and 1960's
HIST	3003	History of Sparta	HIST	3643	The American Indian: 1870 to the Present
HIST	3013	Archaic Greece	HIST	3653	The Media & Social Change in 20 <sup>th</sup> Century United States
HIST	3023	Classical Greece	HIST	3673	African-American Thought in the 20th Century
HIST	3033	Alexander the Great	HIST	3713	History of Mexico, 1800 to the Present
HIST	3053	Medieval Italy	HIST	3763	Eastern Europe Since 1938
HIST	3063	The Ancient Art of War	HIST	*3770	"Eastern Orthodox Christianity and State Building in Eastern Europe"
HIST	3073	Women in Early Modern Europe	HIST	*3770	"History of Yugoslavia"
HIST	3083	The American Colonies	HIST	3793	Imperial Russia
HIST	3093	U. S.: Revolution and New Nation to 1815	HIST	3813	20th Century Russian History
HIST	3113	The Crusades	HIST	3833	Nation Building in East Central Europe, 1790-1939
HIST	3123	War in European History	HIST	3933	History of the Great Witch-hunt in Early Modern Europe & America
HIST	3133	Medieval Women	HIST	3943	European Fascism
HIST	3143	The Era of Reformation	HIST	3963	Rebirth of Israel
HIST	3153	The Great War, 1914-18	HIST	3993	The Evolution of Martyrdom in the Judeo-Christian Civilization
HIST	3163	Europe from the French Revolution to Napoleon	HSCI	1133	Science and Popular Culture
HIST	3173	The Emergence of Modern European Society, 1815-1870	HSCI	2223	Lives in Science: History of Science through Biography
HIST	3183	Europe in the Age of Imperialism , 1870-1914	HSCI	2333	Inventing the Modern World
HIST	3193	Europe in the 20th Century	HSCI	3013	History of Science to the Age of Newton
HIST	3203	European Diplomacy Since 1815	HSCI	3023	History of Science Since the 17th Century
HIST	3213	Intellectual History of 19th Century Europe	HSCI	3423	Modern Medicine: An Historical Introduction
HIST	3223	Intellectual History of 20th Century Europe	HSCI	3433	Science, Technology and Politics: International Perspectives
HIST	3233	Modern Spain	HSCI	3443	Historical Studies of Science in a Religious World
HIST	3243	European Women & Gender Relations - 18 <sup>th</sup> Century to Present	HSCI	3463	Cold War Science
HIST	3253	Hitler and Nazi Germany	HSCI	3473	History of Ecology and Environmentalism
HIST	3263	Germany 1800-1923: The Long Nineteenth Century	HSCI	3493	The Cultural History of Information Science in the Ancient World
HIST	3273	History of Ireland Part I	HSCI	3813	Science in Medieval Culture
HIST	3283	History of Ireland Part II	HSCI	*3970	Honors Seminar: Knowing How We Know
HIST	3293	Antisemitism	HON	2973	Perspectives on the American Experience
HIST	3323	Tudor England	HON	3223	American Thought and Culture in the 1940's
HIST	3333	Stuart England	HON	3233	American Politics/Society Since 1945
HIST	3343	18th Century England	HON	3323	Intro to American Women's Writing
HIST	3353	England Since 1832	HON	3413	U S Environmental History
HIST	3363	Legal and Constitutional History of England I	HON	3713	Religion in America
HIST	3373	Legal and Constitutional History of England II	HON	*3970	"Appearance & Reality"
HIST	3383	The American West	HON	*3970	"British Fiction Between the World Wars"
HIST	3413	The History of Ancient Israel	HON	*3970	"British Poetry Between the World Wars"
HIST	3423	War, Prosperity & Depression	HON	*3970	"Oxford and Archaeology
HIST	*3430	"20th Century American West" (Honors Section Only.)	HON	*3970	"Philosophical Themes in Shakespeare"
HIST	*3430	"Mexican American History since 1848"			
HIST	3433	United States in the Cold War			
HIST	3443	The American Frontier to 1828			
HIST	3453	The American Frontier Since 1828			
HIST	3463	The Life of the Mind in America: to 1815			
HIST	3473	The Life of the Mind in America: 1815-1877			
HIST	3483	The Life of the Mind in America: Since 1877			
HIST	3493	American Environmental History			
HIST	*3500	"Socialism & Capitalism: A History"			

HON	*3993	"Capitalism and Socialism"	MLLL	4443	Exploring Music in Literature: Poetry and Drama of Lorca
HON	*3993	"Cities"			
HON	*3993	"Consumer Revolution to Consumer Culture"	MLLL	4553	Latin America in its Literature: The Search for a Latin American Identity
HON	*3993	"Contemporary American Women's Writing"	MLLL	4663	Gender and Cross-Cultural Issues in Eastern European Women's Writing
HON	*3993	"Environments of Fiction"	MUHI	2313	Ancient Times to 1700
HON	*3993	"Experiment in Science"	MUHI	2323	Late Baroque through Romantic Period
HON	*3993	"Florence and the Making of the Renaissance"	MUHI	3333	Post-Romantic Period to the Present
HON	*3993	"Food, Culture and Sign"	PHIL	1013	Introduction to Philosophy
HON	*3993	"From Ballyhoo to Spin"	PHIL	1203	Philosophy & Human Destiny, East and West
HON	*3993	"Historical and Ethical Issues in American Medicine"	PHIL	1213	Introduction to Ethics
HON	*3993	"Literature and Medicine"	PHIL	3033	Philosophy and Literature
HON	*3993	"Psychoactive Substances in American Culture"	PHIL	3043	Philosophy and Film
HON	*3993	"Religion, Race & Ethnicity in America"	PHIL	3253	History of Ethics
HON	*3993	"Readings in Native Literature"	PHIL	3273	Ethics and Business
HON	*3993	"Rethinking the 1960's"	PHIL	3283	Religion and the Environment
HON	*3993	"Science and the Cold War"	PHIL	3293	Environmental Ethics
HON	*3993	"The American City in History, Literature and Film"	PHIL	3313	History of Ancient Philosophy
HON	*3993	"The Media in the Movies"	PHIL	3333	History of Modern Philosophy
HON	*3993	"Weapons of Mass Destruction"	PHIL	3353	American Philosophy
ID	3753	History of Interior Design, Early Civilization to 1800	PHIL	3393	20 <sup>th</sup> Century Anglo-American Philosophy
IAS	1303	Introduction to Latin American Studies	PHIL	3423	Ancient and Medieval Religious Philosophy
IAS	2603	Governments Around the World	PHIL	3433	Modern Philosophy of Religion
IAS	3313	Latin American International Relations	PHIL	3443	Contemporary Issues in Philosophy of Religion
INTL	*2000	"People's History Project"			Self and Identity
INTL	*3000	"Dutch Present Day Society"	PHIL	3503	Language, Communication and Knowledge
INTL	*3000	"Dutch Society & Culture"	PHIL	3533	Philosophy of Biology
INTL	*3000	"Early Celtic/History and Institutions"	PHIL	3613	Phil Issues in Physics & Cosmology
INTL	*3000	"Founding of Scotland 11 <sup>th</sup> -13 <sup>th</sup> Centuries"	PHIL	3623	Contemporary Social & Political Philosophy
INTL	*3000	"French Culture and Civilization"	P SC	2603	Governments Around the World
INTL	*3000	"The Celtic Place-Names of Scotland"	P SC	3033	Religion & Politics in America
INTL	*3000	"The Rise of the Medieval Town, 1100-1500"	P SC	3463	American Political Development
L S	3003	Introduction to Law & Legal Reasoning	P SC	3553	International Political Economy
LSTD	1223	History of the United States	P SC	3563	United States Diplomatic History
LSTD	3233	Humanities of the Ancient World	P SC	3603	Government of England
LSTD	3243	Humanities of the Modern World	P SC	3613	Politics in Western Europe
LTRS	3003	American Novel as a Social History	P SC	3643	Democracies and Democratization: A Comparative Inquiry
LTRS	3013	Documentary Oklahoma	P SC	3653	Government & Politics of Latin America
LTRS	3023	Classical Italy and Umbria	P SC	3673	Politics in Eastern Europe
MRS	3013	Medieval Literature in Translation	P SC	3683	Politics of Russia
MRS	3903	Seminar in Medieval Culture	P SC	3703	From Plato to Machiavelli: The Classic Art of Politics
MRS	4903	Seminar in Medieval Culture	P SC	3713	The Idea of the Liberal Society
MLLL	2003	Introduction to World Literature	P SC	4113	American Foreign Policy, World War II to the Present
MLLL	2123	Intro to German Studies			
MLLL	*3000	"The Angry Men of Russia"	P SC	4273	Constitutional Interpretation
MLLL	3043	Mythology & Folklore	P SC	4283	Civil Rights and Civil Liberties
MLLL	3123	Russian Culture & Civilization	P SC	4293	American Constitutionalism
MLLL	3133	Soviet Cinema and Post Soviet Cinema	P SC	4553	The International Political System
MLLL	3143	Dostoevsky and His Age	P SC	4653	Politics, Literature, and Film
MLLL	3153	Russian Literature Through Film	P SC	4723	Philosophical Issues in American Politics
MLLL	3523	Survey of Russian Literature to 1917 in Translation	P SC	4763	Existential Political Thought
MLLL	3533	Survey of Russian Literature from 1917 in Translation	RELS	1113	Introduction to Religious Studies
MLLL	3573	Arthurian Legend & Literature	RELS	2413	Religion, Culture, and the Meaning of Life
MLLL	3823	German Culture and Thought	SOC	1523	Social Problems
MLLL	3843	20 <sup>th</sup> Century European Culture & Identity	SOC	2003	Introduction to Women's Studies
MLLL	3853	The Rise of Romanticism	UNIV	*2000	"World Cultures & Traditions "
MLLL	3943	German Cinema	UNIV	*3000	"Bible and Ethics"
MLLL	4113	Luso-Brazilian Civilization			(Fa 2002, Sp 2003)
MLLL	4003	Movements in World Literature	W S	2003	Introduction to Women's Studies
			W S	3933	History of the Great Witch-hunt in Early Modern Europe and America

**NON-WESTERN CULTURE (1 course)**

AFAM	2003	Introduction to African and African-American Studies	HIST	3703	Native Peoples of Latin America
AFAM	2113	Africa and the Diaspora	HIST	3723	Africa Since 1945
AFAM	3133	Introduction to African Aesthetics	HIST	*3740	"Southern Africa"
AFAM	3613	Visual Culture and African American Identity: 1895 - 1939	HIST	3743	Southern Africa Since 1800
ANTH	1203	Language Across Cultures	HIST	3783	Africa Since 1800
ANTH	1413	Great Discoveries in Archaeology	HIST	3823	A History of Japanese Culture
ANTH	1613	Indian Peoples of Oklahoma	HIST	3843	International Relations in the Middle East
ANTH	1823	Religion in Everyday Life	HIST	3853	Japan to 1850
ANTH	2203	Peoples of the World	HIST	3863	Japan Since 1850
ANTH	2613	Native Peoples of North America	HIST	3873	Traditional China
ANTH	3333	The Aztec World	HIST	3883	Modern China to 1945
ANTH	3453	Contemporary Native American Issues	HIST	3893	Culture and Society in the Middle East
ANTH	3503	Oklahoma Prehistory	HIST	3903	Contemporary Japan
ANTH	3553	Peoples of the Pacific Islands	HIST	3913	The Samurai in Japanese History
ANTH	3803	Asian Prehistory	HIST	3923	Contemporary China
ANTH	3843	South Asia	HIST	3953	The Modern Middle East
ANTH	3883	Archaeology of South America	HIST	3973	Judaism - A Religious History
ANTH	3893	Maya, Aztec and Inca: High Civilizations of Ancient America	HIST	3983	Medieval Jewish History
ANTH	4303	Women & Development in Africa	HSCI	3453	Science & Civilization in Islam
ANTH	4623	Approaches to Cross-Cultural Human Problems	INTL	*3000	"Archeology and Pre-Hispanic Cultures"
ANTH	4813	Archaeology of North America	LING	1203	Language Across Cultures
ARCH	4183	Survey of Middle Eastern Architecture	MLLL	3213	Japanese Theatre & Performance
ARCH	*4970	"Middle Eastern Architecture"	MLLL	3223	Japan through Film and Literature
ARTC	4693	Contemporary Native American Artist	MLLL	3413	Arabic Lit and Culture
ARTC	4893	Contemporary Native American Artist II	MLLL	3633	Modern Japanese Literature and Culture
A HI	3803	Pre-Columbian Art & Architecture of Meso and South America	MLLL	3643	Japanese Education through Fiction
A HI	4803	Survey I-North American Indian Prehistoric Art	MLLL	3753	Modern Chinese Literature and Culture
A HI	4813	19 <sup>th</sup> Century North American Indian Art History	MLLL	4123	History of Afro-Brazilian Music
A HI	4823	20th Century American Indian Art History	MLLL	4173	Introduction to Francophone Literatures in Translation
A HI	4833	North American Indian Pre-historical Art	MLLL	4993	Epics of India: Ramayana and Mahabharata
A HI	4873	Japanese Art	MUNM	3113	Introduction to World Music
COMM	2003	Communication in Non-Western Cultures	MUNM	3213	Native American Music
DANC	1813	Introduction to Non-Western Dance Forms	MUNM	3313	African Repercussions
DANC	3813	History of World Dance	MUNM	3413	Music of the Pacific Rim
ENGL	3433	Foundations of Indic Culture & Civilization	MUNM	*4970	"Music Cultures of Sub-Saharan Africa"
ENGL	3483	Native American Writers	NAS	1013	Introduction to Native American Studies
ENGL	4343	The Indian in American Popular Culture	NAS	3113	Native American Philosophy
ENGL	4383	Civilization & Diaspora	NAS	4693	Contemporary Native American Artist
ENGL	*4403	"Modern Indian and British Commonwealth Poetry"	NAS	4893	Contemporary Native American Artist II
GEOG	3223	The British Empire and Its Successor	P SC	3633	Politics in East Asia
GEOG	4243	Geography of China	PHIL	3303	East Asian Philosophy
GEOG	4563	American Indian Geographies	UNIV	*3000	"World Cultures & Traditions "
HIST	1543	Introduction to American Indian History	<b>CORE AREA V: SENIOR CAPSTONE EXPERIENCE</b>		
HIST	1723	East Asia to 1600	<b>(one course)</b>		
HIST	1733	East Asia Since 1600	AFAM	4003	Senior Seminar in African and African-American Studies
HIST	2013	Ancient Near Eastern Civilizations	AME	4373	Aerospace Systems Design II
HIST	2683	Introduction to Islam	AME	4553	Design Practicum
HIST	2713	Survey of African Civilization	ANTH	4113	Anthropology Capstone
HIST	3103	Slavery in World History	ARCH	4575	Arch Design/Building Systems Integration
HIST	3303	Women in North Africa	ART	4983	Senior Capstone Experience
HIST	3313	Israeli Culture Through Film	A HI	4993	Senior Capstone Experience
HIST	3633	American Indian Ethnohistory to 1870	AVIA	4713	Senior Capstone
HIST	3693	Political and Socioeconomic History of South Africa	BOT	4983	Senior Capstone: Plant Biology for 21 <sup>st</sup> Century
			B AD	4013	Business Strategy & Policy
			CH E	4273	Advanced Process Design
			CHEM	4913	Senior Thesis
			CHEM	4923	Senior Project
			CHEM	4933	Current Topics in Biochemistry
			C E	4905	Capstone Design

C S	4273	Software Engineering II	LSTD	4650	Study in Depth
CL C	4503	Classical Culture Capstone Course	LSTD	4953	Study in Depth
COMM	4713	Issues in Communication Study	LTRS	4503	Letters Capstone Course
CNS	4993	Construction Science Capstone	LING	4983	Senior Essay
DANC	4723	Senior Capstone	MATH	4513	Senior Mathematics Seminar
DRAM	4803	Capstone Experience	MATH	4991	Mathematics Capstone Course
ECON	4983	Economics as a Social Science	METR	4913	Senior Seminar
EDEC	4123	Curriculum of Early Childhood Education	MBIO	4893	Capstone in Microbiology
EDEN	4913	The Teaching of English	MBIO	4950	Senior Thesis-Capstone
EDLT	4313	Language and Literacy in Elementary/Middle School Classrooms	MUS	4023	Senior Capstone-BFA Degree
EDSS	4563	Teaching Secondary School Social Studies	MUED	4042+	Capstone Seminar
EDUC	*4060	Teaching Experience in Secondary School "Science"			+Course requires concurrent enrollment in 4050 or 4060, Teaching Experience
ECE	4773	Lab-Special Projects	NAS	4013	Senior Capstone
ENGL	4853	The English Capstone Course	P E	4553	Integrated Reservoir Management
E S	4903	E S Problem Solving	PHIL	4893	Senior Capstone in Philosophy
E S	4905	Environmental Science Capstone	PHYS	4300	Senior Research Project
E S	4913	Environmental Science and Environmental Engineering Capstone	P SC	4093	Capstone Seminar in Political Science
FR	4993	Senior Capstone in French	P SC	4203	Capstone Seminar in Public Affairs and Administration
FVS	4013	Senior Seminar in Film & Video Studies	PSY	4113	Capstone Survey of Major Fields in Psychology
GEOG	4953	Proseminar in Geography	PSY	4143	Capstone Practicum Experience
GEO	4136	Field Geology	PSY	4153	Capstone History of Psychology
GPHY	4953	Senior Thesis in Geophysics	RELS	4323	Capstone
GERM	4333	Culture and Literature III	RUSS	4163	Survey of Russian Literature from 1917
H R	4513	Service Learning	RUSS	4183	Topics in 20 <sup>th</sup> and Post 20 <sup>th</sup> Century Russian Literature and Culture
HES	4953	Senior Capstone	S WK	4322*	Practicum Seminar II
HIST	4973	Undergraduate Seminar in History	S WK	4325*	Practicum II
ID	4776	Interior Design V			*Student must complete both 4322 and 4325 to fulfill Capstone requirement
IE	4393	Capstone Design Project	S WK	4331	Practicum Seminar II
IAS	4013	Senior Capstone Seminar in International & Area Studies	SOC	4843	Capstone in Criminology
JMC	4343	Advertising Campaigns	SOC	4943	Capstone in General Sociology
JMC	4403	Public Relations Campaigns-Capstone	SPAN	4183	Senior Capstone
JMC	4573	Theories of Professional Writing	SRRE	4023	Senior Recital/Research Project
JMC	4653	Current Issues in Broadcasting	UGRE	4013	Senior Recital/Research Project
JMC	4813	Mass Communication Law	W S	4123	Contemporary Feminist Thought
LAT	4503	Latin Capstone Course	ZOO	4983	Senior Seminar

## HONORS COLLEGE

The Honors College offers special sections of courses to academically talented students who are Honors College members. Enrollment in these sections is limited to 25 students, in a few cases to 15. Permission to enroll in any Honors course must be obtained directly from the Honors College office; this also applies to Honors Reading (3960) and Research (3980). Students may come to Honors House (David L. Boren Hall, Room 160) or call 325-5291 for more information.

---

## INTERNATIONAL AND AREA STUDIES

International and Area Studies is an interdisciplinary program drawing on the faculties of Anthropology, History, Modern Languages, Literatures and Linguistics, Philosophy, Communications, Geography, History of Science, Economics and Political Science. The program seeks to enhance the student's understanding of the fundamentals of the processes shaping the development of the world's most important areas. The program offers the Bachelor of Arts degree with specializations in East Asian, European, Latin American and Russian and East European studies. For detailed information on specific areas, courses and advisement, please contact the individual area coordinators:

**East Asian Area Studies:** Professor Ning Yu, Kaufman Hall room 123, Tel. 325-1497.

**European Area Studies:** Professor Julia Abramson, Kaufman Hall room 217, Tel. 325-1552.

**Latin American Area Studies:** Professor Terry Rugeley, Dale Hall Tower room 414, Tel. 325-6347.

**Russian and East European Area Studies:** Professor Robert Cox, Hester Hall room 201a, Tel. 325-1584.

**International Studies:** Professor Suzette Grillot, Hester Hall room 111, Tel. 325-6003.

---

## TELECOURSES

Residence credit courses through the University of Oklahoma may be taken through a modified independent study format in which students view lectures broadcast on public television channels and/or Norman Cable Channel 22. All courses have required texts and study guides. Telecourses serve as an excellent alternative for students by providing the convenience of viewing lectures in their own home and reducing travel time and cost. Students will have to visit the OU campus in Norman for the orientation meeting, occasional viewing of videotapes and examinations. **Orientation meeting for Spring 2006 is on Saturday, January 21.** For additional information on the orientation meeting and test schedules, contact TELEVISED INSTRUCTION, 1600 S. Jenkins, Suite 112; (405) 325-6883.

**\*ALL ORIENTATION METINGS WILL BE HELD IN ROOM 134, CROSS MAIN BUILDING, 1600 S. JENKINS IN NORMAN**

---

## HEALTH SCIENCES CENTER

For information concerning educational opportunities at the University of Oklahoma Health Sciences Center, contact:

(IN NORMAN)  
University College,  
Room 100, Carnegie Building  
University of Oklahoma  
Tel: (405) 325-3521

(IN OKLAHOMA CITY)  
Health Sciences Center  
HSC Student Affairs  
Student Union – Suite 300  
1106 North Stonewall  
Oklahoma City, OK 73104-1200  
Tel: (405) 271-2416

---

## COLLEGE OF NURSING

Workshops, conferences, seminars and home study courses are offered for non-academic credit (continuing education units) by the College of Nursing. For more information, contact:

Continuing Education Program  
College of Nursing  
1100 N. Stonewall—P.O. Box 26901  
Oklahoma City, OK 73190  
Tel: (405) 271-2083

## COLLEGE OF LIBERAL STUDIES

The College of Liberal Studies offers degree options designed specifically for working adults. With innovative class scheduling and independent study enrollments conducted at home or over the Internet, the College allows students to complete degree work in ways that are convenient to adult life circumstances.

Maintaining high academic standards and rigorous course offerings, the College of Liberal Studies is a national leader in the field of adult and distance education. Liberal Studies programs emphasize interdisciplinary scholarship. Students study in three broad areas of knowledge: social sciences, natural sciences and humanities. Programs offered by the college focus on enhanced critical thinking skills and on preparing students for a life of continued learning. Program options also allow for development in professional and career fields.

The **Bachelor of Liberal Studies/Administrative Leadership Concentration** is a Weekend/Evenings Bachelor's Degree Program that allows adults to continue working while completing their degree. This 18-month degree completion option emphasizes team leadership and team participation skills. In addition to classes, students also work as part of independent study teams to complete work off-campus. This degree option is available for Upper Division students only.

The **Bachelor of Liberal Studies/Self-Paced** is an Independent Study Bachelor's Degree Program that allows student to complete degree requirements by working at home. BLS/Self-Paced students complete significant independent study coursework under the direction of advising OU professors. They also attend a 10-day seminar on campus approximately one time each year. This program allows students to self-pace their course completion, meaning the degree can be completed more quickly or more slowly than by attending traditional courses. This degree option is open to both Lower Division and Upper Division students.

The **Bachelor of Liberal Studies/Online** allows students Independent Study Units delivered and guided over the Internet. Students will complete 12 credit hour units of study each semester. This degree option is open to both Lower Division and Upper Division students, and may be completed totally online.

The **Master of Liberal Studies/Self-Design** option is a self-paced independent study master's degree program which allows students to design their own program of study. MLS students take an interdisciplinary approach to a topic under the guidance of faculty advisors from three different academic departments. Students attend three seminars on campus throughout their course of study. This unique program option offers students the opportunity for an individualized degree programs.

The **Master of Liberal Studies/Administrative Leaderships** option is an online master's degree program that addresses leadership issues relevant to the 21<sup>st</sup> century. Both leadership theories and applications are incorporated into the online courses. This program expects students to enroll in six credit hours each fall and spring semester and three in the summer in order to complete the program in two years.

The **Master of Liberal Studies/Museum Studies** option is also an online master's degree program designed for museum professionals and those who with limited museum experience. Required and elective courses cover the many aspects of the museum field and combine theory with practical application. This program expects students to enroll in six credit hours each fall and spring semester and three in the summer in order to complete the program in two years.

The **Master of Liberal Studies/Health and Human Services** option is a self-paced independent study master's degree program utilizing standardized readings courses on a variety of current topics related to the field. This option is designed for MLS students interested in furthering their preparation for advancement in the health and Human service areas. The option provides a broad-based perspective of the health care and human service delivery systems, and is not designed to provide primary professional preparation.

All MLS students, whatever their program option, choose from among four completion options: thesis, research project, internship, or advanced coursework. Each completion option has an examination as the concluding step. Students selecting the thesis option will have to make several visits to campus.

The College also offers Special Liberal Studies Courses and Seminars focusing on particular themes or issues, which may be available to students in other academic majors and colleges. All programs offered by the College of Liberal Studies maintain an interdisciplinary approach and have learning objectives commensurate with traditional liberal arts programs.

For More information contact:

College of Liberal Studies  
1610 Asp Avenue  
Norman, OK 73072-6405

Tel: (405) 325-1061  
Toll-free: 1-800-522-4389

FAX: (405) 325-7132  
E-Mail: CLS@OU.EDU

## COURSES OFFERED AT SITES IN OKLAHOMA CITY

---

### UNIVERSITY OF OKLAHOMA COURSES OFFERED AT OKLAHOMA CITY COMMUNITY COLLEGE

Students interested in enrolling in University of Oklahoma courses taught on the Oklahoma City Community College campus must be admitted to the University of Oklahoma. Applications for admission to OU can be obtained from the Office of Prospective Student Services, University of Oklahoma, 407 West Boyd, Norman, OK 73019-0520; phone (405) 325-2151, or the University of Oklahoma representative at Oklahoma City Community College; phone (405) 682-7569. Please refer to the section on **Admission Information** at the front of this schedule.

Currently enrolled OU students may enroll in OU courses taught at Oklahoma City Community College through the Office of Registration on the Norman Campus. Oklahoma City Community College students may enroll in these courses through the OU representative at Oklahoma City Community College.

Students enrolled in these courses will receive a tuition statement from the OU Bursar's Office during the third week of classes for a fall or spring semester or the first week of classes during the summer session. See the section on **Fees and Tuition** at the front of this schedule for fee and tuition rates and fee payment deadlines.

**Classroom Location:** Contact Continuing Education Academic Programs, 325-2891, for classroom location

---

### COURSES OFFERED AT THE OU HEALTH SCIENCES CENTER

The University of Oklahoma offer courses on the OU Health Sciences Center Campus in Oklahoma City. Students should consult the course listings in the main body of the class schedule for information on enrollment restrictions and permission requirements. Students may register for these courses in Buchanan Hall, Room 230, Norman Campus, or online at [enroll.ou.edu](http://enroll.ou.edu). For specific information on class location, contact Continuing Education Academic Programs, (405) 325-2891.

---

### COURSES OFFERED AT THE JOHN AND MARY NICHOLS GRADUATE BUSINESS CENTER, OKLAHOMA CITY

The Michael F. Price College of Business offers MBA courses at 1 Santa Fe Plaza, Oklahoma City. Contact the College of Business Graduate Programs Office, Room 1040, Michael F. Price Hall, or call (405) 325-4107, for more information. All courses listed require permission of the Graduate Programs Office.

---

### OU-Tulsa

The University offers resident credit courses in Tulsa in the areas listed below. Norman campus students may contact the OU-Tulsa Enrollment Office, 1-888-637-5622, or (918) 660-3474, for information. For course schedule and registration information, students should refer to the "Online Registration System" at [enroll.ou.edu](http://enroll.ou.edu) or by contacting the main campus departments offering programs in Tulsa. Students should consult with Norman campus advisors regarding degree program requirements.

#### Graduate Programs:

Architecture (Urban Design)  
Human Relations  
Library & Information Studies  
Ph.D. Organizational Leadership  
Special Education

Architecture (Urban Studies)  
Knowledge Management  
Music Education  
Public Administration  
Telecommunication Systems

Educational Administration  
Kodaly Certification  
Organizational Dynamics  
Social Work

#### Undergraduate Programs:

Human Relations

Liberal Studies

# Spring Semester 2006

## ACCOUNTING (ACCT)

CODES (Cd.): 1-Prerequisite Required. Consult Catalog for Prerequisites; 2-Permission of Instructor Required; 3-Permission of Department Required;  
4-Cross-Listed Course; 5-Irregularly Scheduled or Departmental Exams; 6-Honors Course; 7-S/U Graded Course

ACCOUNTING (ACCT)		
<p>Office: 0200 ADAMS HALL Phone: 325-4221</p> <p>UPPER DIVISION ACCT COURSES ARE RESTRICTED TO STUDENTS WHO ARE FULLY ADMITTED TO THE COLLEGE OF BUSINESS. ALL OTHER STUDENTS MUST OBTAIN PERMISSION OF THE COLLEGE OF BUSINESS UNDERGRADUATE PROGRAMS OFFICE, ROOM 1010, PRICE HALL. ALL 4000 LEVEL BUSINESS COURSES ARE RESTRICTED TO STUDENTS THAT HAVE COMPLETED THE 3000 LEVEL BUSINESS CORE COURSES.</p> <p>2000-LEVEL ACCT COURSES ARE OPEN TO ALL STUDENTS EXCEPT UNIVERSITY COLLEGE FRESHMEN.</p>	<p style="text-align: center;">TR 4:30PM- 5:45PM MFPH-3010 Knapp M</p> <p><b>ACCT 4703 INCOME TAX ACCT II</b> <span style="float: right;"><b>3 hrs.</b></span></p> <p>Sec. 001 Cd 1</p> <p style="text-align: center;">TR 9:00AM-10:15AM MFPH-3065 Cuccia A</p> <p><b>ACCT 4710 ACCT INFORMATION SY</b> <span style="float: right;"><b>3 hrs.</b></span></p> <p>Sec. 002 Cd 1</p> <p style="text-align: center;">TR 3:00PM- 4:15PM MFPH-2010</p> <p>Sec. 003 Cd 1</p> <p style="text-align: center;">TR 12:00PM- 1:15PM MFPH-2020 Carte T</p> <p>Sec. 004 Cd 1</p> <p style="text-align: center;">MW 3:00PM- 4:15PM MFPH-3040 Kemp D</p> <p><b>ACCT 4990 SPECIAL PROBS ACCT</b> <span style="float: right;"><b>1-3 hrs.</b></span></p> <p>Sec. *** Cd 1,2,7</p> <p style="text-align: center;">TR 1:30PM- 2:45PM MFPH-3010 Willinger G</p> <p><b>ACCT 5113 ADV ACCOUNTING</b> <span style="float: right;"><b>3 hrs.</b></span></p> <p>Sec. 001 Cd 1</p> <p style="text-align: center;">TR 3:00PM- 4:15PM MFPH-3010 Willinger G</p> <p><b>ACCT 5353 FIN STAT ANALY</b> <span style="float: right;"><b>3 hrs.</b></span></p> <p>Sec. 930 Cd 1</p> <p style="text-align: center;">W 6:30PM- 9:20PM OSFP-0001 Ayres F</p> <p>ACCT 5353 930 has a service charge of \$10.00. ACCT 5353 930 Meets at 1 Santa Fe Plaza, Oklahoma City</p> <p style="text-align: center;">T 6:30PM- 9:20PM MFPH-3010 Knapp M</p> <p><b>ACCT 5543 CONTEMP AUDIT ISSUE</b> <span style="float: right;"><b>3 hrs.</b></span></p> <p>Sec. 900 Cd 1</p> <p style="text-align: center;">TR 9:00AM-10:15AM MFPH-3065 Cuccia A</p> <p>ACCT 5703 001 has a service charge of \$10.00.</p> <p style="text-align: center;">M 9:00AM-12:00PM AH-0212A Ghosh D</p> <p><b>ACCT 5951 RES METH IN ACCT</b> <span style="float: right;"><b>1 hrs.</b></span></p> <p>Sec. *** Cd 1,3,7</p> <p>ACCT 5951 *** has a service charge of \$10.00.</p> <p style="text-align: center;">TR 3:00PM- 4:15PM MFPH-3030 Crain T</p> <p><b>ACCT 5970 BEHAVIORAL SEMINAR</b> <span style="float: right;"><b>3 hrs.</b></span></p> <p>Sec. 001 Cd 1,2</p> <p style="text-align: center;">M 9:00AM-12:00PM AH-0212A Ghosh D</p> <p>ACCT 5970 001 has a service charge of \$10.00.</p> <p style="text-align: center;">TR 4:30PM- 5:45PM MFPH-3065 Jensen K</p> <p><b>ACCT 5970 FRAUD EXAMINATION</b> <span style="float: right;"><b>3 hrs.</b></span></p> <p>Sec. 900 Cd 1,2</p> <p>ACCT 5970 900 has a service charge of \$10.00.</p> <p style="text-align: center;">TR 4:30PM- 5:45PM MFPH-3065 Cuccia A</p> <p><b>ACCT 5980 RES MASTERS THESIS</b> <span style="float: right;"><b>2-9 hrs.</b></span></p> <p>Sec. *** Cd 1,7</p> <p>ACCT 5980 *** has a service charge of \$10.00.</p> <p style="text-align: center;">TR 12:00PM- 1:15PM MFPH-3020 Gooch R</p> <p><b>ACCT 5990 RESEARCH IN ACCT</b> <span style="float: right;"><b>1-4 hrs.</b></span></p> <p>Sec. *** Cd 1,3,7</p> <p>ACCT 5990 *** has a service charge of \$10.00.</p> <p style="text-align: center;">TR 10:30AM-11:45AM MFPH-3020 Gooch R</p> <p><b>ACCT 6613 TAX-CORP/SHAREHOLD</b> <span style="float: right;"><b>3 hrs.</b></span></p> <p>Sec. 900 Cd 1</p> <p style="text-align: center;">TR 4:30PM- 5:45PM MFPH-3065 Cuccia A</p> <p>ACCT 6613 900 has a service charge of \$10.00.</p> <p style="text-align: center;">TR 3:00PM- 4:15PM MFPH-3020 Lipe R</p> <p><b>ACCT 6980 RES DRS DISSERT</b> <span style="float: right;"><b>2-16 hrs.</b></span></p> <p>Sec. *** Cd 7</p> <p>ACCT 6980 *** has a service charge of \$10.00.</p>	<p style="text-align: center;">T 8:00AM- 9:50AM FH-0146 Hunt T</p> <p><b>AME 2533 DYNAMICS</b> <span style="float: right;"><b>3 hrs.</b></span></p> <p>Sec. 001 Cd 1</p> <p style="text-align: center;">MWF 8:30AM- 9:20AM NH-0170 Rennaker R</p> <p>AME 2533 001 has a service charge of \$5.00.</p> <p style="text-align: center;">TR 4:30PM- 5:45PM CEC-0117 Gan R</p> <p>AME 2533 900 has a service charge of \$5.00.</p> <p style="text-align: center;">MW 4:30PM- 5:45PM SRTC-1030 Commuri S</p> <p><b>AME 2623 CIRCUITS &amp; SENSORS</b> <span style="float: right;"><b>3 hrs.</b></span></p> <p>Sec. 900 Cd 1</p> <p style="text-align: center;">T 10:30AM-11:45AM NH-0170 Baldwin J</p> <p>Corequisite: AME 3103 011 THR AME 3103 014</p> <p style="text-align: center;">TR 1:30PM- 2:45PM FH-0146</p> <p><b>AME 3103 LAB-AME 3103-010</b> <span style="float: right;"><b>0 hrs.</b></span></p> <p>Sec. 011 Cd 1</p> <p style="text-align: center;">T 3:00PM- 4:15PM FH-0146</p> <p>Corequisite: AME 3103 010</p> <p style="text-align: center;">R 10:30AM-11:45AM FH-0146</p> <p>Sec. 013 Cd 1</p> <p>Corequisite: AME 3103 010</p> <p style="text-align: center;">W 4:00PM- 5:15PM FH-0146</p> <p>Sec. 014 Cd 1</p> <p>Corequisite: AME 3103 010</p> <p style="text-align: center;">T 8:30AM- 9:20AM NH-0270 Lai F</p> <p><b>AME 3122 HEAT/FLUID MECH LAB</b> <span style="float: right;"><b>2 hrs.</b></span></p> <p>Sec. 010 Cd 1</p> <p>Corequisite: AME 3122 011 THR AME 3122 014 AND AME 3173</p> <p>AME 3122 010 has a service charge of \$25.00.</p> <p style="text-align: center;">W 10:30AM-12:20PM FH-0101 Lai F</p> <p><b>AME 3122 LAB-AME 3122-010</b> <span style="float: right;"><b>0 hrs.</b></span></p> <p>Sec. 011 Cd 1</p> <p>Corequisite: AME 3122 010</p> <p style="text-align: center;">W 1:30PM- 3:20PM FH-0101</p> <p>Sec. 012 Cd 1</p> <p>Corequisite: AME 3122 010</p> <p style="text-align: center;">R 8:30AM-10:20AM FH-0101</p> <p>Sec. 013 Cd 1</p> <p>Corequisite: AME 3122 010</p> <p style="text-align: center;">F 11:30AM- 1:20PM FH-0101</p> <p>Sec. 014 Cd 1</p> <p>Corequisite: AME 3122 010</p> <p style="text-align: center;">MWF 9:30AM-10:20AM DAH-0122 Saboonchi A</p> <p><b>AME 3173 HEAT TRANSFER</b> <span style="float: right;"><b>3 hrs.</b></span></p> <p>Sec. 001 Cd 1</p> <p>Corequisite: AME 3122</p> <p>AME 3173 001 has a service charge of \$5.00.</p> <p style="text-align: center;">MWF 10:30AM-11:20AM FH-0334 Xu Y</p> <p><b>AME 3333 FLIGHT MECHANICS</b> <span style="float: right;"><b>3 hrs.</b></span></p> <p>Sec. 001 Cd 1</p> <p style="text-align: center;">TR 12:00PM- 1:15PM PHSC-0108 Chang K</p> <p>AME 3353 001 has a service charge of \$5.00.</p> <p style="text-align: center;">MWF 12:30PM- 1:20PM FH-0303 Striz A</p> <p><b>AME 3353 DES-MECHANICAL COMP</b> <span style="float: right;"><b>3 hrs.</b></span></p> <p>Sec. 001 Cd 1</p> <p style="text-align: center;">TR 9:00AM-10:15AM CH-0104 Fagg A</p> <p>AME 3623 001 has a service charge of \$50.00.</p> <p style="text-align: center;">MWF 3:00PM- 5:30PM N210-0213 Striz A</p> <p><b>AME 3523 AERO STRUC ANALYSIS</b> <span style="float: right;"><b>3 hrs.</b></span></p> <p>Sec. 001 Cd 1</p> <p>AME 4373 001 Is a GenEd Core Area V 'Senior Capstone' course.</p> <p>AME 4373 001 has a service charge of \$30.00.</p> <p style="text-align: center;">T 10:30AM-11:20AM FH-0153 Gollahall S</p> <p><b>AME 3623 EMBED REAL-TIME SYS</b> <span style="float: right;"><b>3 hrs.</b></span></p> <p>Sec. 001 Cd 1</p> <p>Corequisite: AME 4442 011 OR AME 4442 012</p> <p>AME 4442 010 has a service charge of \$50.00.</p> <p style="text-align: center;">MWF 3:00PM- 5:30PM N210-0213 Striz A</p> <p><b>AME 3960 HONORS READING</b> <span style="float: right;"><b>1-3 hrs.</b></span></p> <p>Sec. *** Cd 1,6</p> <p style="text-align: center;">TR 1:30PM- 2:45PM MFPH-3010 Willinger G</p> <p><b>AME 3980 HONORS RESEARCH</b> <span style="float: right;"><b>1-3 hrs.</b></span></p> <p>Sec. *** Cd 1,6</p> <p style="text-align: center;">TR 3:00PM- 4:15PM MFPH-3010 Willinger G</p> <p><b>AME 4373 AERO SYSTEMS DES II</b> <span style="float: right;"><b>3 hrs.</b></span></p> <p>Sec. 001 Cd 1</p> <p style="text-align: center;">TR 1:30PM- 2:45PM MFPH-3010 Willinger G</p> <p><b>AME 4442 I/C ENGINES LAB</b> <span style="float: right;"><b>2 hrs.</b></span></p> <p>Sec. 010 Cd 1</p> <p>AME Cross-Listed with: I E</p> <p>AME 2303 001 has a service charge of \$5.00.</p> <p style="text-align: center;">T 10:30AM-11:45AM NH-0270 Altan M</p> <p><b>AME 2213 THERMODYNAMICS</b> <span style="float: right;"><b>3 hrs.</b></span></p> <p>Sec. 001 Cd 1</p> <p style="text-align: center;">TR 1:30PM- 2:45PM AH-0255 Raman S</p> <p><b>AME 2281 ENGR CO-OP PROGRAM</b> <span style="float: right;"><b>1 hrs.</b></span></p> <p>Sec. *** Cd 1,3,4,7</p> <p style="text-align: center;">TR 1:30PM- 2:45PM AH-0255 Raman S</p> <p><b>AME 2303 DESIGN/MFG PROCESS</b> <span style="float: right;"><b>3 hrs.</b></span></p> <p>Sec. 001 Cd 1,4</p> <p>AME Cross-Listed with: I E</p> <p>AME 2303 001 has a service charge of \$5.00.</p> <p style="text-align: center;">MWF 3:30PM- 4:20PM NH-0270 Altan M</p> <p><b>AME 2401 ENGR COMPUTING</b> <span style="float: right;"><b>1 hrs.</b></span></p> <p>Sec. 001 Cd 1</p>



# Spring Semester 2006

## AEROSPACE AND MECHANICAL ENGINE

**CODES (Cd.): 1-Prerequisite Required. Consult Catalog for Prerequisites; 2-Permission of Instructor Required; 3-Permission of Department Required; 4-Cross-Listed Course; 5-Irregularly Scheduled or Departmental Exams; 6-Honors Course; 7-S/U Graded Course**

Sec. 011 Cd 1	R	8:30AM-10:20AM	FH-0153	Periasamy C	
Corequisite: AME 4442 010					
Sec. 012 Cd 1	R	10:30AM-12:20PM	FH-0153	Periasamy C	
Corequisite: AME 4442 010					
<b>AME 4553 DESIGN PRACTICUM</b>					<b>3 hrs.</b>
Sec. 001 Cd 1	TR	1:30PM- 4:00PM	CEC-0119	Stalford H	
AME 4553 001 Is a GenEd Core Area V 'Senior Capstone' course. AME 4553 001 has a service charge of \$30.00.					
Sec. 002 Cd 1	TR	1:30PM- 4:00PM	FH-0336	Burrus M	
AME 4553 002 Is a GenEd Core Area V 'Senior Capstone' course. AME 4553 002 has a service charge of \$30.00.					
Sec. 003 Cd 1	TR	1:30PM- 4:00PM	CEC-0438	Beese A	
AME 4553 003 Is a GenEd Core Area V 'Senior Capstone' course. AME 4553 003 has a service charge of \$30.00.					
Sec. 004 Cd 1	TR	1:30PM- 4:00PM	PHSC-0121	Olson B	
AME 4553 004 Is a GenEd Core Area V 'Senior Capstone' course. AME 4553 004 has a service charge of \$30.00.					
Sec. 005 Cd 1	TR	1:30PM- 4:00PM	FH-0126	Rennaker R	
AME 4553 005 Is a GenEd Core Area V 'Senior Capstone' course. AME 4553 005 has a service charge of \$30.00.					
Sec. 006 Cd 1.2			FH-0202	Siddique Z	
AME 4553 006 Is a GenEd Core Area V 'Senior Capstone' course. AME 4553 006 has a service charge of \$30.00. AME 4553 006 Contact department for additional information on time and location.					
<b>AME 4593 SPACE SYS/MISSN DES</b>					<b>3 hrs.</b>
Sec. 900 Cd 1	MW	6:00PM- 7:15PM	FH-0336	Xu Y	
<b>AME 4613 MULTIMEDIA IN ENGR</b>					<b>3 hrs.</b>
Sec. 900 Cd 1	TR	4:30PM- 5:45PM	CEC-S0018	Gramoll K	
<b>AME 4653 AIR COND SYSTEMS</b>					<b>3 hrs.</b>
Sec. 900 Cd 1	MW	5:30PM- 6:45PM	FH-0334		
<b>AME 4802 ROBOTICS LABORATORY</b>					<b>2 hrs.</b>
Sec. 010 Cd 1	W	11:30AM-12:20PM	FH-0153	Roman M	
Corequisite: AME 4802 011 OR AME 4802 012 AME 4802 010 has a service charge of \$50.00.					
<b>AME 4802 LAB-AME 4802-010</b>					<b>0 hrs.</b>
Sec. 011 Cd 1	W	2:30PM- 4:20PM	FH-0129	Roman M	
Corequisite: AME 4802 010					
Sec. 012 Cd 1	R	10:30AM-12:20PM	FH-0129	Roman M	
Corequisite: AME 4802 010					
<b>AME 4971 SEMINAR</b>					<b>1 hrs.</b>
Sec. 001 Cd 1,7	R	3:30PM- 4:20PM	FH-0216	Stalford H	
<b>AME 4980 UNDERGRAD RES STUDY</b>					<b>1-3 hrs.</b>
Sec. *** Cd 1,3,7					
AME 4980 *** has a service charge of \$20.00.					
<b>AME 5593 SPACE SYS/MISSN DES</b>					<b>3 hrs.</b>
Sec. 900 Cd 1	MW	6:00PM- 7:15PM	FH-0336	Xu Y	
<b>AME 5613 MULTIMEDIA IN ENGR</b>					<b>3 hrs.</b>
Sec. 900 Cd 1	TR	4:30PM- 5:45PM	CEC-S0018	Gramoll K	
<b>AME 5740 AEROSPACE SY DES II</b>					<b>3 hrs.</b>
Sec. 001 Cd 1	MW	3:00PM- 5:30PM	N210-0213	Striz A	
AME 5740 001 has a service charge of \$30.00.					
<b>AME 5740 DESIGN-"X" ABILITY</b>					<b>3 hrs.</b>
Sec. 002 Cd 1	TR	3:00PM- 4:15PM	SEC-P0209	Siddique Z	
AME 5740 002 has a service charge of \$30.00.					
<b>AME 5750 MOD CONTL THRY/APPL</b>					<b>3 hrs.</b>
Sec. 001 Cd 1	MWF	11:30AM-12:20PM	FH-0334	Xu Y	
<b>AME 5750 MEMS I</b>					<b>3 hrs.</b>
Sec. 900 Cd 1	MF	4:30PM- 5:45PM	FH-0320	Stalford H	
<b>AME 5763 FINITE ELEMENT METH</b>					<b>3 hrs.</b>
Sec. 002 Cd 1,4					

	MW	3:00PM- 4:15PM	SEC-A0236	Baldwin J	
AME Cross-Listed with: C E					
<b>AME 5890 GUIDED INDIV STUDY</b>					<b>1-4 hrs.</b>
Sec. *** Cd 1,3,7					
<b>AME 5953 TURBULENCE I</b>					<b>3 hrs.</b>
Sec. 001 Cd 1	TR	3:00PM- 4:15PM	FH-0320	Parthasarathy R	
<b>AME 5971 SEMINAR</b>					<b>1 hrs.</b>
Sec. 001 Cd 1,7	R	3:30PM- 4:20PM	FH-0216	Stalford H	
<b>AME 5973 COMPUT HEAT/FLUID</b>					<b>3 hrs.</b>
Sec. 900 Cd 1	TR	4:30PM- 5:45PM	FH-0334	Lai F	
<b>AME 5980 RES MASTERS THESIS</b>					<b>2-9 hrs.</b>
Sec. *** Cd 1,7					
<b>AME 5990 SPECIAL PROJECTS</b>					<b>1-9 hrs.</b>
Sec. *** Cd 1,7					
<b>AME 6980 RES DRS DISSERT</b>					<b>2-16 hrs.</b>
Sec. *** Cd 1,7					

### AEROSPACE STUDIES (AERO)

Office: 0100 Craddock Hall  
Phone: 325-3211

<b>AERO 1021 THE AIR FORCE TODAY</b>					<b>1 hrs.</b>
Sec. 001 Cd 1	T	10:30AM-11:20AM	CRAD-0200	Dreher K	
Corequisite: AERO 1300 011 AERO 1021 001 For Freshmen only.					
Sec. 002 Cd 1	W	10:30AM-11:20AM	CRAD-0200	Dreher K	
Corequisite: AERO 1300 011 AERO 1021 002 For Freshmen only.					
Sec. 003 Cd 1	R	1:00PM- 1:50PM	CRAD-0200	Dreher K	
Corequisite: AERO 1300 011 AERO 1021 003 For Freshmen only.					
<b>AERO 1300 LEADERSHIP LAB</b>					<b>0 hrs.</b>
Sec. 011 Cd 1,7	R	3:30PM- 5:20PM	CRAD-0112	Dreher K	
Corequisite: AERO 1021 OR AERO 2021 OR AERO 4023					
<b>AERO 2021 AIR/SPACE POWER II</b>					<b>1 hrs.</b>
Sec. 001	T	8:30AM- 9:20AM	CRAD-0200	Strawn J	
Corequisite: AERO 1300 011					
Sec. 002	R	2:00PM- 2:50PM	CRAD-0200	Strawn J	
Corequisite: AERO 1300 011					
<b>AERO 3023 LDRSHP/ORG DYNAMICS</b>					<b>3 hrs.</b>
Sec. 001 Cd 1	TR	9:00AM-10:15AM	CRAD-0236	Nelms G	
Corequisite: AERO 1300 011					
Sec. 002 Cd 1	TR	1:30PM- 2:45PM	CRAD-0236	Nelms G	
Corequisite: AERO 1300 011					
<b>AERO 4023 AM NATL SECURITY II</b>					<b>3 hrs.</b>
Sec. 001 Cd 1	TR	9:00AM-10:15AM	CRAD-0204	Jackson T	
Corequisite: AERO 1300 011					
Sec. 002 Cd 1	TR	1:30PM- 2:45PM	CRAD-0204	Jackson T	
Corequisite: AERO 1300 011					

### AFRICAN AND AFRICAN-AMERICAN STUDIES (AFAM)

Office: 0233 Ellison (wrong number)  
Phone: 325-2327

<b>AFAM 2003 INTRO-AFAM STUDIES</b>					<b>3 hrs.</b>
Sec. 001 Cd 1	TR	10:30AM-11:45AM	SUT-0111	Solomon D	
AFAM 2003 001 Is a GenEd Core Area IV 'Non-West Culture' course. AFAM 2003 001 has a service charge of \$5.00.					
Sec. 002 Cd 1	MWF	10:30AM-11:20AM	DAH-0116		
AFAM 2003 002 Is a GenEd Core Area IV 'Non-West Culture' course. AFAM 2003 002 has a service charge of \$5.00.					
Sec. 003 Cd 1	T	3:30PM- 6:20PM	FH-0303	Solomon D	
AFAM 2003 003 Is a GenEd Core Area IV 'Non-West Culture' course.					

AFAM 2003 003 has a service charge of \$5.00.					
Sec. 004 Cd 1	M	3:00PM- 5:45PM	CEC-0117	Williams T	
AFAM 2003 004 Is a GenEd Core Area IV 'Non-West Culture' course. AFAM 2003 004 has a service charge of \$5.00.					
<b>AFAM 2113 AFRICA AND DIASPORA</b>					<b>3 hrs.</b>
Sec. 001	TR	9:00AM-10:15AM	AH-0315	Anderson T	
AFAM 2113 001 Is a GenEd Core Area IV 'Non-West Culture' course.					
<b>AFAM 2913 DIGITAL DIVIDE</b>					<b>3 hrs.</b>
Sec. 001	MW	11:30AM- 1:00PM	PHSC-0230	Bender C	
<b>AFAM 3123 WEST AFRICAN EXPER</b>					<b>3 hrs.</b>
Sec. 001 Cd 1	TR	12:00PM- 1:15PM	SEC-P0209	Kabba M	
<b>AFAM 3313 BLACK MILITARY LIFE</b>					<b>3 hrs.</b>
Sec. 900 Cd 1	M	6:30PM- 9:20PM	OMS-2680	Garibay R	
<b>AFAM 3323 BUFFALO SOLDIERS</b>					<b>3 hrs.</b>
Sec. 900 Cd 1	R	6:30PM- 9:20PM	OMS-3698	Garibay R	
<b>AFAM 3423 AFRICAN AMER MEN</b>					<b>3 hrs.</b>
Sec. 001 Cd 1	TR	12:00PM- 1:15PM	GH-0102	Solomon D	
<b>AFAM 3513 RESEARCH METHODS</b>					<b>3 hrs.</b>
Sec. 900 Cd 1	F	6:00PM-10:00PM	BURT-0210	Pope M	
	A	9:00AM- 5:00PM			
	S	1:00PM- 5:00PM			
MEETS MARCH 24-26, MARCH 31-APRIL 2 AND APRIL 7-9. AFAM 3513 900 meets from Mar 24 - Apr 9. AFAM 3513 900 Meets weekends only. Consult department.					
<b>AFAM 3613 AFAM VISUAL CULTURE</b>					<b>3 hrs.</b>
Sec. 001 Cd 1	MW	3:00PM- 4:15PM	BURT-0208	Butler-King R	
<b>AFAM 4003 SENIOR SEMINAR</b>					<b>3 hrs.</b>
Sec. 001 Cd 1	R	1:30PM- 4:20PM	AH-0352	Anderson T	
AFAM 4003 001 Is a GenEd Core Area V 'Senior Capstone' course.					
<b>AFAM 4010 BLACKS IN OKLAHOMA</b>					<b>3 hrs.</b>
Sec. 001 Cd 1	TR	9:00AM-10:15AM	BURT-0208	Williams T	
<b>AFAM 4010 CONT BLACK FEMINISM</b>					<b>3 hrs.</b>
Sec. 003 Cd 1	T	1:30PM- 4:20PM	PHSC-0225	Williams T	
<b>AFAM 4010 AFRIC YOUTH CULTURE</b>					<b>3 hrs.</b>
Sec. 004 Cd 1	TR	10:30AM-11:45AM	BURT-0119	Samper D	
<b>AFAM 4010 CONTEM VIS ART-AFR</b>					<b>3 hrs.</b>
Sec. 900 Cd 1	F	6:00PM-10:00PM	CEC-0438	Hughes G	
	A	10:00AM- 6:00PM			
	S	1:00PM- 5:00PM			
MEETS MARCH 24-26, MARCH 31-APRIL 2 AND APRIL 7-9. AFAM 4010 900 meets from Mar 24 - Apr 7. AFAM 4010 900 Meets weekends only. Consult department.					
<b>AFAM 4010 CIV RIGHTS MOVEMENT</b>					<b>3 hrs.</b>
Sec. 901 Cd 1	R	6:30PM- 9:20PM	DAHT-0706	Kanak N	
<b>AFAM 4010 AFRO-CARIBBN PROSE</b>					<b>3 hrs.</b>
Sec. 902 Cd 1	F	6:00PM-10:00PM	BURT-0229	Pardo D	
	A	9:00AM- 5:00PM			
	S	1:00PM- 5:00PM			
MEETS MARCH 31-APR 2, APR 7-9 AND APRIL 21-23. AFAM 4010 902 meets from Mar 31 - Apr 23. AFAM 4010 902 Meets weekends only. Consult department.					
<b>AFAM 4010 GOSPEL MUSIC</b>					<b>3 hrs.</b>
Sec. 903 Cd 1	TR	4:30PM- 6:20PM	HTCC-0102		
<b>AFAM 4213 AFRICAN DANCE</b>					<b>3 hrs.</b>
Sec. 001 Cd 1	MW	3:00PM- 4:15PM	FAC-0302	Bratcher M	
AFAM 4213 001 Is a GenEd Core Area IV 'Artistic Forms' course.					
<b>AFAM 4313 HARLEM RENAISSANCE</b>					<b>3 hrs.</b>
Sec. 001 Cd 1	MWF	11:30AM-12:20PM	GLRD-2020		
<b>AFAM 4413 AFRICAN AMER FAMILY</b>					<b>3 hrs.</b>
Sec. 900 Cd 1	M	6:30PM- 9:20PM	BURT-0208	Long D	
<b>AFAM 4423 AFRICAN AMER HEALTH</b>					<b>3 hrs.</b>

# Spring Semester 2006

## AFRICAN AND AFRICAN-AMERICAN STU

**CODES (Cd.): 1-Prerequisite Required. Consult Catalog for Prerequisites; 2-Permission of Instructor Required; 3-Permission of Department Required; 4-Cross-Listed Course; 5-Irregularly Scheduled or Departmental Exams; 6-Honors Course; 7-S/U Graded Course**

Sec. 900	Cd 1								
		F	6:00PM-10:00PM	BURT-0210	Ehiemua-Pope L				
		A	9:00AM- 5:00PM						
		S	1:00PM- 5:00PM						
MEETS FEB 3-5, 10-12 AND 17-19.									
AFAM 4423 900 meets from Feb 3 - Feb 19.									
AFAM 4423 900 Meets weekends only. Consult department.									
<b>AFAM 4433 WOMEN OF DIASPORA</b> <span style="float: right;"><b>3 hrs.</b></span>									
Sec. 001	Cd 1								
		MW	1:30PM- 2:45PM	PHSC-0416	Speaks T				
<b>AFAM 4453 BLACK/WHITE RELATNS</b> <span style="float: right;"><b>3 hrs.</b></span>									
Sec. 001	Cd 1								
		R	3:00PM- 5:45PM	PHSC-0122	McPherson C				
<b>AFAM 4623 HIP HOP CULTURE</b> <span style="float: right;"><b>3 hrs.</b></span>									
Sec. 001	Cd 1								
		MW	1:30PM- 2:45PM	BURT-0201	Bratcher M				
<b>AFAM 4633 AFAM RELIG TRADS</b> <span style="float: right;"><b>3 hrs.</b></span>									
Sec. 900	Cd 1								
		F	6:00PM-10:00PM	BURT-0119					
		A	9:00AM- 5:00PM						
		S	1:00PM- 5:00PM						
MEETS MARCH 31-APRIL 2, APRIL 7-9 AND 28-30.									
AFAM 4633 900 meets from Mar 31 - Apr 30.									
AFAM 4633 900 Meets weekends only. Consult department.									
<b>AFAM 4713 AFROCENT CIV RIGHTS</b> <span style="float: right;"><b>3 hrs.</b></span>									
Sec. 900	Cd 1								
		F	6:00PM-10:00PM	BURT-0208	Hall M				
		A	9:00AM- 5:00PM						
		S	1:00PM- 5:00PM						
MEETS APR 7-9, 21-23 AND 28-30.									
AFAM 4713 900 meets from Apr 7 - Apr 30.									
AFAM 4713 900 Meets weekends only. Consult department.									
<b>AFAM 4733 CIVIL RIGHTS LAW</b> <span style="float: right;"><b>3 hrs.</b></span>									
Sec. 900	Cd 1								
		F	6:00PM-10:00PM	BURT-0210	Hall M				
		A	9:00AM- 5:00PM						
		S	1:00PM- 5:00PM						
MEETS FEB 24-26, MAR 3-5 AND MAR 24-26.									
AFAM 4733 900 meets from Feb 24 - Mar 26.									
AFAM 4733 900 Meets weekends only. Consult department.									
<b>AFAM 4990 INDEPENDENT STUDY</b> <span style="float: right;"><b>1-3 hrs.</b></span>									
Sec. ***	Cd 1,3								

## ALLIED HEALTH SCIENCES (AHS)

Office:	0100 CARNEGIE HALL
Phone:	325-3521
<b>AHS 1400 ORIENT-HEALTH PROF</b> <span style="float: right;"><b>1 hrs.</b></span>	
Sec. 001	
	T 12:30PM- 1:20PM DAH-0211

## ANTHROPOLOGY (ANTH)

Office:	0505 DALE HALL TOWER
Phone:	325-3261
<b>ANTH 1113 GEN ANTHROPOLOGY</b> <span style="float: right;"><b>3 hrs.</b></span>	
Sec. 001	
	MW 3:00PM- 4:15PM DAH-0206
ANTH 1113 001 Is a GenEd Core Area III 'Social Sciences' course.	
ANTH 1113 001 has a service charge of \$3.00.	
Sec. 002	
	MWF 11:30AM-12:20PM AH-0304
ANTH 1113 002 Is a GenEd Core Area III 'Social Sciences' course.	
ANTH 1113 002 has a service charge of \$3.00.	
Sec. 003	
	TR 12:00PM- 1:15PM AH-0150
ANTH 1113 003 Is a GenEd Core Area III 'Social Sciences' course.	
ANTH 1113 003 has a service charge of \$3.00.	
Sec. 004	
	MWF 1:30PM- 2:20PM DAH-0218
ANTH 1113 004 Is a GenEd Core Area III 'Social Sciences' course.	
ANTH 1113 004 has a service charge of \$3.00.	
Sec. 995	
	Powell-Marti V
ONLINE ORIENTATION REQUIRED. See <a href="http://www.ou.edu/online">http://www.ou.edu/online</a>	
ANTH 1113 995 Is a GenEd Core Area III 'Social Sciences' course.	
ANTH 1113 995 has a service charge of \$75.00.	
ANTH 1113 995 This course is taught on the internet.	
<b>ANTH 1203 LANG ACROSS CULTURE</b> <span style="float: right;"><b>3 hrs.</b></span>	
Sec. 001	Cd 4
	MWF 9:30AM-10:20AM DAH-0107 Suleiman C
ANTH Cross-Listed with: LING	

ANTH 1203 001	Cd 1								
ANTH 1203 001 Is a GenEd Core Area IV 'Non-West Culture' course.									
ANTH 1203 001 has a service charge of \$3.00.									
Sec. 002	Cd 4								
		MW	3:00PM- 4:15PM	DAH-0125					
ANTH Cross-Listed with: LING									
ANTH 1203 002 Is a GenEd Core Area IV 'Non-West Culture' course.									
ANTH 1203 002 has a service charge of \$3.00.									
<b>ANTH 1413 DISCOVERIES-ARCHLGY</b> <span style="float: right;"><b>3 hrs.</b></span>									
Sec. 001									
		MWF	9:30AM-10:20AM	GLCH-0131	Pluckhahn T				
ANTH 1413 001 Is a GenEd Core Area IV 'Non-West Culture' course.									
ANTH 1413 001 has a service charge of \$3.00.									
Sec. 900									
		MW	4:30PM- 5:45PM	DAH-0206					
ANTH 1413 900 Is a GenEd Core Area IV 'Non-West Culture' course.									
ANTH 1413 900 has a service charge of \$3.00.									
<b>ANTH 1613 INDIAN PEOPLES-OKLA</b> <span style="float: right;"><b>3 hrs.</b></span>									
Sec. 001									
		TR	10:30AM-11:45AM	DAH-0107	Fields R				
ANTH 1613 001 Is a GenEd Core Area IV 'Non-West Culture' course.									
ANTH 1613 001 has a service charge of \$5.00.									
Sec. 002									
		TR	12:00PM- 1:15PM	DAH-0107	Fields R				
ANTH 1613 002 Is a GenEd Core Area IV 'Non-West Culture' course.									
ANTH 1613 002 has a service charge of \$5.00.									
Sec. 900									
		TR	6:00PM- 7:15PM	GLCH-0131	Roush B				
ANTH 1613 900 Is a GenEd Core Area IV 'Non-West Culture' course.									
ANTH 1613 900 has a service charge of \$5.00.									
<b>ANTH 1823 RELIGION IN LIFE</b> <span style="float: right;"><b>3 hrs.</b></span>									
Sec. 001									
		MWF	12:30PM- 1:20PM	AH-0304	Samson C				
ANTH 1823 001 Is a GenEd Core Area IV 'Non-West Culture' course.									
ANTH 1823 001 has a service charge of \$3.00.									
Sec. 002									
		TR	3:00PM- 4:15PM	GLCH-0131	Walker J				
ANTH 1823 002 Is a GenEd Core Area IV 'Non-West Culture' course.									
ANTH 1823 002 has a service charge of \$3.00.									
<b>ANTH 2113 INTRO ARCHAEOLOGY</b> <span style="float: right;"><b>3 hrs.</b></span>									
Sec. 900									
		TR	4:30PM- 5:45PM	DAH-0031	Carballo D				
ANTH 2113 900 Is a GenEd Core Area III 'Social Sciences' course.									
ANTH 2113 900 has a service charge of \$5.00.									
Sec. 950									
				CRSM-0126	Palles R				
THERE WILL BE AN ORIENTATION MEETING ON SAT, JANUARY 21, AT 11:00AM IN ROOM 134 CROSS CENTER MAIN BUILDING, 1600 SOUTH JENKINS IN NORMAN, OK.									
ANTH 2113 950 Is a GenEd Core Area III 'Social Sciences' course.									
ANTH 2113 950 has a service charge of \$45.00.									
ANTH 2113 950 Is a telecourse.									
<b>ANTH 2203 PEOPLE OF THE WORLD</b> <span style="float: right;"><b>3 hrs.</b></span>									
Sec. 001									
		TR	9:00AM-10:15AM	SEC-N0202	Zarger R				
ANTH 2203 001 Is a GenEd Core Area IV 'Non-West Culture' course.									
ANTH 2203 001 has a service charge of \$3.00.									
Sec. 002									
		MWF	11:30AM-12:20PM	DAH-0107	Rambo K				
ANTH 2203 002 Is a GenEd Core Area IV 'Non-West Culture' course.									
ANTH 2203 002 has a service charge of \$3.00.									
Sec. 003									
		TR	1:30PM- 2:45PM	DAH-0218	Zarger R				
ANTH 2203 003 Is a GenEd Core Area IV 'Non-West Culture' course.									
ANTH 2203 003 has a service charge of \$3.00.									
Sec. 004	Cd 3,6								
		MWF	12:30PM- 1:20PM	DAH-0107	Klein M				
ANTH 2203 004 Is a GenEd Core Area IV 'Non-West Culture' course.									
ANTH 2203 004 has a service charge of \$3.00.									
ANTH 2203 004 Requires permission of Honors Office for enrollment.									
Sec. 900									
		MW	6:00PM- 7:15PM	DAH-0125	Wightman A				
ANTH 2203 900 Is a GenEd Core Area IV 'Non-West Culture' course.									
ANTH 2203 900 has a service charge of \$3.00.									
<b>ANTH 2243 INTRO-SOCIOCL ANTH</b> <span style="float: right;"><b>3 hrs.</b></span>									
Sec. 001									
		MWF	9:30AM-10:20AM	DAH-0031	Klein M				
<b>ANTH 2303 GENERAL LINGUISTICS</b> <span style="float: right;"><b>3 hrs.</b></span>									
Sec. 001	Cd 4								
		MWF	10:30AM-11:20AM	DAH-0031	O'Neill S				
ANTH Cross-Listed with: LING									
ANTH 2303 001 Is a GenEd Core Area I 'Communications' course.									
<b>ANTH 2503 INTRO-BIO ANTHRO</b> <span style="float: right;"><b>3 hrs.</b></span>									
Sec. 001	Cd 1								
		TR	12:00PM- 1:15PM	DAH-0031	Anderson K				
ANTH 2503 001 has a service charge of \$5.00.									

<b>ANTH 2613 NATIVE PEOPLES-N A</b> <span style="float: right;"><b>3 hrs.</b></span>									
Sec. 001									
		MW	3:00PM- 4:15PM	GLCH-0131	Anderson L				
ANTH 2613 001 Is a GenEd Core Area IV 'Non-West Culture' course.									
ANTH 2613 001 has a service charge of \$3.00.									
Sec. 002									
		TR	3:00PM- 4:15PM	DAH-0206	Fowler L				
ANTH 2613 002 Is a GenEd Core Area IV 'Non-West Culture' course.									
ANTH 2613 002 has a service charge of \$3.00.									
Sec. 003									
		TR	1:30PM- 2:45PM	NH-0170	Roush B				
ANTH 2613 003 Is a GenEd Core Area IV 'Non-West Culture' course.									
ANTH 2613 003 has a service charge of \$3.00.									
Sec. 004									
		TR	12:00PM- 1:15PM	PHSC-0225	Fowler L				
ANTH 2613 004 Is a GenEd Core Area IV 'Non-West Culture' course.									
ANTH 2613 004 has a service charge of \$3.00.									
Sec. 995									
					Anderson L				
ONLINE ORIENTATION REQUIRED. See <a href="http://www.ou.edu/online">http://www.ou.edu/online</a>									
ANTH 2613 995 Is a GenEd Core Area IV 'Non-West Culture' course.									
ANTH 2613 995 has a service charge of \$75.00.									
ANTH 2613 995 This course is taught on the internet.									
<b>ANTH 3033 PHONETIC DESCRIPTN</b> <span style="float: right;"><b>3 hrs.</b></span>									
Sec. 001	Cd 1,4								
		MWF	11:30AM-12:20PM	BL-0102					
ANTH Cross-Listed with: LING									
<b>ANTH 3043 MYTHOLOGY-FOLKLORE</b> <span style="float: right;"><b>3 hrs.</b></span>									
Sec. 995	Cd 4								
					Gibbs L				
ANTH Cross-Listed with: MLLL									
ONLINE ORIENTATION REQUIRED. See <a href="http://www.ou.edu/online">http://www.ou.edu/online</a>									
ANTH 3043 995 Is a GenEd Core Area IV 'Non-West Culture' course.									
ANTH 3043 995 has a service charge of \$75.00.									
ANTH 3043 995 This course is taught on the internet.									
<b>ANTH 3423 ANTH OF RELIGION</b> <span style="float: right;"><b>3 hrs.</b></span>									
Sec. 001	Cd 1,3,6								
		MWF	8:30AM- 9:20AM	DAH-0031	Samson C				
ANTH 3423 001 Requires permission of Honors Office for enrollment.									
Sec. 002	Cd 1								
		TR	12:00PM- 1:15PM	PHSC-0119	Samson C				
<b>ANTH 3453 NATIVE AMER ISSUES</b> <span style="float: right;"><b>3 hrs.</b></span>									
Sec. 001	Cd 1								
		R	3:00PM- 5:40PM	DAH-0218	Fields R				
ANTH 3453 001 Is a GenEd Core Area IV 'Non-West Culture' course.									
<b>ANTH 3743 AM IND JUSTICE</b> <span style="float: right;"><b>3 hrs.</b></span>									
Sec. 001	Cd 1								
		T	3:00PM- 5:40PM	DAHT-0907	Roush B				
<b>ANTH 3883 ARCHAEOLOG-S AMERICA</b> <span style="float: right;"><b>3 hrs.</b></span>									
Sec. 001	Cd 1								
		TR	3:00PM- 4:15PM	DAH-0031	Vehik S				
ANTH 3883 001 Is a GenEd Core Area IV 'Non-West Culture' course.									
<b>ANTH 3893 MAYA, AZTEC &amp; INCA</b> <span style="float: right;"><b>3 hrs.</b></span>									
Sec. 001	Cd 1								
		MWF	11:30AM-12:20PM						

# Spring Semester 2006

## ANTHROPOLOGY (ANTH)

CODES (Cd.): 1-Prerequisite Required. Consult Catalog for Prerequisites; 2-Permission of Instructor Required; 3-Permission of Department Required;  
4-Cross-Listed Course; 5-Irregularly Scheduled or Departmental Exams; 6-Honors Course; 7-S/U Graded Course

<b>ANTH 4673 THE CADDOAN PEOPLE</b>	<b>3 hrs.</b>
Sec. 001 Cd 1	
TR 10:30AM-11:45AM DAH-0031 Wyckoff D	
<b>ANTH 4813 ARCH OF N AMERICA</b>	<b>3 hrs.</b>
Sec. 001 Cd 1	
MWF 2:30PM- 3:20PM AH-0315 Brooks R	
ANTH 4813 001 Is a GenEd Core Area IV 'Non-West Culture' course.	
Sec. 900 Cd 1	
TR 6:00PM- 7:15PM DAHT-0104 Powell-Marti V	
ANTH 4813 900 Is a GenEd Core Area IV 'Non-West Culture' course.	
<b>ANTH 4873 DESERT CULTURES-N A</b>	<b>3 hrs.</b>
Sec. 001 Cd 1	
MW 3:00PM- 4:15PM DAH-0031 Pailles R	
ANTH 4873 001 Is a GenEd Core Area III 'Social Sciences' course.	
<b>ANTH 4943 HUM OSTEO/PALEOPATH</b>	<b>3 hrs.</b>
Sec. 900 Cd 1	
R 6:00PM- 8:40PM DAH-0031 Rankin-Hill L	
ANTH 4943 900 has a service charge of \$5.00.	
<b>ANTH 4953 ENVIRONMENTAL ANTH</b>	<b>3 hrs.</b>
Sec. 001 Cd 1	
MWF 12:30PM- 1:20PM DAH-0031 Zarger R	
<b>ANTH 4953 HEALTH AND GENDER</b>	<b>3 hrs.</b>
Sec. 002 Cd 1	
MW 1:30PM- 2:45PM DAH-0031 Hirschfeld T	
<b>ANTH 4953 ARCH EARLY VILLAGE</b>	<b>3 hrs.</b>
Sec. 003 Cd 1	
TR 1:30PM- 2:45PM DAH-0031 Bandy M	
<b>ANTH 4980 B A THESIS</b>	<b>1-6 hrs.</b>
Sec. 002 Cd 1,3	
DAHT-0514 Rankin-Hill L	
<b>ANTH 4990 INDEPENDENT STUDY</b>	<b>1-3 hrs.</b>
Sec. *** Cd 1,3	
<b>ANTH 5253 ANTH OF COMMUNITIES</b>	<b>3 hrs.</b>
Sec. 001 Cd 1	
TR 3:00PM- 4:15PM DAHT-0906 Harris B	
<b>ANTH 5273 THESIS/DISSERT WRIT</b>	<b>3 hrs.</b>
Sec. 001 Cd 1	
R 3:00PM- 5:40PM BURT-0205A Cahn P	
<b>ANTH 5313 INTRO-NATIVE LANG</b>	<b>3 hrs.</b>
Sec. 001 Cd 1	
MWF 11:30AM-12:20PM GLRD-2030 Linn M	
<b>ANTH 5363 LINGUISTIC ANTHRO</b>	<b>3 hrs.</b>
Sec. 001 Cd 1,4	
T 3:00PM- 5:40PM PHSC-0360 O Neill S	
ANTH Cross-Listed with: LING	
<b>ANTH 5543 RESEARCH DESIGN</b>	<b>3 hrs.</b>
Sec. 001 Cd 1	
M 2:00PM- 4:40PM DAHT-0505 Foster M	
<b>ANTH 5743 ANTH &amp; AMER INDIANS</b>	<b>3 hrs.</b>
Sec. 900 Cd 1	
W 7:00PM- 9:40PM DAHT-0907	
<b>ANTH 5893 REGIONAL ANALYSIS</b>	<b>3 hrs.</b>
Sec. 900 Cd 1	
M 7:00PM- 9:40PM BL-0225 Bandy M	
<b>ANTH 5893 ARCHEOLOGY OF TRADE</b>	<b>3 hrs.</b>
Sec. 901 Cd 1	
R 7:00PM- 9:40PM COH-0246 Vehik S	
<b>ANTH 5913 CROSS-CULTUR HEALTH</b>	<b>3 hrs.</b>
Sec. 900 Cd 1	
T 7:00PM- 9:40PM DAH-0031 Hirschfeld T	
<b>ANTH 5980 RES MASTERS THESIS</b>	<b>2-9 hrs.</b>
Sec. *** Cd 1,7	
<b>ANTH 5990 SPEC ANTH PROBLEMS</b>	<b>1-3 hrs.</b>
Sec. *** Cd 1,3,7	
<b>ANTH 6590 FLD WRK-AM IND LANG</b>	<b>3-6 hrs.</b>
Sec. 001 Cd 1,4	
DAHT-0505C Foster M	
ANTH Cross-Listed with: LING	
<b>ANTH 6633 METH/THEO BIOL ANTH</b>	<b>3 hrs.</b>
Sec. 900 Cd 1	
W 7:00PM- 9:40PM DAH-0031 Rankin-Hill L	
<b>ANTH 6750 RES-ARCHAEOLOGY</b>	<b>1-4 hrs.</b>
Sec. *** Cd 1,3,7	
<b>ANTH 6810 RES IN ETHNOLOGY</b>	<b>1-4 hrs.</b>
Sec. *** Cd 1,3,7	
<b>ANTH 6980 RES DRS DISSERT</b>	<b>2-16 hrs.</b>
Sec. *** Cd 1,7	

ARABIC (ARAB)	
Office: 0206 KAUFMAN HALL	
Phone: 325-6181	
<b>ARAB 1115 BEGINNING ARABIC</b>	<b>5 hrs.</b>
Sec. 001	
MTWRF 2:30PM- 3:20PM AH-0101 Alhawary M	
ARAB 1115 001 Is a GenEd Core Area I 'Foreign Language' course.	
ARAB 1115 001 has a service charge of \$20.00.	
Sec. 002	
MTWRF 3:30PM- 4:20PM AH-0101	
ARAB 1115 002 Is a GenEd Core Area I 'Foreign Language' course.	
ARAB 1115 002 has a service charge of \$20.00.	
<b>ARAB 1225 BEGIN ARABIC CONT</b>	<b>5 hrs.</b>
Sec. 001 Cd 1	
MTWRF 2:30PM- 3:20PM KH-0231	
ARAB 1225 001 Is a GenEd Core Area I 'Foreign Language' course.	
ARAB 1225 001 has a service charge of \$20.00.	
Sec. 002 Cd 1	
MTWRF 10:30AM-11:20AM GIH-0344 Hamad L	
ARAB 1225 002 Is a GenEd Core Area I 'Foreign Language' course.	
ARAB 1225 002 has a service charge of \$20.00.	
<b>ARAB 2223 INTRMED ARABIC CONT</b>	<b>3 hrs.</b>
Sec. 001 Cd 1	
MWF 11:30AM-12:20PM KH-0233	
ARAB 2223 001 has a service charge of \$15.00.	
<b>ARAB 3113 ADVANCED ARABIC</b>	<b>3 hrs.</b>
Sec. 001 Cd 1	
MWF 11:30AM-12:20PM KH-0132 Hamad L	
<b>ARAB 3223 ADVAN ARABIC (CONT)</b>	<b>3 hrs.</b>
Sec. 001 Cd 1	
MWF 11:30AM-12:20PM ARM-0101 Alhawary M	
<b>ARAB 3990 INDEPENDENT STUDY</b>	<b>1-3 hrs.</b>
Sec. *** Cd 1,7	
<b>ARAB 4990 INDEPENDENT STUDY</b>	<b>1-3 hrs.</b>
Sec. *** Cd 1,7	
ARCHITECTURE (ARCH)	
Office: 0162 GOULD HALL	
Phone: 325-2444	
<b>ARCH 1133 INTRO TO BUILD TECH</b>	<b>3 hrs.</b>
Sec. 001	
TR 12:00PM- 1:15PM GLCH-0123 Patterson T	
<b>ARCH 1253 STUDIO II</b>	<b>3 hrs.</b>
Sec. 001 Cd 1	
TR 1:30PM- 4:20PM GH-0202 Lanman A	
Sec. 002 Cd 1	
TR 1:30PM- 4:20PM GH-0202 Recktenwald O	
Sec. 003 Cd 1	
TR 1:30PM- 4:20PM GH-0202 Ridenour C	
Sec. 004 Cd 1	
TR 8:30AM-11:20AM GH-0202 Montedoro R	
Sec. 005 Cd 1	
TR 8:30AM-11:20AM GH-0202 Hilliard E	
Sec. 006 Cd 1	
TR 8:30AM-11:20AM GH-0202 Hilliard E	
<b>ARCH 2333 ARCH &amp; ENVIRONMENT</b>	<b>3 hrs.</b>
Sec. 001 Cd 1	
TR 1:30PM- 2:45PM DAH-0128 Yowell J	
<b>ARCH 2343 HIST-BLT ENVIRON II</b>	<b>3 hrs.</b>
Sec. 001 Cd 1	
MWF 11:30AM-12:20PM DAH-0128 Harm N	
ARCH 2343 001 Is a GenEd Core Area IV 'Western Culture' course.	
<b>ARCH 2454 STUDIO IV</b>	<b>4 hrs.</b>
Sec. 001 Cd 1	
MW 1:30PM- 5:20PM GH-0320	
ARCH 2454 001 For Majors only.	
Sec. 002 Cd 1	
MW 1:30PM- 5:20PM GH-0320	
ARCH 2454 002 For Majors only.	
Sec. 003 Cd 1	
MW 1:30PM- 5:20PM GH-0320	
ARCH 2454 003 For Majors only.	
Sec. 004 Cd 1	
MW 1:30PM- 5:20PM GH-0320	
ARCH 2454 004 For Majors only.	
<b>ARCH 3633 ARCH STRUCTURES II</b>	<b>3 hrs.</b>
Sec. 900 Cd 1	

MW 6:30PM- 7:45PM DAH-0206 Tate B	<b>4 hrs.</b>
<b>ARCH 3654 STUDIO VI</b>	
Sec. 001 Cd 1	
MWF 1:30PM- 5:20PM GH-0218 Lanman A	
Sec. 002 Cd 1	
MWF 1:30PM- 5:20PM GH-0218 Harm N	
Sec. 003 Cd 1	
MWF 1:30PM- 4:20PM GH-0218 Recktenwald O	
<b>ARCH 3734 INTERIOR DESIGN III</b>	<b>4 hrs.</b>
Sec. 001 Cd 1,4	
MW 1:30PM- 5:20PM GH-0302 Wachter H	
ARCH Cross-Listed with: I D	
ARCH 3734 001 has a service charge of \$3.00.	
Sec. 002 Cd 1,4	
MW 1:30PM- 5:20PM GH-0302 Wachter H	
ARCH Cross-Listed with: I D	
ARCH 3734 002 has a service charge of \$3.00.	
<b>ARCH 3960 HONORS READING</b>	<b>1-3 hrs.</b>
Sec. *** Cd 1,6	
<b>ARCH 3980 HONORS RESEARCH</b>	<b>1-3 hrs.</b>
Sec. *** Cd 1,6	
<b>ARCH 4033 PROJECT DOCUMENTS</b>	<b>3 hrs.</b>
Sec. 900 Cd 1,4	
T 6:00PM- 8:45PM GH-0101 Schmidt F	
ARCH Cross-Listed with: L A	
ARCH 4033 900 has a service charge of \$3.00.	
Sec. 901 Cd 1,4	
T 6:00PM- 8:45PM GH-0310 Montedoro R	
ARCH Cross-Listed with: L A	
ARCH 4033 901 has a service charge of \$3.00.	
<b>ARCH 4343 ARCH STRUCTURES II</b>	<b>3 hrs.</b>
Sec. 900 Cd 1	
MW 6:30PM- 7:45PM DAH-0128	
ARCH 4343 900 has a service charge of \$3.00.	
<b>ARCH 4575 BLDG SYS INTEGRATN</b>	<b>5 hrs.</b>
Sec. 001 Cd 1	
MWF 1:30PM- 5:20PM GH-0320	
ARCH 4575 001 Is a GenEd Core Area V 'Senior Capstone' course.	
ARCH 4575 001 has a service charge of \$3.00.	
<b>ARCH 4585 ARCH DES/SPEC TOPIC</b>	<b>5 hrs.</b>
Sec. 001 Cd 1	
MWF 1:30PM- 5:20PM GH-0310 Dietrich J	
ARCH 4585 001 has a service charge of \$3.00.	
<b>ARCH 4833 ENV CONTROLS II</b>	<b>3 hrs.</b>
Sec. 001 Cd 1	
TR 3:00PM- 4:15PM GH-0101 Patterson T	
FOR ARCH MAJORS ONLY.	
ARCH 4833 001 For Majors only.	
Sec. 900 Cd 1	
TR 4:30PM- 5:45PM GH-0101	
FOR CNS MAJORS ONLY.	
ARCH 4833 900 For Majors only.	
<b>ARCH 4940 FIELD WORK</b>	<b>1-4 hrs.</b>
Sec. *** Cd 1,7	
<b>ARCH 4960 DIRECTED READINGS</b>	<b>1-4 hrs.</b>
Sec. *** Cd 1,7	
<b>ARCH 4960 PROVISIONAL GRAD ST</b>	<b>1-4 hrs.</b>
Sec. 015 Cd 1,7	
Caldwell M	
<b>ARCH 4960 DIRECTED READINGS</b>	<b>1-4 hrs.</b>
Sec. *** Cd 1,7	
<b>ARCH 4970 CRAFT/CREA-DETL DES</b>	<b>3 hrs.</b>
Sec. 002 Cd 1	
R 3:30PM- 6:00PM GH-0310 Weinel E	
ARCH 4970 002 has a service charge of \$3.00.	
<b>ARCH 4970 NATIVE AMER ARCH</b>	<b>3 hrs.</b>
Sec. 003 Cd 1	
GH-0211	
ARCH 4970 003 has a service charge of \$3.00.	
ARCH 4970 003 Contact department for additional information on time and location.	
<b>ARCH 4970 RENDERING SEMINAR</b>	<b>3 hrs.</b>
Sec. 903 Cd 1	
T 6:00PM- 8:50PM GH-0304	
ARCH 4970 903 has a service charge of \$3.00.	
<b>ARCH 5023 CAD SEMINAR-SP 2006</b>	<b>3 hrs.</b>
Sec. 900 Cd 1	
R 6:00PM- 8:45PM GH-0116 Dietrich J	
ARCH 5023 900 has a service charge of \$3.00.	

# Spring Semester 2006

## ARCHITECTURE (ARCH)

**CODES (Cd.): 1-Prerequisite Required. Consult Catalog for Prerequisites; 2-Permission of Instructor Required; 3-Permission of Department Required; 4-Cross-Listed Course; 5-Irregularly Scheduled or Departmental Exams; 6-Honors Course; 7-S/U Graded Course**

<p><b>ARCH 5052 PROFESSIONAL PRAC</b> <span style="float: right;"><b>2 hrs.</b></span></p> <p>Sec. 001 Cd 1,4 T 1:30PM- 3:20PM GH-0102 Callahan M ARCH Cross-Listed with: L A ARCH 5052 001 has a service charge of \$3.00.</p> <p><b>ARCH 5453 HIST-MODERN ARCH</b> <span style="float: right;"><b>3 hrs.</b></span></p> <p>Sec. 001 Cd 1 TR 10:30AM-11:45AM GH-0102 Klein L ARCH 5453 001 has a service charge of \$3.00.</p> <p><b>ARCH 5505 ARCH DES/COMP PROJ</b> <span style="float: right;"><b>5 hrs.</b></span></p> <p>Sec. 001 Cd 1 MWF 1:30PM- 5:20PM GH-G0030 Bozorgi K ARCH 5505 001 has a service charge of \$3.00.</p> <p>Sec. 002 Cd 1 MWF 1:30PM- 5:20PM GH-G0035 Butzer H ARCH 5505 002 has a service charge of \$3.00.</p> <p>Sec. 003 Cd 1 MWF 1:30PM- 5:20PM GH-G0030 Weinle E ARCH 5505 003 has a service charge of \$3.00.</p> <p><b>ARCH 5526 ARCH DESIGN II</b> <span style="float: right;"><b>6 hrs.</b></span></p> <p>Sec. 001 Cd 1,2 MWF 1:30PM- 5:20PM GH-0308 Caldwell M Fithian L ARCH 5526 001 has a service charge of \$3.00.</p> <p><b>ARCH 5546 ARCH DESIGN IV</b> <span style="float: right;"><b>6 hrs.</b></span></p> <p>Sec. 001 Cd 1 MWF 1:30PM- 5:20PM GH-0308 Caldwell M ARCH 5546 001 has a service charge of \$3.00.</p> <p><b>ARCH 5643 URBAN DES ANALYTICS</b> <span style="float: right;"><b>3 hrs.</b></span></p> <p>Sec. 001 Cd 1,4 T 3:00PM- 5:45PM CARN-0208A ARCH Cross-Listed with: RCPL ARCH 5643 001 has a service charge of \$3.00.</p> <p><b>ARCH 5653 URBAN DESIGN SEM</b> <span style="float: right;"><b>3 hrs.</b></span></p> <p>Sec. 900 Cd 1,4 R 6:30PM- 9:15PM GH-0101 Bozorgi K ARCH Cross-Listed with: RCPL</p> <p><b>ARCH 5960 DIRECTED READINGS</b> <span style="float: right;"><b>1-4 hrs.</b></span></p> <p>Sec. *** Cd 1,7</p> <p><b>ARCH 5970 GENL DEPT SEMINAR</b> <span style="float: right;"><b>1-4 hrs.</b></span></p> <p>Sec. 005 Cd 1 GH-0215 Bauman W ARCH 5970 005 has a service charge of \$3.00.</p> <p><b>ARCH 5980 RES MASTERS THESIS</b> <span style="float: right;"><b>2-9 hrs.</b></span></p> <p>Sec. *** Cd 7</p> <p><b>ARCH 5990 SPECIAL STUDIES</b> <span style="float: right;"><b>1-6 hrs.</b></span></p> <p>Sec. *** Cd 1</p> <p><b>ARCH 6233 SUSTAINABLE TECH</b> <span style="float: right;"><b>3 hrs.</b></span></p> <p>Sec. 001 Cd 1 R 3:00PM- 5:30PM GH-0162 Caldwell M</p> <p><b>ARCH 6243 RESEARCH MTHDS/PRGM</b> <span style="float: right;"><b>3 hrs.</b></span></p> <p>Sec. 001 Cd 1 MW 12:00PM- 1:15PM GH-0169 Erdener E</p> <p><b>ARCH 6256 GRAD STUDIO II</b> <span style="float: right;"><b>6 hrs.</b></span></p> <p>Sec. 001 Cd 1 MWF 1:30PM- 5:20PM GH-0308 Erdener E</p> <p><b>ARCH 6990 SPECIAL STUDIES</b> <span style="float: right;"><b>1-6 hrs.</b></span></p> <p>Sec. *** Cd 1,2,7</p>	<p style="text-align: center;">MW 1:30PM- 4:20PM CSKF-0110 Oliveira V ART 2253 001 has a service charge of \$70.00.</p> <p>Sec. 002 Cd 1 TR 1:30PM- 4:20PM CSKF-0110 Aebersold J ART 2253 002 has a service charge of \$70.00.</p> <p><b>ART 2313 BEGINNING DRAWING</b> <span style="float: right;"><b>3 hrs.</b></span></p> <p>Sec. 001 Cd 1 TR 9:30AM-12:20PM FJC-0306 ART 2313 001 has a service charge of \$80.00.</p> <p><b>ART 2413 BEGINNING PAINTING</b> <span style="float: right;"><b>3 hrs.</b></span></p> <p>Sec. 001 Cd 1 MW 9:30AM-12:20PM FJC-0405 ART 2413 001 has a service charge of \$80.00.</p> <p><b>ART 2513 BEG SCULPT:CONTEMP</b> <span style="float: right;"><b>3 hrs.</b></span></p> <p>Sec. 001 Cd 1 TR 9:30AM-12:20PM FJC-0109 Hils J ART 2513 001 has a service charge of \$90.00.</p> <p><b>ART 2523 BEG SCULPTURE:FIG</b> <span style="float: right;"><b>3 hrs.</b></span></p> <p>Sec. 001 Cd 1 MW 9:30AM-12:20PM OFC-B0004 Shehada S ART 2523 001 has a service charge of \$90.00.</p> <p><b>ART 2653 VISUAL COMM II</b> <span style="float: right;"><b>3 hrs.</b></span></p> <p>Sec. 001 Cd 1 MW 1:30PM- 4:20PM FJC-0103 Hayes-Thumann K Corequisite: ART 2663 001 ART 2653 001 has a service charge of \$120.00.</p> <p><b>ART 2663 TYPOGRAPHY I</b> <span style="float: right;"><b>3 hrs.</b></span></p> <p>Sec. 001 Cd 1 TR 9:30AM-12:20PM FJC-0103 Hissey D Corequisite: ART 2663 001 ART 2663 001 has a service charge of \$120.00.</p> <p><b>ART 2713 BEGINNING ETCHING</b> <span style="float: right;"><b>3 hrs.</b></span></p> <p>Sec. 001 Cd 1 MW 1:30PM- 4:20PM FJC-0303 Jones C ART 2713 001 has a service charge of \$80.00.</p> <p><b>ART 2723 BEG LITHOGRAPHY</b> <span style="float: right;"><b>3 hrs.</b></span></p> <p>Sec. 001 Cd 1 MW 1:30PM- 4:20PM FJC-0302 Jones L ART 2723 001 has a service charge of \$90.00.</p> <p><b>ART 2813 FILMMAKING I</b> <span style="float: right;"><b>3 hrs.</b></span></p> <p>Sec. 001 MW 1:30PM- 4:20PM FJC-B0017 Mau H ART 2813 001 has a service charge of \$150.00. ART 2813 001 For Majors only.</p> <p><b>ART 2853 INTRO TO PHOTO</b> <span style="float: right;"><b>3 hrs.</b></span></p> <p>Sec. 010 Cd 1 T 1:30PM- 2:50PM FJC-0205 Stewart T Corequisite: ART 2853 011 THR ART 2853 014 ART 2853 010 has a service charge of \$95.00.</p> <p><b>ART 2853 LAB-ART 2853</b> <span style="float: right;"><b>0 hrs.</b></span></p> <p>Sec. 011 Cd 1 T 3:30PM- 6:20PM FJC-0223 Corequisite: ART 2853 010</p> <p>Sec. 012 Cd 1 T 3:30PM- 6:20PM FJC-0205 Corequisite: ART 2853 010</p> <p>Sec. 013 Cd 1 R 1:30PM- 4:20PM FJC-0223 Corequisite: ART 2853 010</p> <p>Sec. 014 Cd 1 R 1:30PM- 4:20PM FJC-0205 Corequisite: ART 2853 010</p> <p><b>ART 3253 INTER CERAMIC DESGN</b> <span style="float: right;"><b>3 hrs.</b></span></p> <p>Sec. 001 Cd 1,2 MW 9:30AM-12:20PM CSKF-0110 Oliveira V ART 3253 001 has a service charge of \$70.00.</p> <p>Sec. 002 Cd 1,2 TR 9:30AM-12:20PM CSKF-0110 Aebersold J ART 3253 002 has a service charge of \$70.00.</p> <p><b>ART 3263 INTERM CERAMIC PROC</b> <span style="float: right;"><b>3 hrs.</b></span></p> <p>Sec. 001 Cd 1,2 MW 9:30AM-12:20PM CSKF-0110 Oliveira V ART 3263 001 has a service charge of \$70.00.</p> <p>Sec. 002 Cd 1,2 TR 9:30AM-12:20PM CSKF-0110 Aebersold J ART 3263 002 has a service charge of \$70.00.</p> <p><b>ART 3323 INTER DRAWING CNCPT</b> <span style="float: right;"><b>3 hrs.</b></span></p> <p>Sec. 001 Cd 1 TR 1:30PM- 4:20PM FJC-0420 Hughes G ART 3323 001 has a service charge of \$80.00.</p>	<p>ART 3323 001 For Majors only.</p> <p><b>ART 3423 INTER PAINTING CPTS</b> <span style="float: right;"><b>3 hrs.</b></span></p> <p>Sec. 001 Cd 1 MW 1:30PM- 4:20PM FJC-0420 Hughes G ART 3423 001 has a service charge of \$80.00.</p> <p><b>ART 3513 INT SCULP:CONT PROC</b> <span style="float: right;"><b>3 hrs.</b></span></p> <p>Sec. 001 Cd 1 TR 1:30PM- 4:20PM FJC-0109 Hils J ART 3513 001 has a service charge of \$90.00.</p> <p><b>ART 3523 INT SCULP:FIG PROC</b> <span style="float: right;"><b>3 hrs.</b></span></p> <p>Sec. 001 Cd 1 MW 9:30AM-12:20PM OFC-B0004 Shehada S ART 3523 001 has a service charge of \$90.00.</p> <p><b>ART 3643 DIGITAL DESIGN</b> <span style="float: right;"><b>3 hrs.</b></span></p> <p>Sec. 001 Cd 1 MW 1:30PM- 4:20PM FJC-0110 Anderson E Corequisite: ART 3653 001</p> <p><b>ART 3653 VISUAL COMM IV</b> <span style="float: right;"><b>3 hrs.</b></span></p> <p>Sec. 001 Cd 1 TR 1:30PM- 4:20PM FJC-0110 Hissey D Corequisite: ART 3643 001 ART 3653 001 has a service charge of \$120.00.</p> <p><b>ART 3713 INTERMED ETCHING</b> <span style="float: right;"><b>3 hrs.</b></span></p> <p>Sec. 001 Cd 1 MW 9:30AM-12:20PM FJC-0303 Jones C ART 3713 001 has a service charge of \$80.00.</p> <p><b>ART 3723 INTERMED LITHOGRAPH</b> <span style="float: right;"><b>3 hrs.</b></span></p> <p>Sec. 001 Cd 1 MW 1:30PM- 4:20PM FJC-0302 Jones L ART 3723 001 has a service charge of \$90.00. ART 3723 001 For Majors only.</p> <p><b>ART 3733 INTERMED SERIGRAPHY</b> <span style="float: right;"><b>3 hrs.</b></span></p> <p>Sec. 001 Cd 1 TR 1:30PM- 4:20PM FJC-0303 Jones C ART 3733 001 has a service charge of \$70.00.</p> <p><b>ART 3853 INTERMEDIATE PHOTO</b> <span style="float: right;"><b>3 hrs.</b></span></p> <p>Sec. 001 Cd 1 TR 9:30AM-12:20PM FJC-0223 Strout A ART 3853 001 has a service charge of \$95.00.</p> <p><b>ART 3873 VIDEO FOR ARTIST II</b> <span style="float: right;"><b>3 hrs.</b></span></p> <p>Sec. 001 Cd 1 TR 9:30AM-12:20PM FJC-B0017 Brown A ART 3873 001 has a service charge of \$150.00. ART 3873 001 For Majors only.</p> <p><b>ART 3960 HONORS READING</b> <span style="float: right;"><b>1-3 hrs.</b></span></p> <p>Sec. *** Cd 1,6</p> <p><b>ART 3980 HONORS RESEARCH</b> <span style="float: right;"><b>1-3 hrs.</b></span></p> <p>Sec. *** Cd 1,6</p> <p><b>ART 4253 ADVANCED CERAMICS</b> <span style="float: right;"><b>3 hrs.</b></span></p> <p>Sec. 001 Cd 1,2 MW 9:30AM-12:20PM CSKF-0110 Oliveira V ART 4253 001 has a service charge of \$75.00.</p> <p>Sec. 002 Cd 1,2 TR 9:30AM-12:20PM CSKF-0110 Aebersold J ART 4253 002 has a service charge of \$75.00. ART 4253 002 For Majors only.</p> <p><b>ART 4423 ADV PAINTING CPTS</b> <span style="float: right;"><b>3 hrs.</b></span></p> <p>Sec. 900 Cd 1 TR 6:30PM- 9:20PM FJC-0420 Hughes G ART 4423 900 has a service charge of \$80.00.</p> <p><b>ART 4513 ADV SCULP: CONT</b> <span style="float: right;"><b>3 hrs.</b></span></p> <p>Sec. 001 Cd 1 TR 1:30PM- 4:20PM FJC-0109 Hils J ART 4513 001 has a service charge of \$90.00.</p> <p><b>ART 4543 ADV SCULP: FIG II</b> <span style="float: right;"><b>3 hrs.</b></span></p> <p>Sec. 001 Cd 1 TR 9:30AM-12:20PM OFC-B0004 Moore P ART 4543 001 has a service charge of \$90.00.</p> <p><b>ART 4573 MONUMENT SCULPTURE</b> <span style="float: right;"><b>3 hrs.</b></span></p> <p>Sec. 001 Cd 1 TR 9:30AM-12:20PM OFC-B0004 Moore P ART 4573 001 has a service charge of \$60.00.</p> <p><b>ART 4663 VISUAL COMM VI</b> <span style="float: right;"><b>3 hrs.</b></span></p> <p>Sec. 900 Cd 1 TR 4:30PM- 7:20PM FJC-0103 Hissey D ART 4663 900 has a service charge of \$120.00.</p>
<b>ART (ART)</b>		
<p>Office: 0202 JONES ART CENTER Phone: 325-2691</p>		
<p><b>ART 1113 FOUNDTN STUDIO: 3-D</b> <span style="float: right;"><b>3 hrs.</b></span></p> <p>Sec. 001 Cd 1 MW 9:30AM-12:20PM FJC-0311 Hils J ART 1113 001 has a service charge of \$40.00.</p> <p>Sec. 002 Cd 1 MW 1:30PM- 4:20PM FJC-0311 Shehada S ART 1113 002 has a service charge of \$40.00.</p> <p>Sec. 003 Cd 1 TR 9:30AM-12:20PM FJC-0311 Jordan J ART 1113 003 has a service charge of \$40.00.</p> <p>Sec. 004 Cd 1 TR 1:30PM- 4:20PM FJC-0311 Jordan J ART 1113 004 has a service charge of \$40.00.</p> <p><b>ART 2253 BEGINNING CERAMICS</b> <span style="float: right;"><b>3 hrs.</b></span></p> <p>Sec. 001 Cd 1</p>	<p><b>ART 3253 INTER CERAMIC DESGN</b> <span style="float: right;"><b>3 hrs.</b></span></p> <p>Sec. 001 Cd 1,2 MW 9:30AM-12:20PM CSKF-0110 Oliveira V ART 3253 001 has a service charge of \$70.00.</p> <p>Sec. 002 Cd 1,2 TR 9:30AM-12:20PM CSKF-0110 Aebersold J ART 3253 002 has a service charge of \$70.00.</p> <p><b>ART 3263 INTERM CERAMIC PROC</b> <span style="float: right;"><b>3 hrs.</b></span></p> <p>Sec. 001 Cd 1,2 MW 9:30AM-12:20PM CSKF-0110 Oliveira V ART 3263 001 has a service charge of \$70.00.</p> <p>Sec. 002 Cd 1,2 TR 9:30AM-12:20PM CSKF-0110 Aebersold J ART 3263 002 has a service charge of \$70.00.</p> <p><b>ART 3323 INTER DRAWING CNCPT</b> <span style="float: right;"><b>3 hrs.</b></span></p> <p>Sec. 001 Cd 1 TR 1:30PM- 4:20PM FJC-0420 Hughes G ART 3323 001 has a service charge of \$80.00.</p>	<p><b>ART 4423 ADV PAINTING CPTS</b> <span style="float: right;"><b>3 hrs.</b></span></p> <p>Sec. 900 Cd 1 TR 6:30PM- 9:20PM FJC-0420 Hughes G ART 4423 900 has a service charge of \$80.00.</p> <p><b>ART 4513 ADV SCULP: CONT</b> <span style="float: right;"><b>3 hrs.</b></span></p> <p>Sec. 001 Cd 1 TR 1:30PM- 4:20PM FJC-0109 Hils J ART 4513 001 has a service charge of \$90.00.</p> <p><b>ART 4543 ADV SCULP: FIG II</b> <span style="float: right;"><b>3 hrs.</b></span></p> <p>Sec. 001 Cd 1 TR 9:30AM-12:20PM OFC-B0004 Moore P ART 4543 001 has a service charge of \$90.00.</p> <p><b>ART 4573 MONUMENT SCULPTURE</b> <span style="float: right;"><b>3 hrs.</b></span></p> <p>Sec. 001 Cd 1 TR 9:30AM-12:20PM OFC-B0004 Moore P ART 4573 001 has a service charge of \$60.00.</p> <p><b>ART 4663 VISUAL COMM VI</b> <span style="float: right;"><b>3 hrs.</b></span></p> <p>Sec. 900 Cd 1 TR 4:30PM- 7:20PM FJC-0103 Hissey D ART 4663 900 has a service charge of \$120.00.</p>

# Spring Semester 2006

## ART (ART)

**CODES (Cd.): 1-Prerequisite Required. Consult Catalog for Prerequisites; 2-Permission of Instructor Required; 3-Permission of Department Required; 4-Cross-Listed Course; 5-Irregularly Scheduled or Departmental Exams; 6-Honors Course; 7-S/U Graded Course**

<p><b>ART 4713 ADV ETCHING</b> <span style="float: right;"><b>3 hrs.</b></span>                      Sec. 001 Cd 1                      MW 9:30AM-12:20PM FJC-0301 Jones C                      ART 4713 001 has a service charge of \$80.00.</p>	<p>Sec. 006 Cd 1,3                      ART 4933 006 has a service charge of \$80.00.                      Sec. 007 Cd 1,3</p>	<p>FJC-0309 Jones L                      FJC-0409 Hughes G                      FJC-0312 Dohrmann R</p>	<p>ART 5033 007 has a service charge of \$70.00.                      Sec. 008 Cd 1,3                      FJC-0312 Dohrmann R</p>
<p><b>ART 4723 ADV LITHOGRAPHY</b> <span style="float: right;"><b>3 hrs.</b></span>                      Sec. 001 Cd 1                      MW 1:30PM- 4:20PM FJC-0302 Jones L                      ART 4723 001 has a service charge of \$90.00.</p>	<p>ART 4933 007 has a service charge of \$80.00.                      Sec. 008 Cd 1,3</p>	<p>FJC-0312 Dohrmann R</p>	<p>ART 5033 008 has a service charge of \$70.00.                      Sec. 006 Cd 1,3</p>
<p><b>ART 4733 ADV SERIGRAPHY</b> <span style="float: right;"><b>3 hrs.</b></span>                      Sec. 001 Cd 1                      TR 1:30PM- 4:20PM FJC-0303 Jones C                      ART 4733 001 has a service charge of \$70.00.</p>	<p><b>ART 4943 PRINTMAKING PROJ</b> <span style="float: right;"><b>3 hrs.</b></span>                      Sec. 006 Cd 1,3</p>	<p>FJC-0309 Jones L</p>	<p><b>ART 5043 GRAD STUDIO PRINT I</b> <span style="float: right;"><b>3 hrs.</b></span>                      Sec. 011 Cd 1</p>
<p><b>ART 4813 ADV DIGI ARTS</b> <span style="float: right;"><b>3 hrs.</b></span>                      Sec. 001 Cd 1                      TR 1:30PM- 4:20PM FJC-B0017 Brown A                      ART 4813 001 has a service charge of \$120.00.</p>	<p>ART 4943 008 has a service charge of \$80.00.                      Sec. 011 Cd 1</p>	<p>FJC-0411 Jones C</p>	<p>ART 5043 011 has a service charge of \$70.00.</p>
<p><b>ART 4813 DOCUMENTARY PROD</b> <span style="float: right;"><b>3 hrs.</b></span>                      Sec. 900 Cd 1                      MW 6:30PM- 9:20PM FJC-B0017 Mau H                      ART 4813 900 has a service charge of \$120.00.</p>	<p>ART 4943 011 has a service charge of \$70.00.</p>	<p>FJC-0309 Jones L</p>	<p><b>ART 5053 STUDIO SCULPT I</b> <span style="float: right;"><b>3 hrs.</b></span>                      Sec. 010 Cd 1,3</p>
<p><b>ART 4853 DOCUMENTARY PHOTO</b> <span style="float: right;"><b>3 hrs.</b></span>                      Sec. 001 Cd 1                      MW 1:30PM- 4:20PM FJC-B0018 Stewart T                      ART 4853 001 has a service charge of \$95.00.</p>	<p><b>ART 4953 SCULPTURE PROJ</b> <span style="float: right;"><b>3 hrs.</b></span>                      Sec. 010 Cd 1,3</p>	<p>FJC-0411 Jones C</p>	<p>ART 5053 010 has a service charge of \$60.00.                      Sec. 018 Cd 1,3</p>
<p><b>ART 4863 DIGITAL PHOTO</b> <span style="float: right;"><b>3 hrs.</b></span>                      Sec. 001 Cd 1                      MW 9:30AM-12:20PM FJC-B0018 Stewart T                      ART 4863 001 has a service charge of \$95.00.</p>	<p>ART 4953 010 has a service charge of \$90.00.                      Sec. 018 Cd 1,3</p>	<p>FJC-0114 Hils J</p>	<p>ART 5053 018 has a service charge of \$60.00.                      Sec. 020 Cd 1,3</p>
<p><b>ART 4913 CERAMIC PROJ</b> <span style="float: right;"><b>3 hrs.</b></span>                      Sec. 012 Cd 1,3                      CSKF-0001 Oliveira V                      ART 4913 012 has a service charge of \$70.00.                      Sec. 017 Cd 1,3</p>	<p>ART 4953 018 has a service charge of \$90.00.                      Sec. 020 Cd 1,3</p>	<p>OFC-B0004 Moore P</p>	<p>ART 5053 020 has a service charge of \$60.00.</p>
<p><b>ART 4913 MUSEUM EXTERNSHIP</b> <span style="float: right;"><b>3 hrs.</b></span>                      Sec. 042 Cd 1,3                      FJC-0217 Youritzin V                      ART 4913 042 has a service charge of \$70.00.                      Sec. 043 Cd 1,3</p>	<p><b>ART 4963 PHOTO PROJ</b> <span style="float: right;"><b>3 hrs.</b></span>                      Sec. 013 Cd 1,3</p>	<p>OFC-B0004 Shehada S</p>	<p><b>ART 5063 GRAD STUDIO PHOTO I</b> <span style="float: right;"><b>3 hrs.</b></span>                      Sec. 013 Cd 1,3</p>
<p><b>ART 4923 SPECIAL PROJECTS</b> <span style="float: right;"><b>3 hrs.</b></span>                      Sec. *** Cd 1,3                      ART 4923 *** has a service charge of \$45.00.</p>	<p>ART 4963 020 has a service charge of \$90.00.</p>	<p>FJC-0408 Stewart T</p>	<p>ART 5063 013 has a service charge of \$90.00.                      Sec. 014 Cd 1,3</p>
<p><b>ART 4923 STUDIO PROJECTS</b> <span style="float: right;"><b>3 hrs.</b></span>                      Sec. *** Cd 1                      ART 4923 *** has a service charge of \$45.00.</p>	<p><b>ART 4973 FILM/VIDEO PROJ</b> <span style="float: right;"><b>3 hrs.</b></span>                      Sec. 002 Cd 1,3</p>	<p>FJC-0408 Stewart T</p>	<p>ART 5063 014 has a service charge of \$90.00.</p>
<p><b>ART 4930 INTERNSHIP</b> <span style="float: right;"><b>1-6 hrs.</b></span>                      Sec. *** Cd 1,7                      FJC-0217 Youritzin V</p>	<p>ART 4973 002 has a service charge of \$150.00.                      Sec. 016 Cd 1,3</p>	<p>FJC-0415 Strout A</p>	<p><b>ART 5073 GRAD STUDIO FILM I</b> <span style="float: right;"><b>3 hrs.</b></span>                      Sec. 002 Cd 1,3</p>
<p><b>ART 4930 FILM/VIDEO PROD</b> <span style="float: right;"><b>3 hrs.</b></span>                      Sec. 019 Cd 1,3,7                      FJC-0220 Brittan S</p>	<p>ART 4973 016 has a service charge of \$150.00.                      Sec. 019 Cd 1,3</p>	<p>FJC-0415 Strout A</p>	<p>ART 5073 002 has a service charge of \$120.00.                      Sec. 016 Cd 1,3</p>
<p><b>ART 4930 VIS COM INTERNSHIP</b> <span style="float: right;"><b>3 hrs.</b></span>                      Sec. 021 Cd 1,3,7                      FJC-0412 Anderson E</p>	<p>ART 4973 019 has a service charge of \$150.00.</p>	<p>FJC-0415 Strout A</p>	<p>ART 5073 016 has a service charge of \$120.00.                      Sec. 019 Cd 1,3</p>
<p><b>ART 4930 PHOTO INTERNSHIP</b> <span style="float: right;"><b>3 hrs.</b></span>                      Sec. 025 Cd 1,3,7                      FJC-0409 Strout A</p>	<p><b>ART 4983 SR CAPSTONE EXPRNCE</b> <span style="float: right;"><b>3 hrs.</b></span>                      Sec. *** Cd 1,3                      ART 4983 *** Is a GenEd Core Area V 'Senior Capstone' course.                      ART 4983 *** has a service charge of \$90.00.</p>	<p>FJC-0415 Strout A</p>	<p>ART 5073 019 has a service charge of \$120.00.</p>
<p><b>ART 4930 INTERNSHIP</b> <span style="float: right;"><b>1-6 hrs.</b></span>                      Sec. *** Cd 1,7                      FJC-0414 Mau H</p>	<p><b>ART 4993 VIS COM PROJ</b> <span style="float: right;"><b>3 hrs.</b></span>                      Sec. 003 Cd 1,3</p>	<p>FJC-0220 Brittan S</p>	<p><b>ART 5093 STUDIO VIS COMM I</b> <span style="float: right;"><b>3 hrs.</b></span>                      Sec. 003 Cd 1,3</p>
<p><b>ART 4930 VIDEO INTERNSHIP</b> <span style="float: right;"><b>3 hrs.</b></span>                      Sec. 028 Cd 1,3,7                      FJC-0406 Brown A</p>	<p>ART 4993 003 has a service charge of \$120.00.                      Sec. 009 Cd 1,3</p>	<p>FJC-0412 Anderson E</p>	<p>ART 5093 003 has a service charge of \$120.00.                      Sec. 009 Cd 1,3</p>
<p><b>ART 4930 MUSEUM INTERNSHIP</b> <span style="float: right;"><b>3 hrs.</b></span>                      Sec. 042 Cd 1,3,7                      FJC-0217 Youritzin V</p>	<p>ART 4993 009 has a service charge of \$120.00.                      Sec. 015 Cd 1,3</p>	<p>FJC-0103 Hissey D</p>	<p>ART 5093 009 has a service charge of \$120.00.                      Sec. 015 Cd 1,3</p>
<p><b>ART 4933 PAINTING PROJ</b> <span style="float: right;"><b>3 hrs.</b></span>                      Sec. 005 Cd 1,3                      FJC-0310 Jordan J</p>	<p><b>ART 4993 DIGITAL IMAGING</b> <span style="float: right;"><b>3 hrs.</b></span>                      Sec. 050 Cd 1                      TR 9:30AM-12:20PM FJC-0110 Burditt L                      ART 4993 050 has a service charge of \$120.00.</p>	<p>FJC-0410 Hayes-Thumann K</p>	<p>ART 5093 015 has a service charge of \$120.00.</p>
<p>ART 4933 005 has a service charge of \$80.00.</p>	<p><b>ART 4993 SYMBOLS AND LOGO</b> <span style="float: right;"><b>3 hrs.</b></span>                      Sec. 051 Cd 1                      MW 9:30AM-12:20PM FJC-0110 Anderson E                      ART 4993 051 has a service charge of \$120.00.</p>	<p>FJC-0110 Anderson E</p>	<p><b>ART 5113 STUDIO CERAMICS II</b> <span style="float: right;"><b>3 hrs.</b></span>                      Sec. 012 Cd 1,3                      CSKF-0001 Oliveira V</p>
<p>ART 5013 STUDIO CERAMICS I <span style="float: right;"><b>3 hrs.</b></span>                      Sec. 012 Cd 1,3                      CSKF-0110 Oliveira V</p>	<p><b>ART 5013 STUDIO CERAMICS I</b> <span style="float: right;"><b>3 hrs.</b></span>                      Sec. 012 Cd 1,3                      CSKF-0110 Oliveira V</p>	<p>FJC-0202 Phelan A</p>	<p>ART 5113 012 has a service charge of \$70.00.                      Sec. 017 Cd 1,3</p>
<p>ART 5033 GRAD STUDIO PAINT I <span style="float: right;"><b>3 hrs.</b></span>                      Sec. 001 Cd 1,3                      FJC-0202 Phelan A</p>	<p>ART 5013 017 has a service charge of \$70.00.</p>	<p>FJC-0310 Jordan J</p>	<p>ART 5113 017 has a service charge of \$70.00.</p>
<p>ART 5033 001 has a service charge of \$70.00.                      Sec. 005 Cd 1,3</p>	<p><b>ART 5033 GRAD STUDIO PAINT I</b> <span style="float: right;"><b>3 hrs.</b></span>                      Sec. 001 Cd 1,3                      FJC-0202 Phelan A</p>	<p>FJC-0309 Jones L</p>	<p><b>ART 5133 STUDIO PAINT II</b> <span style="float: right;"><b>3 hrs.</b></span>                      Sec. 001 Cd 1,3                      FJC-0202 Phelan A</p>
<p>ART 5033 005 has a service charge of \$70.00.                      Sec. 006 Cd 1,3</p>	<p>ART 5033 006 has a service charge of \$70.00.                      Sec. 007 Cd 1,3</p>	<p>FJC-0309 Jones L</p>	<p>ART 5133 001 has a service charge of \$70.00.                      Sec. 005 Cd 1,3</p>
<p>ART 5033 006 has a service charge of \$70.00.                      Sec. 007 Cd 1,3</p>	<p><b>ART 5033 GRAD STUDIO PAINT I</b> <span style="float: right;"><b>3 hrs.</b></span>                      Sec. 001 Cd 1,3                      FJC-0202 Phelan A</p>	<p>FJC-0309 Jones L</p>	<p>ART 5133 005 has a service charge of \$70.00.                      Sec. 006 Cd 1,3</p>
<p>ART 5033 007 has a service charge of \$70.00.                      Sec. 008 Cd 1,3</p>	<p>ART 5033 007 has a service charge of \$70.00.                      Sec. 008 Cd 1,3</p>	<p>FJC-0409 Hughes G</p>	<p>ART 5133 006 has a service charge of \$70.00.                      Sec. 007 Cd 1,3</p>
<p>ART 5033 008 has a service charge of \$70.00.                      Sec. 009 Cd 1,3</p>	<p><b>ART 5033 GRAD STUDIO PAINT I</b> <span style="float: right;"><b>3 hrs.</b></span>                      Sec. 001 Cd 1,3                      FJC-0202 Phelan A</p>	<p>FJC-0310 Jordan J</p>	<p>ART 5133 007 has a service charge of \$70.00.                      Sec. 008 Cd 1,3</p>
<p>ART 5033 009 has a service charge of \$70.00.                      Sec. 010 Cd 1,3</p>	<p>ART 5033 008 has a service charge of \$70.00.                      Sec. 009 Cd 1,3</p>	<p>FJC-0411 Jones C</p>	<p>ART 5133 008 has a service charge of \$70.00.</p>
<p>ART 5033 010 has a service charge of \$60.00.                      Sec. 018 Cd 1,3</p>	<p><b>ART 5033 GRAD STUDIO PAINT I</b> <span style="float: right;"><b>3 hrs.</b></span>                      Sec. 001 Cd 1,3                      FJC-0202 Phelan A</p>	<p>FJC-0114 Hils J</p>	<p><b>ART 5143 STUDIO PRINT II</b> <span style="float: right;"><b>3 hrs.</b></span>                      Sec. 006 Cd 1,3</p>
<p>ART 5033 011 has a service charge of \$70.00.                      Sec. 018 Cd 1,3</p>	<p>ART 5033 009 has a service charge of \$70.00.                      Sec. 010 Cd 1,3</p>	<p>OFC-B0004 Moore P</p>	<p>ART 5143 006 has a service charge of \$70.00.                      Sec. 011 Cd 1</p>

# Spring Semester 2006

## ART (ART)

**CODES (Cd.): 1-Prerequisite Required. Consult Catalog for Prerequisites; 2-Permission of Instructor Required; 3-Permission of Department Required; 4-Cross-Listed Course; 5-Irregularly Scheduled or Departmental Exams; 6-Honors Course; 7-S/U Graded Course**

<p>ART 5153 018 has a service charge of \$60.00. Sec. 020 Cd 1,3</p> <p style="text-align: right;"><b>3 hrs.</b></p> <p>ART 5163 STUDIO PHOTO II Sec. 013 Cd 1,3</p> <p>ART 5163 013 has a service charge of \$90.00. Sec. 014 Cd 1,3</p> <p>ART 5163 014 has a service charge of \$90.00.</p> <p style="text-align: right;"><b>3 hrs.</b></p> <p>ART 5173 GRAD STUDIO FILM II Sec. 002 Cd 1,3</p> <p>ART 5173 002 has a service charge of \$120.00. Sec. 016 Cd 1,3</p> <p>ART 5173 016 has a service charge of \$120.00. Sec. 019 Cd 1,3</p> <p>ART 5173 019 has a service charge of \$120.00.</p> <p style="text-align: right;"><b>3 hrs.</b></p> <p>ART 5193 STUDIO VIS COMM II Sec. 003 Cd 1,3</p> <p>ART 5193 003 has a service charge of \$120.00. Sec. 009 Cd 1,3</p> <p>ART 5193 009 has a service charge of \$120.00. Sec. 015 Cd 1,3</p> <p>ART 5193 015 has a service charge of \$120.00.</p> <p style="text-align: right;"><b>3 hrs.</b></p> <p>ART 5213 STUDIO CERAMICS III Sec. 012 Cd 1,3</p> <p>ART 5213 012 has a service charge of \$70.00. Sec. 017 Cd 1,3</p> <p>ART 5213 017 has a service charge of \$70.00.</p> <p style="text-align: right;"><b>3 hrs.</b></p> <p>ART 5233 STUDIO PAINT III Sec. 001 Cd 1,3</p> <p>ART 5233 001 has a service charge of \$70.00. Sec. 005 Cd 1,3</p> <p>ART 5233 005 has a service charge of \$70.00. Sec. 006 Cd 1,3</p> <p>ART 5233 006 has a service charge of \$70.00. Sec. 007 Cd 1,3</p> <p>ART 5233 007 has a service charge of \$70.00. Sec. 008 Cd 1,3</p> <p>ART 5233 008 has a service charge of \$70.00.</p> <p style="text-align: right;"><b>3 hrs.</b></p> <p>ART 5243 STUDIO PRINT III Sec. 006 Cd 1</p> <p>ART 5243 006 has a service charge of \$70.00.</p> <p style="text-align: right;"><b>3 hrs.</b></p> <p>ART 5253 STUDIO SCULPT III Sec. 018 Cd 1,3</p> <p>ART 5253 018 has a service charge of \$60.00. Sec. 020 Cd 1,3</p> <p>ART 5253 020 has a service charge of \$60.00.</p> <p style="text-align: right;"><b>3 hrs.</b></p> <p>ART 5263 STUDIO PHOTO III Sec. 013 Cd 1,3</p> <p>ART 5263 013 has a service charge of \$90.00. Sec. 014 Cd 1,3</p> <p>ART 5263 014 has a service charge of \$90.00.</p> <p style="text-align: right;"><b>3 hrs.</b></p> <p>ART 5273 STUDIO FILM III Sec. 002 Cd 1,3</p> <p>ART 5273 002 has a service charge of \$120.00. Sec. 016 Cd 1,3</p> <p>ART 5273 016 has a service charge of \$120.00. Sec. 019 Cd 1,3</p> <p>ART 5273 019 has a service charge of \$120.00.</p> <p style="text-align: right;"><b>3 hrs.</b></p> <p>ART 5293 STUDIO VIS COMM III Sec. 003 Cd 1,3</p>	<p>Sec. 003 Cd 1,3</p> <p>ART 5293 003 has a service charge of \$120.00. Sec. 009 Cd 1,3</p> <p>ART 5293 009 has a service charge of \$120.00. Sec. 015 Cd 1,3</p> <p>ART 5293 015 has a service charge of \$120.00.</p> <p style="text-align: right;"><b>3 hrs.</b></p> <p>ART 5313 STUDIO CERAMICS IV Sec. 012 Cd 1,3</p> <p>ART 5313 012 has a service charge of \$70.00. Sec. 017 Cd 1,3</p> <p>ART 5313 017 has a service charge of \$70.00.</p> <p style="text-align: right;"><b>3 hrs.</b></p> <p>ART 5333 STUDIO PAINT IV Sec. 001 Cd 1,3</p> <p>ART 5333 001 has a service charge of \$70.00. Sec. 005 Cd 1,3</p> <p>ART 5333 005 has a service charge of \$70.00. Sec. 006 Cd 1,3</p> <p>ART 5333 006 has a service charge of \$70.00. Sec. 007 Cd 1,3</p> <p>ART 5333 007 has a service charge of \$70.00. Sec. 008 Cd 1,3</p> <p>ART 5333 008 has a service charge of \$70.00.</p> <p style="text-align: right;"><b>3 hrs.</b></p> <p>ART 5343 STUDIO PRINT IV Sec. 006 Cd 1,3</p> <p>ART 5343 006 has a service charge of \$70.00. Sec. 011 Cd 1</p> <p>ART 5343 011 has a service charge of \$70.00.</p> <p style="text-align: right;"><b>3 hrs.</b></p> <p>ART 5353 STUDIO SCULPT IV Sec. 010 Cd 1,3</p> <p>ART 5353 010 has a service charge of \$60.00. Sec. 018 Cd 1,3</p> <p>ART 5353 018 has a service charge of \$60.00. Sec. 020 Cd 1,3</p> <p>ART 5353 020 has a service charge of \$60.00.</p> <p style="text-align: right;"><b>3 hrs.</b></p> <p>ART 5363 STUDIO PHOTO IV Sec. 013 Cd 1,3</p> <p>ART 5363 013 has a service charge of \$90.00. Sec. 014 Cd 1,3</p> <p>ART 5363 014 has a service charge of \$90.00.</p> <p style="text-align: right;"><b>3 hrs.</b></p> <p>ART 5373 GRAD STUDIO FILM IV Sec. 002 Cd 1,3</p> <p>ART 5373 002 has a service charge of \$120.00. Sec. 016 Cd 1,3</p> <p>ART 5373 016 has a service charge of \$120.00. Sec. 019 Cd 1,3</p> <p>ART 5373 019 has a service charge of \$120.00.</p> <p style="text-align: right;"><b>3 hrs.</b></p> <p>ART 5393 STUDIO VIS COMM IV Sec. 003 Cd 1,3</p> <p>ART 5393 003 has a service charge of \$120.00. Sec. 009 Cd 1,3</p> <p>ART 5393 009 has a service charge of \$120.00. Sec. 015 Cd 1,3</p> <p>ART 5393 015 has a service charge of \$120.00.</p> <p style="text-align: right;"><b>3 hrs.</b></p> <p>ART 5413 STUDIO CERAMICS V Sec. 012 Cd 1,3</p> <p>ART 5413 012 has a service charge of \$70.00. Sec. 017 Cd 1,3</p> <p>ART 5413 017 has a service charge of \$70.00.</p> <p style="text-align: right;"><b>3 hrs.</b></p> <p>ART 5433 GRAD STUDIO PAINT V Sec. 001 Cd 1,3</p>	<p>FJC-0412 Anderson E</p> <p>FJC-0103 Hissey D</p> <p>FJC-0103 Hayes-Thumann K</p> <p style="text-align: right;"><b>3 hrs.</b></p> <p>CSKF-0001 Oliveira V</p> <p>CSKF-0001 Aebersold J</p> <p style="text-align: right;"><b>3 hrs.</b></p> <p>FJC-0202 Phelan A</p> <p>FJC-0310 Jordan J</p> <p>FJC-0309 Jones L</p> <p>FJC-0409 Hughes G</p> <p>FJC-0312 Dohrmann R</p> <p style="text-align: right;"><b>3 hrs.</b></p> <p>FJC-0309 Jones L</p> <p>FJC-0411 Jones C</p> <p>FJC-0114 Hills J</p> <p>OFC-B0004 Moore P</p> <p>OFC-B0004 Shehada S</p> <p style="text-align: right;"><b>3 hrs.</b></p> <p>FJC-0408 Stewart T</p> <p>FJC-0415 Strout A</p> <p>FJC-0406 Brown A</p> <p>FJC-0414 Mau H</p> <p>FJC-0224 Brittan S</p> <p style="text-align: right;"><b>3 hrs.</b></p> <p>FJC-0412 Anderson E</p> <p>FJC-0103 Hissey D</p> <p>FJC-0410 Hayes-Thumann K</p> <p style="text-align: right;"><b>3 hrs.</b></p> <p>CSKF-0001 Oliveira V</p> <p>CSKF-0001 Aebersold J</p> <p style="text-align: right;"><b>3 hrs.</b></p> <p>FJC-0202 Phelan A</p> <p>FJC-0310 Jordan J</p> <p>FJC-0309 Jones L</p> <p>FJC-0409 Hughes G</p> <p>FJC-0312 Dohrmann R</p> <p style="text-align: right;"><b>3 hrs.</b></p> <p>FJC-0309 Jones L</p> <p>FJC-0411 Jones C</p> <p>ART 5443 GRAD STUDIO PRINT V Sec. 006 Cd 1,3</p> <p>ART 5443 006 has a service charge of \$70.00. Sec. 011 Cd 1</p> <p>ART 5443 011 has a service charge of \$70.00.</p> <p style="text-align: right;"><b>3 hrs.</b></p> <p>ART 5453 STUDIO SCULPT V Sec. 010 Cd 1,3</p> <p>ART 5453 010 has a service charge of \$60.00. Sec. 018 Cd 1,3</p> <p>ART 5453 018 has a service charge of \$60.00.</p> <p style="text-align: right;"><b>3 hrs.</b></p> <p>ART 5463 GRAD STUDIO PHOTO V Sec. 013 Cd 1,3</p> <p>ART 5463 013 has a service charge of \$90.00. Sec. 014 Cd 1,3</p> <p>ART 5463 014 has a service charge of \$90.00.</p> <p style="text-align: right;"><b>3 hrs.</b></p> <p>ART 5473 GRAD STUDIO FILM V Sec. 002 Cd 1,3</p> <p>ART 5473 002 has a service charge of \$120.00. Sec. 016 Cd 1,3</p> <p>ART 5473 016 has a service charge of \$120.00.</p> <p style="text-align: right;"><b>3 hrs.</b></p> <p>ART 5493 STUDIO VIS COMM V Sec. 003 Cd 1,3</p> <p>ART 5493 003 has a service charge of \$120.00. Sec. 009 Cd 1,3</p> <p>ART 5493 009 has a service charge of \$120.00. Sec. 015 Cd 1,3</p> <p>ART 5493 015 has a service charge of \$120.00.</p> <p style="text-align: right;"><b>3 hrs.</b></p> <p>ART 5513 STUDIO CERAMICS VI Sec. 012 Cd 1,3</p> <p>ART 5513 012 has a service charge of \$70.00. Sec. 017 Cd 1,3</p> <p>ART 5513 017 has a service charge of \$70.00.</p> <p style="text-align: right;"><b>3 hrs.</b></p> <p>ART 5533 STUDIO PAINT VI Sec. 001 Cd 1,3</p> <p>ART 5533 001 has a service charge of \$70.00. Sec. 005 Cd 1,3</p> <p>ART 5533 005 has a service charge of \$70.00. Sec. 006 Cd 1,3</p> <p>ART 5533 006 has a service charge of \$70.00. Sec. 007 Cd 1,3</p> <p>ART 5533 007 has a service charge of \$70.00. Sec. 008 Cd 1,3</p> <p>ART 5533 008 has a service charge of \$70.00.</p> <p style="text-align: right;"><b>3 hrs.</b></p> <p>ART 5543 STUDIO PRINT VI Sec. 006 Cd 1,3</p> <p>ART 5543 006 has a service charge of \$70.00. Sec. 011 Cd 1</p> <p>ART 5543 011 has a service charge of \$70.00.</p> <p style="text-align: right;"><b>3 hrs.</b></p> <p>ART 5553 STUDIO SCULPT VI Sec. 001 Cd 1,3</p>
--	---	--

# Spring Semester 2006

## ART (ART)

**CODES (Cd.): 1-Prerequisite Required. Consult Catalog for Prerequisites; 2-Permission of Instructor Required; 3-Permission of Department Required; 4-Cross-Listed Course; 5-Irregularly Scheduled or Departmental Exams; 6-Honors Course; 7-S/U Graded Course**

<p>Sec. 010 Cd 1,3 ART 5553 010 has a service charge of \$60.00. Sec. 018 Cd 1,3 ART 5553 018 has a service charge of \$60.00. Sec. 020 Cd 1,3 ART 5553 020 has a service charge of \$60.00. <b>ART 5563 STUDIO PHOTO VI</b> <b>3 hrs.</b> Sec. 013 Cd 1,3 ART 5563 013 has a service charge of \$90.00. Sec. 014 Cd 1,3 ART 5563 014 has a service charge of \$90.00. <b>ART 5573 GRAD STUDIO FILM VI</b> <b>3 hrs.</b> Sec. 002 Cd 1,3 ART 5573 002 has a service charge of \$120.00. Sec. 016 Cd 1,3 ART 5573 016 has a service charge of \$120.00. Sec. 019 Cd 1,3 ART 5573 019 has a service charge of \$120.00. <b>ART 5593 STUDIO VIS COMM VI</b> <b>3 hrs.</b> Sec. 003 Cd 1,3 ART 5593 003 has a service charge of \$120.00. Sec. 009 Cd 1,3 ART 5593 009 has a service charge of \$120.00. Sec. 015 Cd 1,3 ART 5593 015 has a service charge of \$120.00. <b>ART 5613 STUDIO CERAMICS VII</b> <b>3 hrs.</b> Sec. 012 Cd 1,3 ART 5613 012 has a service charge of \$70.00. Sec. 017 Cd 1,3 ART 5613 017 has a service charge of \$70.00. <b>ART 5633 STUDIO PAINT VII</b> <b>3 hrs.</b> Sec. 001 Cd 1,3 ART 5633 001 has a service charge of \$70.00. Sec. 005 Cd 1,3 ART 5633 005 has a service charge of \$70.00. Sec. 006 Cd 1,3 ART 5633 006 has a service charge of \$70.00. Sec. 007 Cd 1,3 ART 5633 007 has a service charge of \$70.00. Sec. 008 Cd 1,3 ART 5633 008 has a service charge of \$70.00. <b>ART 5643 STUDIO PRINT VII</b> <b>3 hrs.</b> Sec. 006 Cd 1,3 ART 5643 006 has a service charge of \$70.00. Sec. 011 Cd 1 ART 5643 011 has a service charge of \$70.00. <b>ART 5653 STUDIO SCULPT VII</b> <b>3 hrs.</b> Sec. 010 Cd 1,3 ART 5653 010 has a service charge of \$60.00. Sec. 018 Cd 1,3 ART 5653 018 has a service charge of \$60.00. Sec. 020 Cd 1,3 ART 5653 020 has a service charge of \$60.00. <b>ART 5663 STUDIO PHOTO VII</b> <b>3 hrs.</b> Sec. 013 Cd 1,3 ART 5663 013 has a service charge of \$90.00. Sec. 014 Cd 1,3 ART 5663 014 has a service charge of \$90.00. <b>ART 5673 STUDIO FILM VII</b> <b>3 hrs.</b></p>	<p>FJC-0114 Hils J OFC-B0004 Moore P OFC-B0004 Shehada S CSKF-0001 Oliveira V FJC-0415 Strout A FJC-0406 Brown A FJC-0414 Mau H FJC-0224 Brittan S FJC-0412 Anderson E FJC-0103 Hissey D FJC-0410 Hayes-Thumann K CSKF-0001 Oliveira V CSKF-0001 Aebersold J FJC-0202 Phelan A FJC-0310 Jordan J FJC-0309 Jones L FJC-0409 Hughes G FJC-0312 Dohrmann R FJC-0309 Jones L FJC-0411 Jones C FJC-0202 Phelan A FJC-0309 Jones L FJC-0411 Jones C FJC-0114 Hils J OFC-B0004 Moore P FJC-0409 Hughes G FJC-0312 Dohrmann R FJC-0309 Jones L FJC-0411 Jones C FJC-0114 Hils J OFC-B0004 Moore P FJC-0224 Brittan S FJC-0412 Anderson E FJC-0103 Hissey D FJC-0410 Hayes-Thumann K</p>	<p>Sec. 002 Cd 1,3 ART 5673 002 has a service charge of \$120.00. Sec. 016 Cd 1,3 ART 5673 016 has a service charge of \$120.00. Sec. 019 Cd 1,3 ART 5673 019 has a service charge of \$120.00. <b>ART 5693 STUDIO VIS COMM VII</b> <b>3 hrs.</b> Sec. 003 Cd 1,3 ART 5693 003 has a service charge of \$120.00. Sec. 009 Cd 1,3 ART 5693 009 has a service charge of \$120.00. Sec. 015 Cd 1,3 ART 5693 015 has a service charge of \$120.00. <b>ART 5713 STUDIO CERAMIC VIII</b> <b>3 hrs.</b> Sec. 012 Cd 1,3 ART 5713 012 has a service charge of \$70.00. Sec. 017 Cd 1,3 ART 5713 017 has a service charge of \$70.00. <b>ART 5733 STUDIO PAINT VIII</b> <b>3 hrs.</b> Sec. 001 Cd 1,3 ART 5733 001 has a service charge of \$70.00. Sec. 005 Cd 1,3 ART 5733 005 has a service charge of \$70.00. Sec. 006 Cd 1,3 ART 5733 006 has a service charge of \$70.00. Sec. 007 Cd 1,3 ART 5733 007 has a service charge of \$70.00. Sec. 008 Cd 1,3 ART 5733 008 has a service charge of \$70.00. <b>ART 5743 STUDIO PRINT VIII</b> <b>3 hrs.</b> Sec. 011 Cd 1 ART 5743 011 has a service charge of \$70.00. <b>ART 5753 STUDIO SCULPT VIII</b> <b>3 hrs.</b> Sec. 010 Cd 1,3 ART 5753 010 has a service charge of \$60.00. Sec. 018 Cd 1,3 ART 5753 018 has a service charge of \$60.00. Sec. 020 Cd 1,3 ART 5753 020 has a service charge of \$60.00. <b>ART 5763 STUDIO PHOTO VIII</b> <b>3 hrs.</b> Sec. 013 Cd 1,3 ART 5763 013 has a service charge of \$90.00. Sec. 014 Cd 1,3 ART 5763 014 has a service charge of \$90.00. <b>ART 5773 STUDIO FILM VIII</b> <b>3 hrs.</b> Sec. 002 Cd 1,3 ART 5773 002 has a service charge of \$120.00. Sec. 016 Cd 1,3 ART 5773 016 has a service charge of \$120.00. Sec. 019 Cd 1,3 ART 5773 019 has a service charge of \$120.00. <b>ART 5793 STUDIO V COMM VIII</b> <b>3 hrs.</b> Sec. 003 Cd 1,3 ART 5793 003 has a service charge of \$120.00. Sec. 009 Cd 1,3 ART 5793 009 has a service charge of \$120.00. Sec. 015 Cd 1,3 ART 5793 015 has a service charge of \$120.00. <b>ART 5813 STUDIO CERAMICS IX</b> <b>3 hrs.</b></p>	<p>Sec. 001 Cd 1,3 ART 5813 001 has a service charge of \$70.00. Sec. 012 Cd 1,3 ART 5813 012 has a service charge of \$70.00. Sec. 017 Cd 1,3 ART 5813 017 has a service charge of \$70.00. <b>ART 5833 STUDIO PAINT IX</b> <b>3 hrs.</b> Sec. 005 Cd 1,3 ART 5833 005 has a service charge of \$70.00. Sec. 006 Cd 1,3 ART 5833 006 has a service charge of \$70.00. Sec. 007 Cd 1,3 ART 5833 007 has a service charge of \$70.00. Sec. 008 Cd 1,3 ART 5833 008 has a service charge of \$70.00. <b>ART 5843 STUDIO PRINT IX</b> <b>3 hrs.</b> Sec. 006 Cd 1,3 ART 5843 006 has a service charge of \$70.00. Sec. 011 Cd 1 ART 5843 011 has a service charge of \$70.00. <b>ART 5853 STUDIO SCULPT IX</b> <b>3 hrs.</b> Sec. 010 Cd 3 ART 5853 010 has a service charge of \$60.00. Sec. 018 Cd 3 ART 5853 018 has a service charge of \$60.00. Sec. 020 Cd 3 ART 5853 020 has a service charge of \$60.00. <b>ART 5863 STUDIO PHOTO IX</b> <b>3 hrs.</b> Sec. 013 Cd 1,3 ART 5863 013 has a service charge of \$90.00. Sec. 014 Cd 1,3 ART 5863 014 has a service charge of \$90.00. <b>ART 5873 GRAD STUDIO FILM IX</b> <b>3 hrs.</b> Sec. 002 Cd 1,3 ART 5873 002 has a service charge of \$120.00. Sec. 016 Cd 1,3 ART 5873 016 has a service charge of \$120.00. Sec. 019 Cd 1,3 ART 5873 019 has a service charge of \$120.00. <b>ART 5893 STUDIO VIS COMM IX</b> <b>3 hrs.</b> Sec. 003 Cd 1,3 ART 5893 003 has a service charge of \$120.00. Sec. 009 Cd 1,3 ART 5893 009 has a service charge of \$120.00. Sec. 015 Cd 1,3 ART 5893 015 has a service charge of \$120.00. <b>ART 5913 STUDIO CERAMICS X</b> <b>3 hrs.</b> Sec. 012 Cd 1,3 ART 5913 012 has a service charge of \$70.00. Sec. 017 Cd 1,3 ART 5913 017 has a service charge of \$70.00. <b>ART 5933 GRAD STUDIO PAINT X</b> <b>3 hrs.</b> Sec. 001 Cd 1,3 ART 5933 001 has a service charge of \$70.00. Sec. 007 Cd 1,3 ART 5933 007 has a service charge of \$70.00. Sec. 008 Cd 1,3 ART 5933 008 has a service charge of \$70.00. <b>ART 5943 GRAD STUDIO PRINT X</b> <b>3 hrs.</b></p>	<p>FJC-0202 Phelan A CSKF-0001 Oliveira V CSKF-0001 Aebersold J FJC-0310 Jordan J FJC-0309 Jones L FJC-0409 Hughes G FJC-0312 Dohrmann R FJC-0309 Jones L FJC-0411 Jones C FJC-0114 Hils J OFC-B0004 Moore P OFC-0102 Shehada S FJC-0408 Stewart T FJC-0415 Strout A FJC-0406 Brown A FJC-0414 Mau H FJC-0224 Brittan S FJC-0412 Anderson E FJC-0103 Hissey D FJC-0410 Hayes-Thumann K CSKF-0001 Oliveira V CSKF-0001 Aebersold J FJC-0412 Anderson E FJC-0103 Hissey D FJC-0409 Hughes G FJC-0312 Dohrmann R CSKF-0001 Oliveira V CSKF-0001 Aebersold J FJC-0412 Anderson E FJC-0103 Hissey D FJC-0409 Hughes G FJC-0312 Dohrmann R CSKF-0001 Oliveira V CSKF-0001 Aebersold J FJC-0202 Phelan A FJC-0409 Hughes G FJC-0312 Dohrmann R CSKF-0001 Oliveira V CSKF-0001 Aebersold J FJC-0202 Phelan A FJC-0409 Hughes G FJC-0312 Dohrmann R</p>
--	---	--	--	--

# Spring Semester 2006

## ART (ART)

**CODES (Cd.): 1-Prerequisite Required. Consult Catalog for Prerequisites; 2-Permission of Instructor Required; 3-Permission of Department Required; 4-Cross-Listed Course; 5-Irregularly Scheduled or Departmental Exams; 6-Honors Course; 7-S/U Graded Course**

<p>Sec. 006 Cd 1,3</p> <p>ART 5943 006 has a service charge of \$70.00.</p> <p>Sec. 011 Cd 1</p> <p>ART 5943 011 has a service charge of \$70.00.</p> <p><b>ART 5953 STUDIO SCULPT X</b> <span style="float: right;"><b>3 hrs.</b></span></p> <p>Sec. 010 Cd 1,3</p> <p>ART 5953 010 has a service charge of \$60.00.</p> <p>Sec. 018 Cd 1,3</p> <p>ART 5953 018 has a service charge of \$60.00.</p> <p>Sec. 020 Cd 1,3</p> <p>ART 5953 020 has a service charge of \$60.00.</p> <p><b>ART 5963 GRAD STUDIO PHOTO X</b> <span style="float: right;"><b>3 hrs.</b></span></p> <p>Sec. 013 Cd 1,3</p> <p>ART 5963 013 has a service charge of \$90.00.</p> <p>Sec. 014 Cd 1,3</p> <p>ART 5963 014 has a service charge of \$90.00.</p> <p><b>ART 5993 STUDIO VIS COMM X</b> <span style="float: right;"><b>3 hrs.</b></span></p> <p>Sec. 003 Cd 1,3</p> <p>ART 5993 003 has a service charge of \$120.00.</p> <p>Sec. 005 Cd 1,3</p> <p>ART 5993 005 has a service charge of \$120.00.</p> <p>Sec. 006 Cd 1,3</p> <p>ART 5993 006 has a service charge of \$120.00.</p> <p>Sec. 009 Cd 1,3</p> <p>ART 5993 009 has a service charge of \$120.00.</p> <p>Sec. 015 Cd 1,3</p> <p>ART 5993 015 has a service charge of \$120.00.</p> <p><b>ART 6010 GRADUATE STUDIO</b> <span style="float: right;"><b>1-6 hrs.</b></span></p> <p>Sec. *** Cd 1</p> <p><b>ART 6013 STUDIO CERAMICS XI</b> <span style="float: right;"><b>3 hrs.</b></span></p> <p>Sec. 012 Cd 1,3</p> <p>ART 6013 012 has a service charge of \$70.00.</p> <p>Sec. 017 Cd 1,3</p> <p>ART 6013 017 has a service charge of \$70.00.</p> <p><b>ART 6033 STUDIO PAINT XI</b> <span style="float: right;"><b>3 hrs.</b></span></p> <p>Sec. 001 Cd 1,3</p> <p>ART 6033 001 has a service charge of \$70.00.</p> <p>Sec. 005 Cd 1,3</p> <p>ART 6033 005 has a service charge of \$70.00.</p> <p>Sec. 006 Cd 1,3</p> <p>ART 6033 006 has a service charge of \$70.00.</p> <p>Sec. 007 Cd 1,3</p> <p>ART 6033 007 has a service charge of \$70.00.</p> <p>Sec. 008 Cd 1,3</p> <p>ART 6033 008 has a service charge of \$70.00.</p> <p><b>ART 6043 STUDIO PRINT XI</b> <span style="float: right;"><b>3 hrs.</b></span></p> <p>Sec. 006 Cd 1,3</p> <p>ART 6043 006 has a service charge of \$70.00.</p> <p>Sec. 011 Cd 1</p> <p>ART 6043 011 has a service charge of \$70.00.</p> <p><b>ART 6053 STUDIO SCULPT XI</b> <span style="float: right;"><b>3 hrs.</b></span></p> <p>Sec. 010 Cd 1,3</p> <p>ART 6053 010 has a service charge of \$60.00.</p> <p>Sec. 018 Cd 1,3</p> <p>ART 6053 018 has a service charge of \$60.00.</p> <p>Sec. 020 Cd 1,3</p> <p>ART 6053 020 has a service charge of \$60.00.</p> <p><b>ART 6063 STUDIO PHOTO XI</b> <span style="float: right;"><b>3 hrs.</b></span></p> <p>Sec. 013 Cd 1,3</p>	<p>FJC-0309 Jones L</p> <p>FJC-0411 Jones C</p> <p>FJC-0114 Hlis J</p> <p>OFC-B0004 Moore P</p> <p>OFC-B0004 Shehada S</p> <p>FJC-0408 Stewart T</p> <p>FJC-0415 Strout A</p> <p>FJC-0412 Anderson E</p> <p>FJC-0310 Jordan J</p> <p>FJC-0309 Jones L</p> <p>FJC-0103 Hissey D</p> <p>FJC-0410 Hayes-Thumann K</p> <p>CSKF-0001 Oliveira V</p> <p>CSKF-0001 Aebersold J</p> <p>FJC-0202 Phelan A</p> <p>FJC-0310 Jordan J</p> <p>FJC-0309 Jones L</p> <p>FJC-0409 Hughes G</p> <p>FJC-0312 Dohrmann R</p> <p>FJC-0309 Jones L</p> <p>FJC-0411 Jones C</p> <p>FJC-0114 Hlis J</p> <p>OFC-B0004 Moore P</p> <p>OFC-B0004 Shehada S</p> <p>FJC-0408 Stewart T</p> <p>FJC-0415 Strout A</p> <p>FJC-0406 Brown A</p> <p>FJC-0414 Mau H</p> <p>FJC-0224 Brittan S</p> <p>FJC-0412 Anderson E</p> <p>FJC-0103 Hissey D</p>	<p>ART 6063 013 has a service charge of \$90.00.</p> <p>Sec. 014 Cd 1,3</p> <p>ART 6063 014 has a service charge of \$90.00.</p> <p><b>ART 6073 GRAD STUDIO FILM XI</b> <span style="float: right;"><b>3 hrs.</b></span></p> <p>Sec. 002 Cd 1,3</p> <p>ART 6073 002 has a service charge of \$120.00.</p> <p>Sec. 019 Cd 1,3</p> <p>ART 6073 019 has a service charge of \$120.00.</p> <p><b>ART 6093 STUDIO VIS COMM XI</b> <span style="float: right;"><b>3 hrs.</b></span></p> <p>Sec. 003 Cd 1,3</p> <p>ART 6093 003 has a service charge of \$120.00.</p> <p>Sec. 009 Cd 1,3</p> <p>ART 6093 009 has a service charge of \$120.00.</p> <p>Sec. 015 Cd 1,3</p> <p>ART 6093 015 has a service charge of \$120.00.</p> <p><b>ART 6113 STUDIO CERAMICS XII</b> <span style="float: right;"><b>3 hrs.</b></span></p> <p>Sec. 012 Cd 1,3</p> <p>ART 6113 012 has a service charge of \$70.00.</p> <p>Sec. 017 Cd 1,3</p> <p>ART 6113 017 has a service charge of \$70.00.</p> <p><b>ART 6133 STUDIO PAINT XII</b> <span style="float: right;"><b>3 hrs.</b></span></p> <p>Sec. 001 Cd 1,3</p> <p>ART 6133 001 has a service charge of \$70.00.</p> <p>Sec. 005 Cd 1,3</p> <p>ART 6133 005 has a service charge of \$70.00.</p> <p>Sec. 006 Cd 1,3</p> <p>ART 6133 006 has a service charge of \$70.00.</p> <p>Sec. 007 Cd 1,3</p> <p>ART 6133 007 has a service charge of \$70.00.</p> <p>Sec. 008 Cd 1,3</p> <p>ART 6133 008 has a service charge of \$70.00.</p> <p><b>ART 6143 STUDIO PRINT XII</b> <span style="float: right;"><b>3 hrs.</b></span></p> <p>Sec. 006 Cd 1,3</p> <p>ART 6143 006 has a service charge of \$70.00.</p> <p>Sec. 011 Cd 1</p> <p>ART 6143 011 has a service charge of \$70.00.</p> <p><b>ART 6153 STUDIO SCULPT XII</b> <span style="float: right;"><b>3 hrs.</b></span></p> <p>Sec. 010 Cd 1,3</p> <p>ART 6153 010 has a service charge of \$60.00.</p> <p>Sec. 018 Cd 1,3</p> <p>ART 6153 018 has a service charge of \$60.00.</p> <p>Sec. 020 Cd 1,3</p> <p>ART 6153 020 has a service charge of \$60.00.</p> <p><b>ART 6163 STUDIO PHOTO XII</b> <span style="float: right;"><b>3 hrs.</b></span></p> <p>Sec. 013 Cd 1,3</p> <p>ART 6163 013 has a service charge of \$90.00.</p> <p>Sec. 014 Cd 1,3</p> <p>ART 6163 014 has a service charge of \$90.00.</p> <p><b>ART 6173 STUDIO FILM XII</b> <span style="float: right;"><b>3 hrs.</b></span></p> <p>Sec. 002 Cd 1,3</p> <p>ART 6173 002 has a service charge of \$120.00.</p> <p>Sec. 016 Cd 1,3</p> <p>ART 6173 016 has a service charge of \$120.00.</p> <p>Sec. 019 Cd 1,3</p> <p>ART 6173 019 has a service charge of \$120.00.</p> <p><b>ART 6193 STUDIO VIS COMM XII</b> <span style="float: right;"><b>3 hrs.</b></span></p> <p>Sec. 003 Cd 1,3</p> <p>ART 6193 003 has a service charge of \$120.00.</p> <p>Sec. 009 Cd 1,3</p>	<p>FJC-0415 Strout A</p> <p>FJC-0406 Brown A</p> <p>FJC-0224 Brittan S</p> <p>FJC-0412 Anderson E</p> <p>FJC-0103 Hissey D</p> <p>FJC-0410 Hayes-Thumann K</p> <p>CSKF-0001 Oliveira V</p> <p>CSKF-0001 Aebersold J</p> <p>FJC-0202 Phelan A</p> <p>FJC-0310 Jordan J</p> <p>FJC-0309 Jones L</p> <p>FJC-0409 Hughes G</p> <p>FJC-0312 Dohrmann R</p> <p>FJC-0309 Jones L</p> <p>FJC-0411 Jones C</p> <p>FJC-0114 Hlis J</p> <p>OFC-B0004 Moore P</p> <p>OFC-B0004 Shehada S</p> <p>FJC-0408 Stewart T</p> <p>FJC-0415 Strout A</p> <p>FJC-0406 Brown A</p> <p>FJC-0414 Mau H</p> <p>FJC-0224 Brittan S</p> <p>FJC-0412 Anderson E</p> <p>FJC-0103 Hissey D</p>	<p>ART 6193 009 has a service charge of \$120.00.</p> <p>Sec. 015 Cd 1,3</p> <p>ART 6193 015 has a service charge of \$120.00.</p> <p><b>ART 6213 STUDIO CERAMIC XIII</b> <span style="float: right;"><b>3 hrs.</b></span></p> <p>Sec. 012 Cd 1,3</p> <p>ART 6213 012 has a service charge of \$70.00.</p> <p>Sec. 017 Cd 1,3</p> <p>ART 6213 017 has a service charge of \$70.00.</p> <p><b>ART 6233 STUDIO PAINT XIII</b> <span style="float: right;"><b>3 hrs.</b></span></p> <p>Sec. 001 Cd 1,3</p> <p>ART 6233 001 has a service charge of \$70.00.</p> <p>Sec. 006 Cd 1,3</p> <p>ART 6233 006 has a service charge of \$70.00.</p> <p><b>ART 6243 STUDIO PRINT XIII</b> <span style="float: right;"><b>3 hrs.</b></span></p> <p>Sec. 006 Cd 1</p> <p>ART 6243 006 has a service charge of \$70.00.</p> <p>Sec. 011 Cd 1</p> <p>ART 6243 011 has a service charge of \$70.00.</p> <p><b>ART 6253 STUDIO SCULPT XIII</b> <span style="float: right;"><b>3 hrs.</b></span></p> <p>Sec. 018 Cd 1,3</p> <p>ART 6253 018 has a service charge of \$60.00.</p> <p>Sec. 020 Cd 1,3</p> <p>ART 6253 020 has a service charge of \$60.00.</p> <p><b>ART 6263 STUDIO PHOTO XIII</b> <span style="float: right;"><b>3 hrs.</b></span></p> <p>Sec. 013 Cd 1,3</p> <p>ART 6263 013 has a service charge of \$90.00.</p> <p>Sec. 014 Cd 1,3</p> <p>ART 6263 014 has a service charge of \$90.00.</p> <p><b>ART 6273 STUDIO FILM XIII</b> <span style="float: right;"><b>3 hrs.</b></span></p> <p>Sec. 002 Cd 1,3</p> <p>ART 6273 002 has a service charge of \$120.00.</p> <p>Sec. 019 Cd 1,3</p> <p>ART 6273 019 has a service charge of \$120.00.</p> <p><b>ART 6293 STUDIO V COMM XIII</b> <span style="float: right;"><b>3 hrs.</b></span></p> <p>Sec. 003 Cd 1,3</p> <p>ART 6293 003 has a service charge of \$120.00.</p> <p>Sec. 009 Cd 1,3</p> <p>ART 6293 009 has a service charge of \$120.00.</p> <p>Sec. 015 Cd 1,3</p> <p>ART 6293 015 has a service charge of \$120.00.</p> <p><b>ART 6313 STUDIO CERAMICS XIV</b> <span style="float: right;"><b>3 hrs.</b></span></p> <p>Sec. 012 Cd 1,3</p> <p>ART 6313 012 has a service charge of \$70.00.</p> <p>Sec. 017 Cd 1,3</p> <p>ART 6313 017 has a service charge of \$70.00.</p> <p><b>ART 6333 STUDIO PAINT XIV</b> <span style="float: right;"><b>3 hrs.</b></span></p> <p>Sec. 001 Cd 1,3</p> <p>ART 6333 001 has a service charge of \$70.00.</p> <p>Sec. 005 Cd 1,3</p> <p>ART 6333 005 has a service charge of \$70.00.</p> <p>Sec. 006 Cd 1,3</p> <p>ART 6333 006 has a service charge of \$70.00.</p> <p>Sec. 007 Cd 1,3</p> <p>ART 6333 007 has a service charge of \$70.00.</p> <p>Sec. 008 Cd 1,3</p> <p>ART 6333 008 has a service charge of \$70.00.</p> <p><b>ART 6343 STUDIO PRINT XIV</b> <span style="float: right;"><b>3 hrs.</b></span></p> <p>Sec. 006 Cd 1,3</p> <p>ART 6343 006 has a service charge of \$70.00.</p>	<p>FJC-0410 Hayes-Thumann K</p> <p>CSKF-0001 Oliveira V</p> <p>CSKF-0001 Aebersold J</p> <p>FJC-0202 Phelan A</p> <p>FJC-0309 Jones L</p> <p>FJC-0309 Jones L</p> <p>FJC-0411 Jones C</p> <p>OFC-B0004 Moore P</p> <p>OFC-B0004 Shehada S</p> <p>FJC-0408 Stewart T</p> <p>FJC-0415 Strout A</p> <p>FJC-0406 Brown A</p> <p>FJC-0224 Brittan S</p> <p>FJC-0412 Anderson E</p> <p>FJC-0103 Hissey D</p> <p>FJC-0410 Hayes-Thumann K</p> <p>CSKF-0001 Oliveira V</p> <p>CSKF-0001 Aebersold J</p> <p>FJC-0202 Phelan A</p> <p>FJC-0310 Jordan J</p> <p>FJC-0309 Jones L</p> <p>FJC-0409 Hughes G</p> <p>FJC-0312 Dohrmann R</p> <p>FJC-0309 Jones L</p>
--	---	--	---	--	---



# Spring Semester 2006

## ART (ART)

**CODES (Cd.): 1-Prerequisite Required. Consult Catalog for Prerequisites; 2-Permission of Instructor Required; 3-Permission of Department Required; 4-Cross-Listed Course; 5-Irregularly Scheduled or Departmental Exams; 6-Honors Course; 7-S/U Graded Course**

<b>ART 6353 STUDIO SCULPT XIV</b>	<b>3 hrs.</b>
Sec. 010 Cd 1,3	
FJC-0114 Hils J	
ART 6353 010 has a service charge of \$60.00.	
Sec. 018 Cd 1,3	
OFC-B0004 Moore P	
ART 6353 018 has a service charge of \$60.00.	
Sec. 020 Cd 1,3	
OFC-B0004 Shehada S	
ART 6353 020 has a service charge of \$60.00.	
<b>ART 6363 STUDIO PHOTO XIV</b>	<b>3 hrs.</b>
Sec. 013 Cd 1,3	
FJC-0408 Stewart T	
ART 6363 013 has a service charge of \$90.00.	
Sec. 014 Cd 1,3	
FJC-0415 Strout A	
ART 6363 014 has a service charge of \$90.00.	
<b>ART 6373 STUDIO FILM XIV</b>	<b>3 hrs.</b>
Sec. 002 Cd 1,3	
FJC-0406 Brown A	
ART 6373 002 has a service charge of \$120.00.	
<b>ART 6393 STUDIO VIS COMM XIV</b>	<b>3 hrs.</b>
Sec. 003 Cd 1,3	
FJC-0412 Anderson E	
ART 6393 003 has a service charge of \$120.00.	
Sec. 009 Cd 1,3	
FJC-0103 Hissey D	
ART 6393 009 has a service charge of \$120.00.	
Sec. 015 Cd 1,3	
FJC-0410 Hayes-Thumann K	
ART 6393 015 has a service charge of \$120.00.	
<b>ART 6413 STUDIO CERAMICS XV</b>	<b>3 hrs.</b>
Sec. 017 Cd 1,3	
CSKF-0001 Aebersold J	
ART 6413 017 has a service charge of \$70.00.	
<b>ART 6443 STUDIO PRINT XV</b>	<b>3 hrs.</b>
Sec. 005 Cd 1,3	
FJC-0310 Jordan J	
ART 6443 005 has a service charge of \$70.00.	
Sec. 006 Cd 1,3	
FJC-0309 Jones L	
ART 6443 006 has a service charge of \$70.00.	
Sec. 007 Cd 1,3	
FJC-0409 Hughes G	
ART 6443 007 has a service charge of \$70.00.	
Sec. 008 Cd 1,3	
FJC-0312 Dohrmann R	
ART 6443 008 has a service charge of \$70.00.	
Sec. 011 Cd 1	
FJC-0411 Jones C	
ART 6443 011 has a service charge of \$70.00.	
<b>ART 6453 STUDIO SCULPT XV</b>	<b>3 hrs.</b>
Sec. 010 Cd 1,3	
FJC-0114 Hils J	
ART 6453 010 has a service charge of \$60.00.	
Sec. 018 Cd 1,3	
OFC-B0004 Moore P	
ART 6453 018 has a service charge of \$60.00.	
Sec. 020 Cd 1,3	
OFC-B0004 Shehada S	
ART 6453 020 has a service charge of \$60.00.	
<b>ART 6473 STUDIO FILM XV</b>	<b>3 hrs.</b>
Sec. 001 Cd 1,3	
FJC-0202 Phelan A	
ART 6473 001 has a service charge of \$120.00.	
Sec. 002 Cd 1,3	
FJC-0406 Brown A	
ART 6473 002 has a service charge of \$120.00.	
Sec. 016 Cd 1,3	
FJC-0414 Mau H	
ART 6473 016 has a service charge of \$120.00.	
Sec. 019 Cd 1,3	
FJC-0224 Brittan S	
ART 6473 019 has a service charge of \$120.00.	
<b>ART 6493 STUDIO VIS COMM XV</b>	<b>3 hrs.</b>
Sec. 003 Cd 1,3	
FJC-0412 Anderson E	
ART 6493 003 has a service charge of \$120.00.	
Sec. 009 Cd 1,3	
FJC-0103 Hissey D	
ART 6493 009 has a service charge of \$120.00.	
Sec. 014 Cd 1,3	
FJC-0415 Strout A	
ART 6493 014 has a service charge of \$120.00.	

Sec. 015 Cd 1,3	
FJC-0410 Hayes-Thumann K	
ART 6493 015 has a service charge of \$120.00.	
<b>ART 6513 STUDIO CERAMICS XVI</b>	<b>3 hrs.</b>
Sec. 012 Cd 1,3	
CSKF-0001 Oliveira V	
ART 6513 012 has a service charge of \$70.00.	
Sec. 017 Cd 1,3	
CSKF-0001 Aebersold J	
ART 6513 017 has a service charge of \$70.00.	
<b>ART 6533 STUDIO PAINT XVI</b>	<b>3 hrs.</b>
Sec. 001 Cd 1,3	
FJC-0202 Phelan A	
ART 6533 001 has a service charge of \$70.00.	
Sec. 005 Cd 1,3	
FJC-0310 Jordan J	
ART 6533 005 has a service charge of \$70.00.	
Sec. 006 Cd 1,3	
FJC-0309 Jones L	
ART 6533 006 has a service charge of \$70.00.	
Sec. 007 Cd 1,3	
FJC-0409 Hughes G	
ART 6533 007 has a service charge of \$70.00.	
Sec. 008 Cd 1,3	
FJC-0312 Dohrmann R	
ART 6533 008 has a service charge of \$70.00.	
<b>ART 6543 STUDIO PRINT XVI</b>	<b>3 hrs.</b>
Sec. 006 Cd 1,3	
FJC-0309 Jones L	
ART 6543 006 has a service charge of \$70.00.	
Sec. 011 Cd 1	
FJC-0411 Jones C	
ART 6543 011 has a service charge of \$70.00.	
<b>ART 6553 STUDIO SCULPT XVI</b>	<b>3 hrs.</b>
Sec. 010 Cd 1,3	
FJC-0114 Hils J	
ART 6553 010 has a service charge of \$60.00.	
Sec. 018 Cd 1,3	
OFC-B0004 Moore P	
ART 6553 018 has a service charge of \$60.00.	
Sec. 020 Cd 1,3	
OFC-B0004 Shehada S	
ART 6553 020 has a service charge of \$60.00.	
<b>ART 6563 STUDIO PHOTO XVI</b>	<b>3 hrs.</b>
Sec. 013 Cd 1,3	
FJC-0408 Stewart T	
ART 6563 013 has a service charge of \$90.00.	
Sec. 014 Cd 1,3	
FJC-0415 Strout A	
ART 6563 014 has a service charge of \$90.00.	
<b>ART 6573 STUDIO FILM XVI</b>	<b>3 hrs.</b>
Sec. 002 Cd 1,3	
FJC-0406 Brown A	
ART 6573 002 has a service charge of \$120.00.	
Sec. 016 Cd 1,3	
FJC-0414 Mau H	
ART 6573 016 has a service charge of \$120.00.	
Sec. 019 Cd 1,3	
FJC-0224 Brittan S	
ART 6573 019 has a service charge of \$120.00.	
<b>ART 6593 STUDIO VIS COMM XVI</b>	<b>3 hrs.</b>
Sec. 003 Cd 1,3	
FJC-0412 Anderson E	
ART 6593 003 has a service charge of \$120.00.	
Sec. 009 Cd 1,3	
FJC-0417 Hissey D	
ART 6593 009 has a service charge of \$120.00.	
Sec. 015 Cd 1,3	
FJC-0410 Hayes-Thumann K	
ART 6593 015 has a service charge of \$120.00.	
<b>ART 6880 GRADUATE EXHIBITION</b>	<b>1-4 hrs.</b>
Sec. *** Cd 1,3,7	

### ART FOR NON-MAJORS (ARNM)

<b>Office:</b>	0202 JONES ART CENTER
<b>Phone:</b>	325-2691
<b>ARNM 1003 ART FOR NON-MAJORS</b>	<b>3 hrs.</b>
Sec. 001	
TR 9:30AM-12:20PM	FJC-0421
ARNM 1003 001 has a service charge of \$60.00.	

<b>ARNM 2003 ART FOR NON-MAJORS</b>	<b>3 hrs.</b>
Sec. 001 Cd 1	
MW 9:30AM-12:20PM	FJC-0421
ARNM 2003 001 has a service charge of \$60.00.	
<b>ARNM 2843 PHOTO - NON MAJORS</b>	<b>3 hrs.</b>
Sec. 900	
TR 6:00PM-9:00PM	FJC-0223
<b>ART HISTORY (A HI)</b>	
<b>Office:</b>	0202 JONES ART CENTER
<b>Phone:</b>	325-2691
<b>A HI 1113 UNDERSTANDING ART</b>	<b>3 hrs.</b>
Sec. 001	
MWF 10:30AM-11:20AM	DAH-0128 Basic R
A HI 1113 001 is a GenEd Core Area IV 'Artistic Forms' course.	
A HI 1113 001 has a service charge of \$25.00.	
A HI 1113 001 For Non-Majors only.	
Sec. 002	
MWF 11:30AM-12:20PM	DAH-0211 Youritzin V
A HI 1113 002 is a GenEd Core Area IV 'Artistic Forms' course.	
A HI 1113 002 has a service charge of \$25.00.	
A HI 1113 002 For Non-Majors only.	
<b>A HI 2223 GENERAL SURVEY II</b>	<b>3 hrs.</b>
Sec. 001	
MWF 9:30AM-10:20AM	DAH-0103 Caldwell S
A HI 2223 001 is a GenEd Core Area IV 'Artistic Forms' course.	
A HI 2223 001 has a service charge of \$25.00.	
<b>A HI 3133 AEGEAN ART &amp; ARCH</b>	<b>3 hrs.</b>
Sec. 001 Cd 1	
T 3:30PM-6:20PM	FJC-0203 Basic R
A HI 3133 001 is a GenEd Core Area IV 'Western Culture' course.	
A HI 3133 001 has a service charge of \$25.00.	
<b>A HI 3673 HIST OF VISUAL COMM</b>	<b>3 hrs.</b>
Sec. 900 Cd 1	
W 7:00PM-10:00PM	FJC-0203
A HI 3673 900 has a service charge of \$25.00.	
<b>A HI 3763 INT DES-19/20TH CNT</b>	<b>3 hrs.</b>
Sec. 001 Cd 1,4	
TR 9:00AM-10:15AM	GH-0102 Williams S
A HI Cross-Listed with: I D	
A HI 3763 001 has a service charge of \$3.00.	
Sec. 995 Cd 1,4	
Myers C	
A HI Cross-Listed with: I D	
A HI 3763 995 has a service charge of \$3.00.	
A HI 3763 995 This course is taught on the internet.	
<b>A HI 4253 MED ART III: GOTHIC</b>	<b>3 hrs.</b>
Sec. 001 Cd 1	
TR 1:30PM-2:45PM	FJC-0203 Caldwell S
A HI 4253 001 is a GenEd Core Area IV 'Western Culture' course.	
A HI 4253 001 has a service charge of \$25.00.	
<b>A HI 4273 BYZANTINE ICONS</b>	<b>3 hrs.</b>
Sec. 900 Cd 1	
R 6:30PM-9:20PM	FAC-0203 Basic R
A HI 4273 900 is a GenEd Core Area IV 'Non-West Culture' course.	
A HI 4273 900 has a service charge of \$25.00.	
<b>A HI 4333 HIGH REN ART-ITALY</b>	<b>3 hrs.</b>
Sec. 001 Cd 1	
TR 10:30AM-11:45AM	FJC-0203 Palmer A
A HI 4333 001 is a GenEd Core Area IV 'Western Culture' course.	
A HI 4333 001 has a service charge of \$25.00.	
<b>A HI 4403 SOUTH BAROQUE ART</b>	<b>3 hrs.</b>
Sec. 001 Cd 1	
TR 12:00PM-1:15PM	FJC-0203 Palmer A
A HI 4403 001 is a GenEd Core Area IV 'Western Culture' course.	
A HI 4403 001 has a service charge of \$25.00.	
<b>A HI 4633 MODERN:CEZANNE-1950</b>	<b>3 hrs.</b>
Sec. 001 Cd 1	
MWF 9:30AM-10:20AM	FJC-0203 Youritzin V
A HI 4633 001 is a GenEd Core Area IV 'Western Culture' course.	
A HI 4633 001 has a service charge of \$25.00.	
<b>A HI 4823 20TH C AM IND ART</b>	<b>3 hrs.</b>
Sec. 001 Cd 1	
MW 10:30AM-11:45AM	FJC-0203 Watson M
A HI 4823 001 is a GenEd Core Area IV 'Non-West Culture' course.	
A HI 4823 001 has a service charge of \$25.00.	
<b>A HI 4913 AM IND WOM ARTIST I</b>	<b>3 hrs.</b>

# Spring Semester 2006

## ART HISTORY (A HI)

**CODES (Cd.): 1-Prerequisite Required. Consult Catalog for Prerequisites; 2-Permission of Instructor Required; 3-Permission of Department Required; 4-Cross-Listed Course; 5-Irregularly Scheduled or Departmental Exams; 6-Honors Course; 7-S/U Graded Course**

Sec. 001	Cd 1	MW 1:30PM- 2:45PM	FJC-0225	Watson M	
A HI 4913 001 has a service charge of \$25.00.					
<b>A HI 4913 SURVEY OF ASIAN ART</b> <span style="float: right;"><b>3 hrs.</b></span>					
Sec. 002	Cd 1	MW 12:00PM- 1:15PM	FJC-0205	Atkinson A	
A HI 4913 002 has a service charge of \$25.00.					
<b>A HI 4913 AMERICAN WEST PHOTOG</b> <span style="float: right;"><b>3 hrs.</b></span>					
Sec. 900	Cd 1	T 6:30PM- 9:20PM	FJC-0203	Price B	
A HI 4913 900 has a service charge of \$25.00.					
<b>A HI 4973 DIRECTED READINGS</b> <span style="float: right;"><b>3 hrs.</b></span>					
Sec. ***	Cd 1				
<b>A HI 4993 SR CAPSTONE EXPRNCE</b> <span style="float: right;"><b>3 hrs.</b></span>					
Sec. ***	Cd 1,2				
A HI 4993 *** Is a GenEd Core Area V 'Senior Capstone' course.					
A HI 4993 *** has a service charge of \$25.00.					
<b>A HI 5210 GRADUATE READINGS</b> <span style="float: right;"><b>1-6 hrs.</b></span>					
Sec. ***	Cd 1,2,7				
A HI 5210 *** has a service charge of \$25.00.					
<b>A HI 5220 GRADUATE PROJECTS</b> <span style="float: right;"><b>1-6 hrs.</b></span>					
Sec. ***	Cd 1,2				
A HI 5220 *** has a service charge of \$25.00.					
<b>A HI 5253 MED ART III: GOTHIC</b> <span style="float: right;"><b>3 hrs.</b></span>					
Sec. 001	Cd 1	TR 1:30PM- 2:45PM	FJC-0203	Caldwell S	
A HI 5253 001 has a service charge of \$25.00.					
<b>A HI 5273 BYZANTINE ICONS</b> <span style="float: right;"><b>3 hrs.</b></span>					
Sec. 900		R 6:30PM- 9:20PM	FAC-0203	Basic R	
A HI 5273 900 has a service charge of \$25.00.					
<b>A HI 5333 HIGH REN ART-ITALY</b> <span style="float: right;"><b>3 hrs.</b></span>					
Sec. 001		TR 10:30AM-11:45AM	FJC-0203	Palmer A	
A HI 5333 001 has a service charge of \$25.00.					
<b>A HI 5403 SOUTH BAROQUE ART</b> <span style="float: right;"><b>3 hrs.</b></span>					
Sec. 001		TR 12:00PM- 1:15PM	FJC-0203	Palmer A	
A HI 5403 001 has a service charge of \$25.00.					
<b>A HI 5633 MODERN:CEZANNE-1950</b> <span style="float: right;"><b>3 hrs.</b></span>					
Sec. 001		MWF 9:30AM-10:20AM	FJC-0203	Youritzin V	
A HI 5633 001 has a service charge of \$25.00.					
<b>A HI 5823 20TH C AM IND ART</b> <span style="float: right;"><b>3 hrs.</b></span>					
Sec. 001	Cd 1	MW 10:30AM-11:45AM	FJC-0203	Watson M	
A HI 5823 001 has a service charge of \$25.00.					
<b>A HI 5913 AM IND WOM ARTIST I</b> <span style="float: right;"><b>3 hrs.</b></span>					
Sec. 001	Cd 1	MW 1:30PM- 2:45PM	FJC-0225	Watson M	
A HI 5913 001 has a service charge of \$25.00.					
<b>A HI 5913 SURVEY OF ASIAN ART</b> <span style="float: right;"><b>3 hrs.</b></span>					
Sec. 002	Cd 1	MW 12:00PM- 1:15PM	FJC-0205	Atkinson A	
A HI 5913 002 has a service charge of \$25.00.					
<b>A HI 5913 AMERICAN WEST PHOTOG</b> <span style="float: right;"><b>3 hrs.</b></span>					
Sec. 900	Cd 1	T 6:30PM- 9:20PM	FJC-0203	Price B	
A HI 5913 900 has a service charge of \$25.00.					
<b>A HI 5980 RES MASTERS THESIS</b> <span style="float: right;"><b>2-9 hrs.</b></span>					
Sec. ***	Cd 1,7				

## ART THEORY AND CRITICISM (ARTC)

Office:	0202	JONES ART CENTER			
Phone:	325-2691				
<b>ARTC 1103 INTRO-ART THEORY II</b> <span style="float: right;"><b>3 hrs.</b></span>					
Sec. 900	Cd 1	TR 4:30PM- 5:45PM	FJC-0205	Dohrmann R	
ARTC 1103 900 has a service charge of \$40.00.					
Sec. 901	Cd 1	T 6:30PM- 9:20PM	FJC-0205	Dohrmann R	
ARTC 1103 901 has a service charge of \$40.00.					
<b>ARTC 4443 CONTEMP ARTIST II</b> <span style="float: right;"><b>3 hrs.</b></span>					
Sec. 900	Cd 1	T 4:30PM- 7:20PM	GH-0102	Heap Of Birds E	

ARTC 4443 900 has a service charge of \$40.00.					
<b>ARTC 4893 CONTEMP NAT ARTST II</b> <span style="float: right;"><b>3 hrs.</b></span>					
Sec. 900	Cd 1,4	W 4:30PM- 7:20PM	GH-0102	Heap Of Birds E	
ARTC Cross-Listed with: NAS					
ARTC 4893 900 has a service charge of \$40.00.					
<b>ARTC 4913 CREATIVE THERAPIES</b> <span style="float: right;"><b>3 hrs.</b></span>					
Sec. 001	Cd 1	TR 10:30AM-12:20PM	FJC-0205	Phillips J	
<b>ARTC 4913 INTRO-ART THERAPY</b> <span style="float: right;"><b>3 hrs.</b></span>					
Sec. 900	Cd 1	R 6:30PM- 9:20PM	FJC-0205	Phillips J	
Sec. 901	Cd 1	W 6:30PM- 9:20PM	FJC-0205	Ice K	
<b>ARTC 5443 CONTEMP ARTIST II</b> <span style="float: right;"><b>3 hrs.</b></span>					
Sec. 900	Cd 1	T 4:30PM- 7:20PM	GH-0102	Heap Of Birds E	
ARTC 5443 900 has a service charge of \$40.00.					
<b>ARTC 5893 CONTEMP NAT ARTST II</b> <span style="float: right;"><b>3 hrs.</b></span>					
Sec. 900		W 4:30PM- 7:20PM	GH-0102	Heap Of Birds E	
ARTC 5893 900 has a service charge of \$40.00.					
<b>ARTC 5913 CREATIVE THERAPIES</b> <span style="float: right;"><b>3 hrs.</b></span>					
Sec. 001	Cd 1	TR 10:30AM-12:20PM	FJC-0205	Phillips J	
<b>ARTC 5913 INTRO-ART THERAPY</b> <span style="float: right;"><b>3 hrs.</b></span>					
Sec. 900	Cd 1	R 6:30PM- 9:20PM	FJC-0205	Phillips J	
Sec. 901	Cd 1	W 6:30PM- 9:20PM	FJC-0205	Phillips J	
<b>ARTC 6881 THESIS PROPOSAL</b> <span style="float: right;"><b>1 hrs.</b></span>					
Sec. 001	Cd 1,7		FJC-0202	Phelan A	

## ASTRONOMY (ASTR)

Office: 0131 NIELSEN HALL					
Phone: 325-3961					
<b>ASTR 1504 GENERAL ASTRONOMY</b> <span style="float: right;"><b>4 hrs.</b></span>					
Sec. 010		MWF 9:30AM-10:20AM	NH-0270	Branch D	
Corequisite: ASTR 1504 011 THR ASTR 1504 015					
STUDENTS MUST ENROLL IN ONE OF THE FOLLOWING DISCUSSION SECTIONS AS A COREQUISITE: ASTR 1504 011 THROUGH 015.					
ASTR 1504 010 Is a GenEd Core Area II 'Science w/o Lab' course.					
<b>ASTR 1504 DISC-ASTR 1504-010</b> <span style="float: right;"><b>0 hrs.</b></span>					
Sec. 011		T 9:30AM-10:20AM	NH-0302		
Corequisite: ASTR 1504 010					
ASTR 1504 011 Is a GenEd Core Area II 'Science w/o Lab' course.					
Sec. 012		T 10:30AM-11:20AM	NH-0302		
Corequisite: ASTR 1504 010					
ASTR 1504 012 Is a GenEd Core Area II 'Science w/o Lab' course.					
Sec. 013		T 11:30AM-12:20PM	KH-0231		
Corequisite: ASTR 1504 010					
ASTR 1504 013 Is a GenEd Core Area II 'Science w/o Lab' course.					
Sec. 014		T 12:30PM- 1:20PM	NH-0302		
Corequisite: ASTR 1504 010					
ASTR 1504 014 Is a GenEd Core Area II 'Science w/o Lab' course.					
Sec. 015		R 12:30PM- 1:20PM	DAHT-0104		
Corequisite: ASTR 1504 010					
ASTR 1504 015 Is a GenEd Core Area II 'Science w/o Lab' course.					
<b>ASTR 1504 GENERAL ASTRONOMY</b> <span style="float: right;"><b>4 hrs.</b></span>					
Sec. 020		MWF 10:30AM-11:20AM	NH-0270	Wang Y	
Corequisite: ASTR 1504 021 THR ASTR 1504 027					
STUDENTS MUST ENROLL IN ONE OF THE FOLLOWING DISCUSSION SECTIONS AS A COREQUISITE: ASTR 1504 021 THROUGH 027.					
ASTR 1504 020 Is a GenEd Core Area II 'Science w/o Lab' course.					
<b>ASTR 1504 DISC-ASTR 1504-020</b> <span style="float: right;"><b>0 hrs.</b></span>					
Sec. 021		T 8:30AM- 9:20AM	PHSC-0100		
Corequisite: ASTR 1504 020					
ASTR 1504 021 Is a GenEd Core Area II 'Science w/o Lab' course.					
Sec. 022		T 10:30AM-11:20AM	CH-0104		
Corequisite: ASTR 1504 020					

ASTR 1504 022 Is a GenEd Core Area II 'Science w/o Lab' course.					
Sec. 023		T 12:30PM- 1:20PM	DAHT-0104		
Corequisite: ASTR 1504 020					
ASTR 1504 023 Is a GenEd Core Area II 'Science w/o Lab' course.					
Sec. 024		R 9:30AM-10:20AM	NH-0302		
Corequisite: ASTR 1504 020					
ASTR 1504 024 Is a GenEd Core Area II 'Science w/o Lab' course.					
Sec. 025		R 10:30AM-11:20AM	NH-0302		
Corequisite: ASTR 1504 020					
ASTR 1504 025 Is a GenEd Core Area II 'Science w/o Lab' course.					
Sec. 026		R 11:30AM-12:20PM	NH-0302		
Corequisite: ASTR 1504 020					
ASTR 1504 026 Is a GenEd Core Area II 'Science w/o Lab' course.					
Sec. 027		R 12:30PM- 1:20PM	NH-0302		
Corequisite: ASTR 1504 020					
ASTR 1504 027 Is a GenEd Core Area II 'Science w/o Lab' course.					
<b>ASTR 1514 GENL ASTRONOMY W/LAB</b> <span style="float: right;"><b>4 hrs.</b></span>					
Sec. 010		MWF 9:30AM-10:20AM	NH-0270	Branch D	
Corequisite: ASTR 1514 011 OR ASTR 1514 012					
STUDENTS MUST ENROLL IN ONE OF THE FOLLOWING DISCUSSION SECTIONS AS A COREQUISITE: ASTR 1514 011 THROUGH 012.					
ASTR 1514 010 Is a GenEd Core Area II 'Science w/o Lab' course.					
ASTR 1514 010 has a service charge of \$25.00.					
<b>ASTR 1514 DISC-ASTR 1514-010</b> <span style="float: right;"><b>0 hrs.</b></span>					
Sec. 011		T 7:00PM- 9:00PM	NH-0302		
Corequisite: ASTR 1514 010					
ASTR 1514 011 Is a GenEd Core Area II 'Science w/o Lab' course.					
Sec. 012		R 7:00PM- 9:00PM	NH-0302		
Corequisite: ASTR 1514 010					
ASTR 1514 012 Is a GenEd Core Area II 'Science w/o Lab' course.					
<b>ASTR 3113 GALAX AND COSMO</b> <span style="float: right;"><b>3 hrs.</b></span>					
Sec. 001	Cd 1	MWF 10:30AM-11:20AM	NH-0302	Henry R	
<b>ASTR 3190 TOPICS IN ASTRONOMY</b> <span style="float: right;"><b>1-3 hrs.</b></span>					
Sec. ***	Cd 1				
<b>ASTR 3190 SEARCH INTELL LIFE</b> <span style="float: right;"><b>3 hrs.</b></span>					
Sec. 010	Cd 1	MWF 12:30PM- 1:20PM	NH-0302	Romanishin W	
<b>ASTR 3190 SEM OBSERVATN ASTR</b> <span style="float: right;"><b>3 hrs.</b></span>					
Sec. 020	Cd 1	M 1:30PM- 2:20PM	NH-0203	Leighly K	
		W 7:00PM- 9:00PM	NH-0103		
<b>ASTR 3990 INDEPENDENT STUDY</b> <span style="float: right;"><b>1-3 hrs.</b></span>					
Sec. ***	Cd 1,2,7				
<b>ASTR 4990 INDEPENDENT STUDY</b> <span style="float: right;"><b>1-3 hrs.</b></span>					
Sec. ***	Cd 1,7				
<b>ASTR 5900 TOP OBSERVATN ASTR</b> <span style="float: right;"><b>3 hrs.</b></span>					
Sec. 010	Cd 1	M 1:30PM- 2:20PM	NH-0203	Leighly K	
		W 7:00PM- 9:00PM	NH-0103		
<b>ASTR 5900 NUMERICAL METHODS</b> <span style="float: right;"><b>3 hrs.</b></span>					
Sec. 020	Cd 1	WF 9:30AM-10:45AM	NH-0103	Baron E	

## AVIATION (AVIA)

Office: 0124 N.C. BLDG 101					
Phone: 325-7231					
NOTICE TO ALL FLIGHT STUDENTS: AN ORIENTATION MEETING WILL BE HELD ON JANUARY 17, AT 5:00 PM IN ROOM 205, TERMINAL BLDG., NORTH CAMPUS. ATTENDANCE IS MANDATORY. DUE TO AIRCRAFT OPERATING LIMITATIONS, FLIGHT STUDENTS MAY NOT EXCEED 240 LBS. IN WEIGHT					
<b>AVIA 1013 INTRODUCTION TO ATC</b> <span style="float: right;"><b>3 hrs.</b></span>					
Sec. 001		TR 3:30PM- 5:00PM	N101-0206	Hamm J	
ALL FLIGHT COURSES REQUIRE A FLIGHT AVAILABILITY FORM BE SUBMITTED TO THE DEPARTMENT SCHEDULER AT TIME OF ENROLLMENT.					
<b>AVIA 1113 INTRO TO AVIATION</b> <span style="float: right;"><b>3 hrs.</b></span>					
Sec. 001		MW 2:00PM- 3:15PM	N210-0107	Davidson D	

# Spring Semester 2006

## AVIATION (AVIA)

**CODES (Cd.): 1-Prerequisite Required. Consult Catalog for Prerequisites; 2-Permission of Instructor Required; 3-Permission of Department Required; 4-Cross-Listed Course; 5-Irregularly Scheduled or Departmental Exams; 6-Honors Course; 7-S/U Graded Course**

Sec. 002	TR	9:45AM-11:00AM	N210-0107	Davidson D	
Sec. 003	TR	2:00PM- 3:15PM	N210-0107	Davidson D	
Sec. 900	TR	7:00PM- 8:15PM	N210-0107	Davidson D	
<b>AVIA 1213 BASIC ATC REGS 3 hrs.</b>					
Sec. 001	Cd 1,2				
	MW	3:30PM- 5:00PM	N101-0106		
<b>AVIA 1222 PRIMARY FLYING 2 hrs.</b>					
Sec. 010	Cd 1,3				
			N101-0206	Mc Clurkin D	
Corequisite: AVIA 1222 011 AVIA 1222 010 has a service charge of \$3,984.00. AVIA 1222 010 Contact department for additional information on time and location.					
<b>AVIA 1222 LAB-AVIA 1222-010 0 hrs.</b>					
Sec. 011	Cd 1				
	M	7:00PM- 8:30PM	N101-0206		
Corequisite: AVIA 1222 010					
<b>AVIA 2231 ADVANCED FLYING 1 hrs.</b>					
Sec. 001	Cd 1,3				
			N101-0206		
AVIA 2231 001 has a service charge of \$3,776.00. AVIA 2231 001 Contact department for additional information on time and location.					
<b>AVIA 2341 SECONDARY FLYING 1 hrs.</b>					
Sec. 001	Cd 1,3				
			N101-0206		
AVIA 2341 001 has a service charge of \$3,746.00. AVIA 2341 001 Contact department for additional information on time and location.					
<b>AVIA 2513 HISTORY OF AVIATION 3 hrs.</b>					
Sec. 001					
	TR	1:30PM- 2:45PM	N210-0210	Berardo J	
<b>AVIA 2613 AVIATION SAFETY 3 hrs.</b>					
Sec. 900	Cd 1				
	TR	6:30PM- 7:45PM	N210-0107	Hanna S	
<b>AVIA 3013 CAREER DEV AVIA PRO 3 hrs.</b>					
Sec. 900	Cd 1,2				
	TR	4:30PM- 6:30PM	N101-0205	Mitchell R	
<b>AVIA 3103 FLIGHT DECK ENV ISS 3 hrs.</b>					
Sec. 995	Cd 1				
				Schaumburg G	
AVIA 3103 995 meets from Mar 20 - May 5. AVIA 3103 995 This course is taught on the internet.					
<b>AVIA 3111 ADV FLIGHT MANEUVER 1 hrs.</b>					
Sec. 001	Cd 1,3				
			N101-0206		
AVIA 3111 001 has a service charge of \$674.00. AVIA 3111 001 Contact department for additional information on time and location.					
<b>AVIA 3113 COMMERCIAL AVIATION 3 hrs.</b>					
Sec. 001	Cd 1				
	MW	8:00AM- 9:15AM	N210-0107	Davidson D	
<b>AVIA 3133 INSTRUMENT FLIGHT 3 hrs.</b>					
Sec. 001					
	TR	8:00AM- 9:15AM	N210-0107	Davidson D	
<b>AVIA 3333 AVIATION LAW 3 hrs.</b>					
Sec. 995	Cd 1				
				Schaumburg G	
AVIA 3333 995 meets from Jan 17 - Mar 10. AVIA 3333 995 This course is taught on the internet.					
<b>AVIA 3513 AIRPORT OPS MGT 3 hrs.</b>					
Sec. 001	Cd 1				
	TR	3:00PM- 4:15PM	N101-0206	Strong W	
<b>AVIA 3572 INSTRUMENT FLYING 2 hrs.</b>					
Sec. 010	Cd 1,3				
			N101-0206	Mc Clurkin D	
Corequisite: AVIA 3572 011 AVIA 3572 010 has a service charge of \$3,059.00. AVIA 3572 010 Contact department for additional information on time and location.					
<b>AVIA 3572 LAB-AVIA 3572-010 0 hrs.</b>					
Sec. 011	Cd 1,3				
	W	7:00PM- 8:30PM	N101-0205		
Corequisite: AVIA 3572 010					
<b>AVIA 3581 MULTI-ENGINE FLYING 1 hrs.</b>					
Sec. 001	Cd 1,3				
	MW	9:30AM-11:00AM	N101-0205		
AVIA 3581 001 has a service charge of \$1,540.00.					

<b>AVIA 4113 CFI SEMINAR 3 hrs.</b>					
Sec. 001	Cd 1,3				
	MW	3:45PM- 5:00PM	N210-0107	Mc Clurkin D	
Corequisite: AVIA 4602 001					
<b>AVIA 4313 TURBINE TRANSITION 3 hrs.</b>					
Sec. 001	Cd 1				
	MW	9:30AM-11:00AM	N101-0206	Mc Clurkin D	
AVIA 4313 001 has a service charge of \$4,000.00.					
<b>AVIA 4423 CREW RESOURCE MGT 3 hrs.</b>					
Sec. 001	Cd 1				
	TR	3:00PM- 4:15PM	N210-0107	Schaumburg G	
<b>AVIA 4552 COMMERCIAL FLYING 2 hrs.</b>					
Sec. 001	Cd 1,3				
			N101-0206		
AVIA 4552 001 has a service charge of \$3,893.00. AVIA 4552 001 Contact department for additional information on time and location.					
<b>AVIA 4602 FLIGHT INSTRUCTOR 2 hrs.</b>					
Sec. 001	Cd 1,3				
			N101-0206	Mc Clurkin D	
Corequisite: AVIA 4113 001 AVIA 4602 001 has a service charge of \$2,735.00. AVIA 4602 001 Contact department for additional information on time and location.					
<b>AVIA 4613 INSTRUMENT INSTRUCT 3 hrs.</b>					
Sec. 001	Cd 1,3				
			N101-0206	Mc Clurkin D	
AVIA 4613 001 has a service charge of \$1,860.00. AVIA 4613 001 Contact department for additional information on time and location.					
<b>AVIA 4622 MULTIENGINE FL INST 2 hrs.</b>					
Sec. 001	Cd 1,3				
			N101-0206		
AVIA 4622 001 has a service charge of \$4,055.00. AVIA 4622 001 Contact department for additional information on time and location.					
<b>AVIA 4713 SENIOR CAPSTONE 3 hrs.</b>					
Sec. ***	Cd 1,3				
AVIA 4713 *** is a GenEd Core Area V 'Senior Capstone' course.					
<b>AVIA 4983 AIRLINE MANAGEMENT 3 hrs.</b>					
Sec. 001	Cd 1				
	TR	10:30AM-11:45AM	N210-0210	Mitchell F	
<b>AVIA 4990 SPECIAL STUDIES 1-4 hrs.</b>					
Sec. ***	Cd 1,3				
AVIA 4990 *** Contact department for additional information on time and location.					

## BOTANY (BOT)

Office: 0134 G. L. CROSS HALL					
Phone: 325-4321					
<b>BOT 1003 CONTEMP ISSUES BIO 3 hrs.</b>					
Sec. 995	Cd 4				
				Hoefnagels M	
BOT Cross-Listed with: MBIO ZOO ONLINE ORIENTATION REQUIRED. See <a href="http://www.ou.edu/online">http://www.ou.edu/online</a> BOT 1003 995 is a GenEd Core Area II 'Science w/o Lab' course. BOT 1003 995 has a service charge of \$75.00. BOT 1003 995 This course is taught on the internet.					
<b>BOT 1005 CONCEPTS IN BIOLOGY 5 hrs.</b>					
Sec. 010	Cd 4				
	TR	10:30AM-11:45AM	AH-0150	Hobson K	
	W	2:30PM- 3:20PM	GLCH-0123		
Corequisite: BOT 1005 011 OR BOT 1005 012					
BOT Cross-Listed with: MBIO ZOO STUDENTS MUST ENROLL IN ONE OF THE FOLLOWING DISCUSSION SECTIONS AS A COREQUISITE: BOT 1005 011 THROUGH 012. BOT 1005 010 is a GenEd Core Area II 'Science w/Lab' course. BOT 1005 010 has a service charge of \$25.00.					
<b>BOT 1005 LAB-BOT 1005-010 0 hrs.</b>					
Sec. 011	Cd 4				
	T	1:30PM- 4:20PM	GLCH-0230	Hobson K	
Corequisite: BOT 1005 010 BOT Cross-Listed with: MBIO ZOO BOT 1005 011 is a GenEd Core Area II 'Science w/Lab' course.					
Sec. 012	Cd 4				
	R	1:30PM- 4:20PM	GLCH-0230	Hobson K	
Corequisite: BOT 1005 010 BOT Cross-Listed with: MBIO ZOO BOT 1005 012 is a GenEd Core Area II 'Science w/Lab' course.					

<b>BOT 1114 GENERAL BOTANY 4 hrs.</b>					
Sec. 001					
	MTWR	8:30AM- 9:20AM	GLCH-0157		
BOT 1114 001 is a GenEd Core Area II 'Science w/Lab' course. BOT 1114 001 has a service charge of \$25.00.					
Sec. 002					
	MTWR	9:30AM-10:20AM	GLCH-0157		
BOT 1114 002 is a GenEd Core Area II 'Science w/Lab' course. BOT 1114 002 has a service charge of \$25.00.					
Sec. 003					
	MTWR	10:30AM-11:20AM	GLCH-0157		
BOT 1114 003 is a GenEd Core Area II 'Science w/Lab' course. BOT 1114 003 has a service charge of \$25.00.					
Sec. 004					
	MTWR	11:30AM-12:20PM	GLCH-0157		
BOT 1114 004 is a GenEd Core Area II 'Science w/Lab' course. BOT 1114 004 has a service charge of \$25.00.					
Sec. 010					
	TR	9:00AM-10:15AM	GLCH-0123		
Corequisite: BOT 1114 011 THR BOT 1114 015 STUDENTS MUST ENROLL IN ONE OF THE FOLLOWING DISCUSSION SECTIONS AS A COREQUISITE: BOT 1114 011 THROUGH 015. BOT 1114 010 is a GenEd Core Area II 'Science w/Lab' course. BOT 1114 010 has a service charge of \$25.00.					
<b>BOT 1114 DISC-BOT 1114-010 0 hrs.</b>					
Sec. 011					
	T	10:30AM-12:20PM	GLCH-0153		
Corequisite: BOT 1114 010 BOT 1114 011 is a GenEd Core Area II 'Science w/Lab' course.					
Sec. 012					
	T	1:30PM- 3:20PM	GLCH-0153		
Corequisite: BOT 1114 010 BOT 1114 012 is a GenEd Core Area II 'Science w/Lab' course.					
Sec. 013					
	W	9:30AM-11:20AM	GLCH-0153		
Corequisite: BOT 1114 010 BOT 1114 013 is a GenEd Core Area II 'Science w/Lab' course.					
Sec. 014					
	W	11:30AM- 1:20PM	GLCH-0153		
Corequisite: BOT 1114 010 BOT 1114 014 is a GenEd Core Area II 'Science w/Lab' course.					
Sec. 015					
	R	10:30AM-12:20PM	GLCH-0153		
Corequisite: BOT 1114 010 BOT 1114 015 is a GenEd Core Area II 'Science w/Lab' course.					
<b>BOT 2404 ECOLOGY-ENVIR QUAL 4 hrs.</b>					
Sec. 010	Cd 1,4				
	TR	10:30AM-11:45AM	GLCH-0131	Wallace L	
Corequisite: BOT 2404 011 THR BOT 2404 014 BOT Cross-Listed with: ZOO STUDENTS MUST ENROLL IN ONE OF THE FOLLOWING DISCUSSION SECTIONS AS A COREQUISITE: BOT 2404 011 THROUGH 014. BOT 2404 010 is a GenEd Core Area II 'Science w/Lab' course. BOT 2404 010 has a service charge of \$35.00.					
<b>BOT 2404 LAB-BOT 2404-010 0 hrs.</b>					
Sec. 011	Cd 1,4				
	M	12:30PM- 3:20PM	GLCH-0040	Wallace L	
Corequisite: BOT 2404 010 BOT Cross-Listed with: ZOO BOT 2404 011 is a GenEd Core Area II 'Science w/Lab' course.					
Sec. 012	Cd 1,4				
	T	1:30PM- 4:20PM	GLCH-0040	Wallace L	
Corequisite: BOT 2404 010 BOT Cross-Listed with: ZOO BOT 2404 012 is a GenEd Core Area II 'Science w/Lab' course.					
Sec. 013	Cd 1,4				
	W	12:30PM- 3:20PM	GLCH-0040	Wallace L	
Corequisite: BOT 2404 010 BOT Cross-Listed with: ZOO BOT 2404 013 is a GenEd Core Area II 'Science w/Lab' course.					
Sec. 014	Cd 1,4				
	R	1:30PM- 4:20PM	GLCH-0040	Wallace L	
Corequisite: BOT 2404 010 BOT Cross-Listed with: ZOO BOT 2404 014 is a GenEd Core Area II 'Science w/Lab' course.					
<b>BOT 3113 CELL BIOLOGY 3 hrs.</b>					
Sec. 900	Cd 1,4				
	TR	4:30PM- 5:45PM	GLCH-0131	Ortiz Leduc W	
BOT Cross-Listed with: MBIO ZOO					
<b>BOT 3333 GENETICS 3 hrs.</b>					
Sec. 001	Cd 1,4				
	MW	10:30AM-11:20AM	AH-0150	Thompson J	
BOT Cross-Listed with: ZOO					
Sec. 002	Cd 1,4				
	MW	8:30AM- 9:20AM	AH-0150	Thompson J	
BOT Cross-Listed with: ZOO					

# Spring Semester 2006

## BOTANY (BOT)

**CODES (Cd.): 1-Prerequisite Required. Consult Catalog for Prerequisites; 2-Permission of Instructor Required; 3-Permission of Department Required; 4-Cross-Listed Course; 5-Irregularly Scheduled or Departmental Exams; 6-Honors Course; 7-S/U Graded Course**

<b>BOT 3534 FLOWERING PLANTS</b>	<b>4 hrs.</b>
Sec. 010 Cd 1 MW 1:30PM- 2:20PM GLCH-0310 Corequisite: BOT 3534 011 BOT 3534 010 has a service charge of \$30.00.	
<b>BOT 3534 LAB-BOT 3534-010</b>	<b>0 hrs.</b>
Sec. 011 Cd 1 MW 2:30PM- 4:20PM GLCH-0212 Corequisite: BOT 3534 010	
<b>BOT 3960 HONORS READING</b>	<b>1-3 hrs.</b>
Sec. *** Cd 1,6	
<b>BOT 3980 HONORS RESEARCH</b>	<b>1-3 hrs.</b>
Sec. *** Cd 1,6	
<b>BOT 3990 INDEPENDENT STUDY</b>	<b>1-3 hrs.</b>
Sec. *** Cd 1,2	
<b>BOT 3990 SYSTEMATICS</b>	<b>1-3 hrs.</b>
Sec. 003 Cd 1,2 GLCH-0208 Elisens W	
<b>BOT 3990 PLT CELL MOLECULAR</b>	<b>1-3 hrs.</b>
Sec. 006 Cd 1,2 GLCH-0030 Ortiz Leduc W	
<b>BOT 3990 INDEPENDENT STUDY</b>	<b>1-3 hrs.</b>
Sec. *** Cd 1,2	
<b>BOT 3990 PLANT ECOLOGY</b>	<b>1-3 hrs.</b>
Sec. 011 Cd 1,2 GLCH-0006 Luo Y	
<b>BOT 3990 PHYSIOL ECOLOGY</b>	<b>1-3 hrs.</b>
Sec. 012 Cd 1,2 GLCH-0149 Wallace L	
<b>BOT 3990 FND STUDY</b>	<b>1-3 hrs.</b>
Sec. 015 Cd 1,2 NML-0210 Russell S	
<b>BOT 3990 INDEPENDENT STUDY</b>	<b>1-3 hrs.</b>
Sec. *** Cd 1,2	
<b>BOT 3990 HERBARIUM PRACTICUM</b>	<b>1-3 hrs.</b>
Sec. 018 Cd 1,2 GLCH-0206 Elisens W	
<b>BOT 4561 FIELD STUDIES</b>	<b>1 hrs.</b>
Sec. *** Cd 1,7 FIELD STUDY IN SOUTHERN APPALACHIANS. BOT 4561 *** has a service charge of \$10.00. BOT 4561 *** Has additional meeting time. Consult department.	
<b>BOT 4810 MOLEC MECH PL DEVEL</b>	<b>3 hrs.</b>
Sec. 001 Cd 1,2 TR 8:30AM- 9:45AM NML-0212 Li J	
<b>BOT 4843 MOLECULAR BIOLOGY</b>	<b>3 hrs.</b>
Sec. 001 Cd 1,4 MWF 10:30AM-11:20AM DAH-0211 Downard J BOT Cross-Listed with: MBIO ZOO	
<b>BOT 4983 PLANT BIOLOGY-21C</b>	<b>3 hrs.</b>
Sec. 001 Cd 1,7 GLCH-0227 Elisens W BOT 4983 001 Is a GenEd Core Area V 'Senior Capstone' course. BOT 4983 001 Contact department for additional information on time and location.	
<b>BOT 4990 IND STDY-ECOLOGY</b>	<b>1-3 hrs.</b>
Sec. 002 Cd 1,2 GLCH-0006 Luo Y	
<b>BOT 4990 IND STDY-SYSTEMATIC</b>	<b>1-3 hrs.</b>
Sec. 003 Cd 1,3 GLCH-0208 Elisens W	
<b>BOT 4990 INDEPENDENT STUDY</b>	<b>1-3 hrs.</b>
Sec. *** Cd 1,3	
<b>BOT 4990 PLT CELL MOLECULAR</b>	<b>1-3 hrs.</b>
Sec. 006 Cd 1,3 GLCH-0030 Ortiz Leduc W	
<b>BOT 4990 IND STDY-GEN BOTANY</b>	<b>1-3 hrs.</b>
Sec. 010 Cd 1,3 GLCH-0151 Uno G	
<b>BOT 4990 IND STDY-ECOLOGY</b>	<b>1-3 hrs.</b>
Sec. 012 Cd 1,3 GLCH-0149 Wallace L	
<b>BOT 4990 INDEPENDENT STUDY</b>	<b>1-3 hrs.</b>
Sec. *** Cd 1,2	
<b>BOT 5264 MORPHOL-VASC PLANTS</b>	<b>4 hrs.</b>
Sec. 010 Cd 1 TR 10:30AM-11:45AM GLCH-0129 Russell S	

Corequisite: BOT 5264 011 BOT 5264 010 has a service charge of \$20.00.	
<b>BOT 5264 LAB-BOT 5264-010</b>	<b>0 hrs.</b>
Sec. 011 Cd 1 TR 1:30PM- 3:20PM GLCH-0129 Russell S	
Corequisite: BOT 5264 010	
<b>BOT 5471 SEM ECOL EVOL BIOL</b>	<b>1 hrs.</b>
Sec. 001 Cd 1,4,7 T 12:00PM- 1:00PM SUT-0312 Weider L BOT Cross-Listed with: MBIO ZOO	
<b>BOT 5561 FIELD STUDIES</b>	<b>1 hrs.</b>
Sec. *** Cd 1,7 FIELD STUDY IN SOUTHERN APPALACHIANS. BOT 5561 *** has a service charge of \$10.00. BOT 5561 *** Has additional meeting time. Consult department.	
<b>BOT 5620 INVESTIGATIONS-BOT</b>	<b>1-6 hrs.</b>
Sec. 002 Cd 1,2 GLCH-0029 Luo Y	
<b>BOT 5620 SYSTEMATICS</b>	<b>1-6 hrs.</b>
Sec. 003 Cd 1,2 GLCH-0208 Elisens W	
<b>BOT 5620 INVESTIGATIONS-BOT</b>	<b>1-6 hrs.</b>
Sec. 004 Cd 1,2 GLCH-0224 Hoefnagels M	
<b>BOT 5620 PLT CELL MOLECULAR</b>	<b>1-6 hrs.</b>
Sec. 006 Cd 1,2 GLCH-0030 Ortiz Leduc W	
<b>BOT 5620 BIO EDUCATION</b>	<b>1-6 hrs.</b>
Sec. 007 Cd 1 GLCH-0151 Uno G	
<b>BOT 5620 POLLEN MORPHOLOGY</b>	<b>1-6 hrs.</b>
Sec. 008 Cd 1,2 GLCH-0218 Skvarla J	
<b>BOT 5620 INVESTIGATIONS-BOT</b>	<b>1-6 hrs.</b>
Sec. 009 Cd 1,2 NML-0210 Russell S	
<b>BOT 5620 PHYSIOL ECOLOGY</b>	<b>1-6 hrs.</b>
Sec. 010 Cd 1,2 GLCH-0149 Wallace L	
<b>BOT 5620 INVESTIGATIONS-BOT</b>	<b>1-6 hrs.</b>
Sec. 017 Cd 1,2 GLCH-0150 Li J	
Sec. 018 Cd 1,2 GLCH-0135 Lupia R	
<b>BOT 5810 MOLEC MECH PL DEVEL</b>	<b>3 hrs.</b>
Sec. 001 Cd 1,2 TR 8:30AM- 9:45AM NML-0212 Li J	
<b>BOT 5843 MOLECULAR BIOLOGY</b>	<b>3 hrs.</b>
Sec. 001 Cd 1,4 MWF 10:30AM-11:20AM DAH-0211 Downard J BOT Cross-Listed with: MBIO ZOO	
<b>BOT 5971 SEMINAR IN BOTANY</b>	<b>1 hrs.</b>
Sec. 900 R 4:30PM- 5:20PM GLCH-0310	
<b>BOT 5980 RES MASTERS THESIS</b>	<b>2-9 hrs.</b>
Sec. *** Cd 7	
<b>BOT 5990 SPEC ST-SYSTEMATICS</b>	<b>1-2 hrs.</b>
Sec. 003 Cd 1 GLCH-0208 Elisens W	
<b>BOT 5990 SPECIAL STUDIES</b>	<b>1-2 hrs.</b>
Sec. *** Cd 1	
<b>BOT 5990 PLT CELL MOLECULAR</b>	<b>1-2 hrs.</b>
Sec. 006 Cd 1 GLCH-0030 Ortiz Leduc W	
<b>BOT 5990 SPECIAL STUDIES</b>	<b>1-2 hrs.</b>
Sec. *** Cd 1	
<b>BOT 5990 SPEC ST-ECOLOGY</b>	<b>1-2 hrs.</b>
Sec. 012 Cd 1 GLCH-0149 Wallace L	
<b>BOT 5990 BIOLOGY EDUCATION</b>	<b>1-3 hrs.</b>
Sec. 017 Cd 1 GLCH-0151 Uno G	
<b>BOT 6980 RES DRS DISSERT</b>	<b>2-16 hrs.</b>
Sec. *** Cd 7	

BUSINESS ADMINISTRATION (B AD)			
Office:	0206	ADAMS HALL	
Phone:	325-2651		
B AD COURSES, WITH THE EXCEPTION OF B AD 2110, ARE RESTRICTED TO STUDENTS WHO ARE FULLY ADMITTED TO THE COLLEGE OF BUSINESS. ALL OTHER STUDENTS MUST OBTAIN PERMISSION OF THE COLLEGE OF BUSINESS UNDERGRADUATE PROGRAMS OFFICE, ROOM 1010, PRICE HALL. ALL 4000 LEVEL BUSINESS COURSES ARE RESTRICTED TO STUDENTS THAT HAVE COMPLETED THE 3000 LEVEL BUSINESS CORE COURSES.			
<b>B AD 1001 PC PRODUCTIV TOOLS</b>	<b>1 hrs.</b>		
Sec. 995 Cd 7		Dauffenbach R	
B AD 1001 995 has a service charge of \$25.00. B AD 1001 995 This course is taught on the internet.			
B AD 2110 IS NOT OPEN TO BUSINESS MAJORS AND MAY NOT COUNT TOWARD DEGREE REQUIREMENTS FOR THE BBA OR BAC DEGREES.			
<b>B AD 2110 INTRO-BUSINESS I</b>	<b>3 hrs.</b>		
Sec. 001			
	TR	12:00PM- 1:15PM	AH-0255 Anderson R
<b>B AD 3013 INTGR BUS CORE PRAC</b>	<b>3 hrs.</b>		
Sec. 001 Cd 1			
	MWF	12:30PM- 1:20PM	AH-0255 Hobbs J
Corequisite: MKT 3013 001 AND L S 3323 001 AND MGT 3013 001 B AD 3013 001 HAS COREQUISITES OF MKT 3013 001, MGT 3013 001 AND L S 3323 001.			
<b>B AD 3023 INTL FIN STATEMENT</b>	<b>3 hrs.</b>		
Sec. 001 Cd 1,4			
	MWF	8:30AM- 9:20AM	AH-0304 Hamilton A
B AD Cross-Listed with: ACCT			
<b>B AD 3513 INTERNATL BUSINESS</b>	<b>3 hrs.</b>		
Sec. 001			
	MW	3:00PM- 4:15PM	AH-0304 Bolino A
<b>B AD 3960 HONORS READING</b>	<b>1-3 hrs.</b>		
Sec. *** Cd 1,3,6			
<b>B AD 3980 HONORS RESEARCH</b>	<b>1-3 hrs.</b>		
Sec. *** Cd 1,6			
<b>B AD 4013 BUS STRATEGY/POLICY</b>	<b>3 hrs.</b>		
Sec. 001 Cd 1,3			
	MW	1:30PM- 2:45PM	AH-0355 Bolino A
B AD 4013 001 Is a GenEd Core Area V 'Senior Capstone' course.			
Sec. 002 Cd 1,3			
	MW	3:00PM- 4:15PM	AH-0104 Gross K
B AD 4013 002 Is a GenEd Core Area V 'Senior Capstone' course.			
Sec. 003 Cd 1,3			
	TR	1:30PM- 2:45PM	AH-0104 Sharfman M
B AD 4013 003 Is a GenEd Core Area V 'Senior Capstone' course.			
Sec. 900 Cd 1,3			
	T	6:30PM- 9:20PM	AH-0104 Harkins J
B AD 4013 900 Is a GenEd Core Area V 'Senior Capstone' course.			
Sec. 901 Cd 1,3			
	MW	4:30PM- 5:45PM	AH-0359 Gross K
B AD 4013 901 Is a GenEd Core Area V 'Senior Capstone' course.			
Sec. 902 Cd 1,3			
	R	6:30PM- 9:20PM	MFPH-2010 Anderson R
B AD 4013 902 Is a GenEd Core Area V 'Senior Capstone' course.			
Sec. 903 Cd 1,3			
	W	6:30PM- 9:20PM	AH-0104 Townsend D
B AD 4013 903 Is a GenEd Core Area V 'Senior Capstone' course.			
Sec. 904 Cd 1,3			
	M	6:30PM- 9:20PM	MFPH-2030
B AD 4013 904 Is a GenEd Core Area V 'Senior Capstone' course.			
<b>B AD 4091 CAREER PLANNING-BUS</b>	<b>1 hrs.</b>		
Sec. 100 Cd 1			
	MWF	10:30AM-11:20AM	MFPH-2040 Scott B
B AD 4091 100 meets from Jan 17 - Mar 10.			
<b>B AD 4700 INTERNSHIP IN B AD</b>	<b>1-3 hrs.</b>		
Sec. 012 Cd 1,3,7			
		AH-0007A	Hobbs J
<b>B AD 4700 COOP</b>	<b>1-3 hrs.</b>		
Sec. 013 Cd 1,3,7			
		AH-0001E	Hobbs J
<b>B AD 4710 SPEC PROBS-B AD</b>	<b>1-3 hrs.</b>		
Sec. 002 Cd 1,3			
		AH-0102	Price R
<b>B AD 5153 MGT INFO SYSTEMS</b>	<b>3 hrs.</b>		

# Spring Semester 2006

## BUSINESS ADMINISTRATION (B AD)

**CODES (Cd.): 1-Prerequisite Required. Consult Catalog for Prerequisites; 2-Permission of Instructor Required; 3-Permission of Department Required; 4-Cross-Listed Course; 5-Irregularly Scheduled or Departmental Exams; 6-Honors Course; 7-S/U Graded Course**

Sec. 001	Cd 1	MW	1:30PM- 2:45PM	MFPH-3030	Zmud R		
B AD 5163 001 has a service charge of \$30.00.							
<b>B AD 5163 LEGAL/ETHICAL ENVIR</b> <span style="float: right;"><b>3 hrs.</b></span>							
Sec. 001	Cd 1	TR	12:30PM- 1:45PM	MFPH-3040	Ostas D		
B AD 5163 001 has a service charge of \$30.00.							
<b>B AD 5233 ACCT MBA'S - PART B</b> <span style="float: right;"><b>3 hrs.</b></span>							
Sec. 001	Cd 1	MW	9:00AM-10:15AM	MFPH-3040	Lipe M		
B AD 5233 001 has a service charge of \$30.00.							
<b>B AD 5242 QUAN BUS ANALYSIS-B</b> <span style="float: right;"><b>2 hrs.</b></span>							
Sec. 200	Cd 1	TR	10:30AM-12:20PM	MFPH-3040	Barman S		
B AD 5242 200 meets from Mar 20 - May 5. B AD 5242 200 has a service charge of \$30.00.							
<b>B AD 5262 PROD/OPERATIONS MGT</b> <span style="float: right;"><b>2 hrs.</b></span>							
Sec. 100	Cd 1	TR	10:30AM-12:20PM	MFPH-3040	Pulat B		
B AD 5262 100 meets from Jan 17 - Mar 10. B AD 5262 100 has a service charge of \$30.00.							
<b>B AD 5283 FINANCIAL MANAGEMNT</b> <span style="float: right;"><b>3 hrs.</b></span>							
Sec. 001	Cd 1	MW	10:30AM-11:45AM	MFPH-3040	Megginson W		
B AD 5283 001 has a service charge of \$30.00.							
<b>B AD 5313 STRATEGIC MANAGEMNT</b> <span style="float: right;"><b>3 hrs.</b></span>							
Sec. 930	Cd 1,3	R	6:30PM- 9:20PM	OSFP-0001	Sharfman M		
B AD 5313 930 has a service charge of \$10.00. B AD 5313 930 Meets at 1 Santa Fe Plaza, Oklahoma City							
<b>B AD 5480 RES IN BUS ADMIN</b> <span style="float: right;"><b>1-3 hrs.</b></span>							
Sec. ***	Cd 1,3						
B AD 5480 *** has a service charge of \$10.00.							
<b>B AD 5490 READINGS-B C &amp; B AD</b> <span style="float: right;"><b>1-3 hrs.</b></span>							
Sec. ***	Cd 1,3,7						
B AD 5490 *** has a service charge of \$10.00.							
<b>B AD 5490 INTERNSHIP</b> <span style="float: right;"><b>1-3 hrs.</b></span>							
Sec. ***	Cd 1,3,7						
B AD 5490 *** has a service charge of \$10.00.							
<b>B AD 5490 READINGS-B C &amp; B AD</b> <span style="float: right;"><b>1-3 hrs.</b></span>							
Sec. ***	Cd 1,3,7						
B AD 5490 *** has a service charge of \$10.00.							
<b>B AD 5490 INTERNSHIP</b> <span style="float: right;"><b>1-3 hrs.</b></span>							
Sec. ***	Cd 1,3,7						
B AD 5490 *** has a service charge of \$10.00.							

## BUSINESS COMMUNICATION (B C)

Office: 0218 ADAMS HALL  
Phone: 325-3561

B C 2813 IS OPEN TO ALL STUDENTS EXCEPT UNIVERSITY COLLEGE FRESHMEN.

<b>B C 2813 BUS COMMUNICATION</b> <span style="float: right;"><b>3 hrs.</b></span>							
Sec. 001	Cd 1	MW	1:30PM- 2:45PM	AH-0301	Wilson S		
Sec. 002	Cd 1	MW	3:00PM- 4:15PM	AH-0301	Wilson S		
Sec. 003	Cd 1	TR	9:00AM-10:15AM	AH-0359	Robbins B		
Sec. 004	Cd 1	TR	9:00AM-10:15AM	AH-0301	Bennett P		
Sec. 005	Cd 1	TR	10:30AM-11:45AM	AH-0301	Bennett P		
Sec. 006	Cd 1	TR	12:00PM- 1:15PM	AH-0301	Perkins G		
Sec. 007	Cd 1	TR	1:30PM- 2:45PM	AH-0301	Perkins G		
Sec. 008	Cd 1	TR	1:30PM- 2:45PM	AH-0100	Bennett P		
Sec. 900	Cd 1	M	6:30PM- 9:20PM	AH-0100	Wilson S		
Sec. 901	Cd 1	T	6:30PM- 9:20PM	AH-0301	Perkins G		
Sec. 902	Cd 1	W	6:30PM- 9:20PM	AH-0100	Wilson S		
Sec. 903	Cd 1	R	6:30PM- 9:20PM	AH-0301	Bennett P		
Sec. 904	Cd 1	TR	4:30PM- 5:45PM	AH-0301	Perkins G		

<b>B C 3000 WRITING-BUS PROFN</b> <span style="float: right;"><b>3 hrs.</b></span>							
Sec. 001	Cd 1	TR	10:30AM-11:45AM	AH-0104	Robbins B		
<b>CHEMICAL ENGINEERING (CH E)</b>							
Office: T0335 SARKEYS ENERGY CTR Phone: 325-5811							
ALL STUDENTS WITH MAJORS IN THE COLLEGE OF ENGINEERING ARE EXPECTED TO HAVE A LAPTOP COMPUTER THROUGHOUT THEIR CURRICULA.							
<b>CH E 2281 ENGR CO-OP PROGRAM</b> <span style="float: right;"><b>1 hrs.</b></span>							
Sec. ***	Cd 1,4,7						
<b>CH E 2313 STRUCT/PROP MATLS</b> <span style="float: right;"><b>3 hrs.</b></span>							
Sec. 001	Cd 1	MWF	10:30AM-11:20AM	CEC-0117	Grady B		
<b>CH E 3113 MO-HT-MASS TRAN I</b> <span style="float: right;"><b>3 hrs.</b></span>							
Sec. 001	Cd 1	MWF	10:30AM-11:20AM	SEC-N0202A	O Rear E		
<b>CH E 3333 SEPARATION PROCESS</b> <span style="float: right;"><b>3 hrs.</b></span>							
Sec. 001	Cd 1	MWF	9:30AM-10:20AM	SEC-N0202	Sikavitsas V		
<b>CH E 3432 UNIT OPERATIONS LAB</b> <span style="float: right;"><b>2 hrs.</b></span>							
Sec. 001	Cd 1	T	12:30PM- 5:00PM	SEC-E0105	Papavassiliou D		
CH E 3432 001 has a service charge of \$60.00.							
Sec. 002	Cd 1	W	1:30PM- 6:00PM	SEC-E0105	Nollert M		
CH E 3432 002 has a service charge of \$60.00.							
Sec. 003	Cd 1	R	12:30PM- 5:00PM	SEC-E0105	Nollert M		
CH E 3432 003 has a service charge of \$60.00.							
<b>CH E 3960 HONORS READING</b> <span style="float: right;"><b>1-3 hrs.</b></span>							
Sec. ***	Cd 1,6						
<b>CH E 3980 HONORS RESEARCH</b> <span style="float: right;"><b>1-3 hrs.</b></span>							
Sec. ***	Cd 1,6						
<b>CH E 3990 UNDERGRAD RESEARCH</b> <span style="float: right;"><b>1-3 hrs.</b></span>							
Sec. ***	Cd 1						
<b>CH E 4153 PROC DYNAM/CONTROL</b> <span style="float: right;"><b>3 hrs.</b></span>							
Sec. 001	Cd 1	TR	10:30AM-11:45AM	SEC-N0202	Striolo A		
<b>CH E 4273 ADV PROCESS DESIGN</b> <span style="float: right;"><b>3 hrs.</b></span>							
Sec. 001	Cd 1	T	2:30PM- 5:20PM	SEC-N0202A	Bagajewicz M		
CH E 4273 001 is a GenEd Core Area V 'Senior Capstone' course.							
<b>CH E 4473 KINETICS</b> <span style="float: right;"><b>3 hrs.</b></span>							
Sec. 001	Cd 1	TR	9:00AM-10:15AM	MFPH-3040	Lobban L		
<b>CH E 4980 SENIOR RESEARCH</b> <span style="float: right;"><b>1-4 hrs.</b></span>							
Sec. ***	Cd 1,3						
<b>CH E 5243 BIOCHEMICAL ENGR</b> <span style="float: right;"><b>3 hrs.</b></span>							
Sec. 900	Cd 1	R	5:30PM- 6:45PM	SEC-P0201	Harrison R		
			4:30PM- 5:45PM				
<b>CH E 5463 POLYMER PROCESSING</b> <span style="float: right;"><b>3 hrs.</b></span>							
Sec. 001	Cd 1	MWF	12:30PM- 1:20PM	SEC-P0201	Shambaugh R		
<b>CH E 5480 INDUS/ENV TRANS PRC</b> <span style="float: right;"><b>3 hrs.</b></span>							
Sec. 001	Cd 1	MW	1:30PM- 2:45PM	SEC-A0236	Papavassiliou D		
<b>CH E 5480 BIOLOGY FOR ENGRS</b> <span style="float: right;"><b>3 hrs.</b></span>							
Sec. 002	Cd 1	TR	1:30PM- 2:45PM	SEC-A0133	Mc Fetridge P		
<b>CH E 5643 NAT GAS UTILIZATN</b> <span style="float: right;"><b>3 hrs.</b></span>							
Sec. 900	Cd 1	W	6:15PM- 9:15PM	SEC-E0111	Hubbard R		
<b>CH E 5673 COLLOID/SURFACE SCI</b> <span style="float: right;"><b>3 hrs.</b></span>							
Sec. 001	Cd 1,4	TR	12:00PM- 1:15PM	SEC-A0133	Scamehorn J Kibbey T		
CH E Cross-Listed with: CHEM E S							
<b>CH E 5843 ADV CH E THERMODYN</b> <span style="float: right;"><b>3 hrs.</b></span>							
Sec. 001	Cd 1	MWF	10:30AM-11:20AM	SEC-P0209	Scamehorn J		
<b>CH E 5971 SEM-CH E RESEARCH</b> <span style="float: right;"><b>1 hrs.</b></span>							
Sec. 001	Cd 1	R	2:30PM- 4:30PM	SEC-N0202A	Lobban L		

<b>CH E 5980 RES MASTERS THESIS</b> <span style="float: right;"><b>2-9 hrs.</b></span>							
Sec. ***	Cd 7						
<b>CH E 6980 RES DRS DISSERT</b> <span style="float: right;"><b>2-16 hrs.</b></span>							
Sec. ***	Cd 7						
<b>CH E 6990 SPECIAL PROBLEMS</b> <span style="float: right;"><b>1-2 hrs.</b></span>							
Sec. ***	Cd 1,7						
<b>CHEMISTRY AND BIOCHEMISTRY (CHEM)</b>							
Office: 0208 CHEMISTRY BUILDING Phone: 325-4811							
CHEM 1315 IS A GEN ED CORE AREA II: "NATURAL SCIENCE WITH A LAB COMPONENT" COURSE. DEPARTMENTAL EXAMS WILL BE HELD FEBRUARY 9, MARCH 9 AND APRIL 13 FROM 7:00-9:30 PM. \$75 FEE ASSESSED FOR FAILURE TO CHECK OUT OF A LAB AFTER DRAWERS ARE ASSIGNED.							
<b>CHEM 1315 GENERAL CHEMISTRY</b> <span style="float: right;"><b>5 hrs.</b></span>							
Sec. 001	Cd 1,5	TR	10:30AM-11:45AM	PHSC-0201	Blank C Abraham M		
Corequisite: CHEM 1315 012 THR CHEM 1315 047 STUDENTS MUST ENROLL IN ONE OF THE FOLLOWING LAB SECTIONS AS A COREQUISITE: CHEM 1315 012 THROUGH 047. CHEM 1315 001 has a service charge of \$36.00.							
Sec. 002	Cd 1,5	MWF	11:30AM-12:20PM	PHSC-0201	Blank C Abraham M		
Corequisite: CHEM 1315 012 THR CHEM 1315 047 STUDENTS MUST ENROLL IN ONE OF THE FOLLOWING LAB SECTIONS AS A COREQUISITE: CHEM 1315 012 THROUGH 047. CHEM 1315 002 has a service charge of \$36.00.							
Sec. 003	Cd 1,5	MWF	8:30AM- 9:20AM	PHSC-0201	Blank C Abraham M		
Corequisite: CHEM 1315 012 THR CHEM 1315 047 STUDENTS MUST ENROLL IN ONE OF THE FOLLOWING LAB SECTIONS AS A COREQUISITE: CHEM 1315 012 THROUGH 047. CHEM 1315 003 has a service charge of \$36.00.							
<b>CHEM 1315 LAB-CHEM 1315-001</b> <span style="float: right;"><b>0 hrs.</b></span>							
Sec. 012	Cd 1	T	7:30AM-10:20AM	CHBA-0324	Abraham M		
		R	7:30AM- 8:50AM	PHSC-0223	Blank C		
Corequisite: CHEM 1315 001 THR CHEM 1315 003							
Sec. 013	Cd 1	T	11:30AM- 2:20PM	CHBA-0324	Abraham M		
		R	1:00PM- 2:20PM	PHSC-0223	Blank C		
Corequisite: CHEM 1315 001 THR CHEM 1315 003							
Sec. 014	Cd 1	T	2:30PM- 5:20PM	CHBA-0324	Abraham M		
		R	4:00PM- 5:20PM	PHSC-0223	Blank C		
Corequisite: CHEM 1315 001 THR CHEM 1315 003							
Sec. 015	Cd 1	W	7:30AM-10:20AM	CHBA-0324	Abraham M		
		F	7:30AM- 8:50AM	PHSC-0223	Blank C		
Corequisite: CHEM 1315 001 THR CHEM 1315 003							
Sec. 016	Cd 1	W	11:30AM- 2:20PM	CHBA-0324	Abraham M		
		F	11:30AM-12:50PM	CEC-0438	Blank C		
Corequisite: CHEM 1315 001 THR CHEM 1315 003							
Sec. 017	Cd 1	W	2:30PM- 5:20PM	CHBA-0324	Abraham M		
		F	4:00PM- 5:20PM	PHSC-0223	Blank C		
Corequisite: CHEM 1315 001 THR CHEM 1315 003							
Sec. 018	Cd 1	T	7:30AM- 8:50AM	PHSC-0223	Abraham M		
		R	7:30AM-10:20AM	CHBA-0324	Blank C		
Corequisite: CHEM 1315 001 THR CHEM 1315 003							
Sec. 019	Cd 1	T	1:00PM- 2:20PM	PHSC-0223	Abraham M		
		R	11:30AM- 2:20PM	CHBA-0324	Blank C		
Corequisite: CHEM 1315 001 THR CHEM 1315 003							
Sec. 020	Cd 1	M	7:30AM-10:20AM	CHBA-0324	Abraham M		
		W	7:30AM- 8:50AM	PHSC-0223	Blank C		
Corequisite: CHEM 1315 001 THR CHEM 1315 003							
Sec. 021	Cd 1	M	11:30AM- 2:20PM	CHBA-0324	Abraham M		
		W	11:30AM-12:50PM	PHSC-0228	Blank C		
Corequisite: CHEM 1315 001 THR CHEM 1315 003							
Sec. 022	Cd 1	M	2:30PM- 5:20PM	CHBA-0324	Abraham M		
		W	4:00PM- 5:20PM	PHSC-0223	Blank C		
Corequisite: CHEM 1315 001 THR CHEM 1315 003							
Sec. 023	Cd 1						

# Spring Semester 2006

## CHEMISTRY AND BIOCHEMISTRY (CHEM)

**CODES (Cd.): 1-Prerequisite Required. Consult Catalog for Prerequisites; 2-Permission of Instructor Required; 3-Permission of Department Required; 4-Cross-Listed Course; 5-Irregularly Scheduled or Departmental Exams; 6-Honors Course; 7-S/U Graded Course**

<p>Sec. 025 Cd 1 M 5:30PM- 8:20PM W 5:30PM- 6:50PM Corequisite: CHEM 1315 001 THR CHEM 1315 003</p> <p>Sec. 026 Cd 1 T 11:30AM- 2:20PM R 11:30AM-12:50PM Corequisite: CHEM 1315 001 THR CHEM 1315 003</p> <p>Sec. 027 Cd 1 T 2:30PM- 5:20PM R 2:30PM- 3:50PM Corequisite: CHEM 1315 001 THR CHEM 1315 003</p> <p>Sec. 028 Cd 1 W 7:30AM-10:20AM F 9:00AM-10:20AM Corequisite: CHEM 1315 001 THR CHEM 1315 003</p> <p>Sec. 029 Cd 1 W 2:30PM- 5:20PM F 2:30PM- 3:50PM Corequisite: CHEM 1315 001 THR CHEM 1315 003</p> <p>Sec. 030 Cd 1 T 9:00AM-10:20AM R 7:30AM-10:20AM Corequisite: CHEM 1315 001 THR CHEM 1315 003</p> <p>Sec. 031 Cd 1 T 11:30AM-12:50PM R 11:30AM- 2:20PM Corequisite: CHEM 1315 001 THR CHEM 1315 003</p> <p>Sec. 033 Cd 1 M 11:30AM- 2:20PM W 11:30AM-12:50PM Corequisite: CHEM 1315 001 THR CHEM 1315 003</p> <p>Sec. 034 Cd 1 M 2:30PM- 5:20PM W 2:30PM- 3:50PM Corequisite: CHEM 1315 001 THR CHEM 1315 003</p> <p>Sec. 035 Cd 1 M 5:30PM- 8:20PM W 5:30PM- 6:50PM Corequisite: CHEM 1315 001 THR CHEM 1315 003</p> <p>Sec. 036 Cd 1 T 7:30AM-10:20AM R 9:00AM-10:20AM Corequisite: CHEM 1315 001 THR CHEM 1315 003</p> <p>Sec. 037 Cd 1 T 11:30AM- 2:20PM R 1:00PM- 2:20PM Corequisite: CHEM 1315 001 THR CHEM 1315 003</p> <p>Sec. 038 Cd 1 T 2:30PM- 5:30PM R 4:00PM- 5:20PM Corequisite: CHEM 1315 001 THR CHEM 1315 003</p> <p>Sec. 040 Cd 1 W 11:30AM- 2:20PM F 1:00PM- 2:20PM Corequisite: CHEM 1315 001 THR CHEM 1315 003</p> <p>Sec. 041 Cd 1 W 2:30PM- 5:20PM F 2:30PM- 3:50PM Corequisite: CHEM 1315 001 THR CHEM 1315 003</p> <p>Sec. 043 Cd 1 T 9:00AM-10:20AM R 7:30AM-10:20AM Corequisite: CHEM 1315 001 THR CHEM 1315 003</p> <p>Sec. 044 Cd 1 T 11:30AM-12:50PM R 11:30AM- 2:20PM Corequisite: CHEM 1315 001 THR CHEM 1315 003</p> <p>Sec. 045 Cd 1 M 7:30AM-10:20AM W 9:00AM-10:20AM Corequisite: CHEM 1315 001 THR CHEM 1315 003</p> <p>Sec. 046 Cd 1 M 11:30AM- 2:20PM W 1:00PM- 2:20PM Corequisite: CHEM 1315 001 THR CHEM 1315 003</p> <p>Sec. 047 Cd 1 M 2:30PM- 5:20PM W 2:30PM- 3:50PM Corequisite: CHEM 1315 001 THR CHEM 1315 003</p>	<p>Sec. 001 Cd 1,5 MWF 10:30AM-11:20AM PHSC-0201 Blank C Abraham M</p> <p>Corequisite: CHEM 1415 048 THR CHEM 1415 071 STUDENTS MUST ENROLL IN ONE OF THE FOLLOWING LAB SECTIONS AS A COREQUISITE: CHEM 1415 048 THROUGH 071. CHEM 1415 001 has a service charge of \$36.00.</p> <p>Sec. 002 Cd 1,5 MWF 1:30PM- 2:20PM PHSC-0201 Blank C Abraham M</p> <p>Corequisite: CHEM 1415 048 THR CHEM 1415 071 STUDENTS MUST ENROLL IN ONE OF THE FOLLOWING LAB SECTIONS AS A COREQUISITE: CHEM 1415 048 THROUGH 071. CHEM 1415 002 has a service charge of \$36.00.</p> <p style="text-align: center;"><b>CHEM 1415 LAB-CHEM 1415 0 hrs.</b></p> <p>Sec. 048 Cd 1 T 7:30AM-10:20AM R 7:30AM- 8:50AM Corequisite: CHEM 1415 001 THR CHEM 1415 002</p> <p>Sec. 049 Cd 1 T 11:30AM- 2:20PM R 1:00PM- 2:20PM Corequisite: CHEM 1415 001 THR CHEM 1415 002</p> <p>Sec. 050 Cd 1 T 2:30PM- 5:20PM R 2:30PM- 3:50PM Corequisite: CHEM 1415 001 OR CHEM 1415 002</p> <p>Sec. 051 Cd 1 W 7:30AM-10:20AM F 9:00AM-10:20AM Corequisite: CHEM 1415 001 OR CHEM 1415 002</p> <p>Sec. 052 Cd 1 W 11:30AM- 2:20PM F 1:00PM- 2:20PM Corequisite: CHEM 1415 001 OR CHEM 1415 002</p> <p>Sec. 053 Cd 1 W 2:30PM- 5:20PM F 2:30PM- 3:50PM Corequisite: CHEM 1415 001 OR CHEM 1415 002</p> <p>Sec. 054 Cd 1 T 7:30AM- 8:50AM R 7:30AM-10:20AM Corequisite: CHEM 1415 001 OR CHEM 1415 002</p> <p>Sec. 055 Cd 1 T 11:30AM-12:50PM R 11:30AM- 2:20PM Corequisite: CHEM 1415 001 OR CHEM 1415 002</p> <p>Sec. 056 Cd 1 M 7:30AM-10:20AM W 7:30AM- 8:50AM Corequisite: CHEM 1415 001 OR CHEM 1415 002</p> <p>Sec. 057 Cd 1 M 11:30AM- 2:20PM W 1:00PM- 2:20PM Corequisite: CHEM 1415 001 OR CHEM 1415 002</p> <p>Sec. 058 Cd 1 M 2:30PM- 5:20PM W 2:30PM- 3:50PM Corequisite: CHEM 1415 001 OR CHEM 1415 002</p> <p>Sec. 059 Cd 1 M 5:30PM- 8:20PM W 5:30PM- 6:50PM Corequisite: CHEM 1415 001 OR CHEM 1415 002</p> <p>Sec. 060 Cd 1 T 7:30AM-10:20AM R 9:00AM-10:20AM Corequisite: CHEM 1415 001 OR CHEM 1415 002</p> <p>Sec. 061 Cd 1 T 11:30AM- 2:20PM R 11:30AM-12:50PM Corequisite: CHEM 1415 001 OR CHEM 1415 002</p> <p>Sec. 062 Cd 1 T 2:30PM- 5:20PM R 4:00PM- 5:20PM Corequisite: CHEM 1415 001 OR CHEM 1415 002</p> <p>Sec. 063 Cd 1 W 7:30AM-10:20AM F 9:00AM-10:20AM Corequisite: CHEM 1415 001 OR CHEM 1415 002</p> <p>Sec. 064 Cd 1 W 11:30AM- 2:20PM F 1:00PM- 2:20PM Corequisite: CHEM 1415 001 OR CHEM 1415 002</p> <p>Sec. 065 Cd 1 W 2:30PM- 5:20PM F 4:00PM- 5:20PM Corequisite: CHEM 1415 001 OR CHEM 1415 002</p> <p>Sec. 066 Cd 1 T 9:00AM-10:20AM PHSC-0228 Abraham M</p>	<p>R 7:30AM-10:20AM CHBA-0124 Blank C</p> <p>Corequisite: CHEM 1415 001 OR CHEM 1415 002</p> <p>Sec. 067 Cd 1 T 1:00PM- 2:20PM R 11:30AM- 2:20PM Corequisite: CHEM 1415 001 OR CHEM 1415 002</p> <p>Sec. 068 Cd 1 M 7:30AM-10:20AM W 7:30AM- 8:50AM Corequisite: CHEM 1415 001 OR CHEM 1415 002</p> <p>Sec. 069 Cd 1 M 11:30AM- 2:20PM W 1:00PM- 2:20PM Corequisite: CHEM 1415 001 OR CHEM 1415 002</p> <p>Sec. 070 Cd 1 M 2:30PM- 5:20PM W 4:00PM- 5:20PM Corequisite: CHEM 1415 001 OR CHEM 1415 002</p> <p>Sec. 071 Cd 1 M 5:30PM- 8:20PM W 5:30PM- 6:50PM Corequisite: CHEM 1415 001 OR CHEM 1415 002</p> <p style="text-align: center;"><b>CHEM 3053 ORGANIC CHEMISTRY 3 hrs.</b></p> <p>Sec. 001 Cd 1 MWF 9:30AM-10:20AM DAH-0211 Nelson D</p> <p>Sec. 002 Cd 1,2,6 MWF 10:30AM-11:20AM PHSC-0119</p> <p>CHEM 3053 002 Requires permission of Honors Office for enrollment.</p> <p>Sec. 995 Cd 1 ONLINE ORIENTATION REQUIRED. See <a href="http://www.ou.edu/online">http://www.ou.edu/online</a> CHEM 3053 995 has a service charge of \$75.00. CHEM 3053 995 This course is taught on the internet.</p> <p style="text-align: center;"><b>\$75 FEE ASSESSED FOR FAILURE TO CHECK OUT OF A LAB AFTER DRAWERS ARE ASSIGNED.</b></p> <p style="text-align: center;"><b>CHEM 3152 ORGANIC CHEM LAB 2 hrs.</b></p> <p>Sec. 001 Cd 1 T 4:30PM- 5:20PM PHSC-0201 Halterman R</p> <p>Corequisite: CHEM 3152 011 THR CHEM 3152 020 STUDENTS MUST ENROLL IN ONE OF THE FOLLOWING LAB SECTION AS A COREQUISITE: CHEM 3152-011 THROUGH 20. CHEM 3152 001 has a service charge of \$36.00.</p> <p style="text-align: center;"><b>CHEM 3152 LAB-CHEM 3152-001 0 hrs.</b></p> <p>Sec. 011 Cd 1 MW 10:30AM- 1:20PM PHSC-0305 Jiang Z Halterman R</p> <p>Corequisite: CHEM 3152 001</p> <p>Sec. 012 Cd 1 MW 10:30AM- 1:20PM PHSC-0306 Huang Y Halterman R</p> <p>Corequisite: CHEM 3152 001</p> <p>Sec. 013 Cd 1 MW 1:30PM- 4:20PM PHSC-0305 Yepez Castillo F Halterman R</p> <p>Corequisite: CHEM 3152 001</p> <p>Sec. 014 Cd 1 MW 1:30PM- 4:20PM PHSC-0306 Kadam R Halterman R</p> <p>Corequisite: CHEM 3152 001</p> <p>Sec. 015 Cd 1 TR 10:30AM- 1:20PM PHSC-0305 Lamar A Halterman R</p> <p>Corequisite: CHEM 3152 001</p> <p>Sec. 016 Cd 1 TR 10:30AM- 1:20PM PHSC-0306 Pan X Halterman R</p> <p>Corequisite: CHEM 3152 001</p> <p>Sec. 017 Cd 1 TR 1:30PM- 4:20PM PHSC-0305 Guan R Halterman R</p> <p>Corequisite: CHEM 3152 001</p> <p>Sec. 018 Cd 1 TR 1:30PM- 4:20PM PHSC-0306 Qian J Halterman R</p> <p>Corequisite: CHEM 3152 001</p> <p>Sec. 019 Cd 1 TR 7:30AM-10:20AM PHSC-0305 Berbasov D Halterman R</p> <p>Corequisite: CHEM 3152 001</p> <p>Sec. 020 Cd 1 TR 7:30AM-10:20AM PHSC-0306 Liu Y Halterman R</p> <p>Corequisite: CHEM 3152 001</p> <p style="text-align: center;"><b>CHEM 3153 ORGANIC CHEMISTRY 3 hrs.</b></p> <p>Sec. 001 Cd 1,5 MWF 9:30AM-10:20AM PHSC-0201</p> <p>Sec. 002 Cd 1,5</p>
--	---	--

CHEM 1415: DEPARTMENTAL EXAMS WILL BE HELD  
FEBRUARY 9, MARCH 9 AND APRIL 13 FROM 7:00-9:30 PM. \$75  
FEE ASSESSED FOR FAILURE TO CHECK OUT OF A LAB  
AFTER DRAWERS ARE ASSIGNED.

**CHEM 1415 GEN CHEMISTRY CONT 5 hrs.**

# Spring Semester 2006

## CHEMISTRY AND BIOCHEMISTRY (CHEN)

**CODES (Cd.): 1-Prerequisite Required. Consult Catalog for Prerequisites; 2-Permission of Instructor Required; 3-Permission of Department Required; 4-Cross-Listed Course; 5-Irregularly Scheduled or Departmental Exams; 6-Honors Course; 7-S/U Graded Course**

<p>Sec. 003 Cd 1,2,6 MWF 1:30PM- 2:20PM PHSC-0108 Glatzhofer D MWF 1:30PM- 2:20PM PHSC-0102 Halterman R CHEM 3153 003 Requires permission of Honors Office for enrollment. \$75 FEE ASSESSED FOR FAILURE TO CHECK OUT OF A LAB AFTER DRAWERS ARE ASSIGNED. <b>CHEM 3214 QUANT ANALYSIS</b> 4 hrs. Sec. 010 Cd 1 TR 9:30AM-10:20AM PHSC-0100 White R Corequisite: CHEM 3214 011 THR CHEM 3214 013 CHEM 3214 010 has a service charge of \$36.00. <b>CHEM 3214 LAB-CHEM 3214-010</b> 0 hrs. Sec. 011 Cd 1 TR 10:30AM- 1:20PM PHSC-0309 White R Corequisite: CHEM 3214 010 Sec. 012 Cd 1 TR 1:30PM- 4:20PM PHSC-0309 White R Corequisite: CHEM 3214 010 Sec. 013 Cd 1 MW 1:30PM- 4:20PM PHSC-0309 White R Corequisite: CHEM 3214 010 \$75 FEE ASSESSED FOR FAILURE TO CHECK OUT OF A LAB AFTER DRAWERS ARE ASSIGNED. <b>CHEM 3421 PHYSICAL CHEM LAB</b> 1 hrs. Sec. 001 Cd 1 M 1:30PM- 4:20PM CHB-0113 Guo Z Wheeler R CHEM 3421 001 has a service charge of \$36.00. Sec. 002 Cd 1 T 8:30AM-11:20AM CHB-0113 Guo Z Wheeler R CHEM 3421 002 has a service charge of \$36.00. <b>CHEM 3423 PHYSICAL CHEM I</b> 3 hrs. Sec. 001 Cd 1 MWF 10:30AM-11:20AM PHSC-0321 Yip W \$75 FEE ASSESSED FOR FAILURE TO CHECK OUT OF A LAB AFTER DRAWERS ARE ASSIGNED. <b>CHEM 3521 PHYSICAL CHEM LAB</b> 1 hrs. Sec. 001 Cd 1 T 1:30PM- 4:20PM CHB-0113 Mason R Rice C CHEM 3521 001 has a service charge of \$36.00. Sec. 002 Cd 1 W 1:30PM- 4:20PM CHB-0113 Mason R Rice C CHEM 3521 002 has a service charge of \$36.00. Sec. 003 Cd 1 R 8:30AM-11:20AM CHB-0113 Xiong Y Rice C CHEM 3521 003 has a service charge of \$36.00. Sec. 004 Cd 1 R 1:30PM- 4:20PM CHB-0113 Xiong Y Rice C CHEM 3521 004 has a service charge of \$36.00. <b>CHEM 3523 PHYSICAL CHEM II</b> 3 hrs. Sec. 001 Cd 1 MWF 12:30PM- 1:20PM PHSC-0108 Frech R \$75 FEE ASSESSED FOR FAILURE TO CHECK OUT OF A LAB AFTER DRAWERS ARE ASSIGNED. <b>CHEM 3753 INTRO-BIOCHEM METH</b> 3 hrs. Sec. 010 Cd 1 WF 11:30AM-12:20PM DAH-0206 Rybenkov V Corequisite: CHEM 3753 011 THR CHEM 3753 017 CHEM 3753 010 has a service charge of \$36.00. <b>CHEM 3753 LAB-CHEM 3753-010</b> 0 hrs. Sec. 011 Cd 1 M 10:30AM- 1:20PM PHSC-0310 Krishnamoorthy G Zgurskaya E Corequisite: CHEM 3753 010 Sec. 012 Cd 1 M 1:30PM- 4:20PM PHSC-0310 Jin B Zgurskaya E Corequisite: CHEM 3753 010 Sec. 013 Cd 1 T 8:30AM-11:20AM PHSC-0310 Xu H Zgurskaya E Corequisite: CHEM 3753 010 Sec. 014 Cd 1 T 1:30PM- 4:20PM PHSC-0310 Lau S Zgurskaya E Corequisite: CHEM 3753 010 Sec. 015 Cd 1 W 1:30PM- 4:20PM PHSC-0310 Jin B</p>	<p style="text-align: center;">Zgurskaya E</p> <p>Corequisite: CHEM 3753 010 Sec. 016 Cd 1 R 8:30AM-11:20AM PHSC-0310 Lai C Zgurskaya E Corequisite: CHEM 3753 010 Sec. 017 Cd 1 R 1:30PM- 4:20PM PHSC-0310 Xu H Zgurskaya E Corequisite: CHEM 3753 010 <b>CHEM 3960 HONORS READING</b> 1-3 hrs. Sec. *** Cd 1,2,6 <b>CHEM 3980 HONORS RESEARCH</b> 1-3 hrs. Sec. *** Cd 1,2,6 <b>CHEM 3990 INDEPENDENT STUDY</b> 1-3 hrs. Sec. *** Cd 1,3,7 <b>CHEM 4023 INSTR CHEM ANALYS</b> 3 hrs. Sec. 001 Cd 1 TR 10:30AM-11:45AM PHSC-0321 Blank C \$75 FEE ASSESSED FOR FAILURE TO CHECK OUT OF A LAB AFTER DRAWERS ARE ASSIGNED. <b>CHEM 4232 LAB GLASSBLOWING</b> 2 hrs. Sec. 001 Cd 1,2,4 TR 1:30PM- 4:20PM CHBA-0323 Cornell J CHEM Cross-Listed with: EPHY CHEM 4232 001 has a service charge of \$36.00. \$75 FEE ASSESSED FOR FAILURE TO CHECK OUT OF A LAB AFTER DRAWERS ARE ASSIGNED. <b>CHEM 4444 ADV SYNTH/SPEC CHAR</b> 4 hrs. Sec. 010 Cd 1 TR 12:00PM- 1:15PM PHSC-0117 White R Corequisite: CHEM 4444 011 OR CHEM 4444 012 CHEM 4444 010 has a service charge of \$36.00. <b>CHEM 4444 LAB-CHEM 4444-010</b> 0 hrs. Sec. 011 Cd 1 TR 1:30PM- 5:20PM PHSC-0405 White R Corequisite: CHEM 4444 010 Sec. 012 Cd 1 MW 1:30PM- 5:20PM PHSC-0405 White R Corequisite: CHEM 4444 010 <b>CHEM 4753 ADV BIOCHEMISTRY</b> 3 hrs. Sec. 001 Cd 1 MWF 8:30AM- 9:20AM PHSC-0100 Cook P <b>CHEM 4913 SENIOR THESIS</b> 3 hrs. Sec. *** Cd 1,3 CHEM 4913 *** Is a GenEd Core Area V 'Senior Capstone' course. CHEM 4913 *** Contact department for additional information on time and location. <b>CHEM 4923 SENIOR PROJECT</b> 3 hrs. Sec. 001 Cd 1,3 MWF 9:30AM-10:20AM PHSC-0321 Houser R CHEM 4923 001 Is a GenEd Core Area V 'Senior Capstone' course. CHEM 4923 001 has a service charge of \$36.00. <b>CHEM 4990 INDEPENDENT STUDY</b> 1-3 hrs. Sec. *** Cd 1,3 <b>CHEM 5113 EQUILIB-KINET METH</b> 3 hrs. Sec. 001 Cd 1 TR 9:00AM-10:15AM PHSC-0360 Taylor R <b>CHEM 5123 INTERMED PHYS CHEM</b> 3 hrs. Sec. 001 Cd 1 TR 10:30AM-11:45AM PHSC-0121 <b>CHEM 5201 SEMINAR-CHEM EDUC</b> 1 hrs. Sec. 001 Cd 1,2 PHSC-0120 Abraham M CHEM 5201 001 Contact department for additional information on time and location. <b>CHEM 5333 ADVANCED INORGANIC</b> 3 hrs. Sec. 001 Cd 1 TR 12:00PM- 1:15PM PHSC-0120 Ashby M <b>CHEM 5673 COLLOID/SURFACE SCI</b> 3 hrs. Sec. 001 Cd 1,4 TR 12:00PM- 1:15PM SEC-A0133 Scamehorn J Kibbey T CHEM Cross-Listed with: CH E E S <b>CHEM 5853 PRIN OF BIOCHEM II</b> 3 hrs. Sec. 001 Cd 1 TR 12:00PM- 1:15PM SRTC-1030 Roe B <b>CHEM 5960 DIRECTED READINGS</b> 1-2 hrs. Sec. *** Cd 1,7</p>	<p><b>CHEM 5980 RES MASTERS THESIS</b> 2-9 hrs. Sec. *** Cd 7 <b>CHEM 5990 INDEPENDENT STUDIES</b> 1-3 hrs. Sec. *** Cd 7 <b>CHEM 6210 SEM ANALYTICAL CHEM</b> 1 hrs. Sec. 001 Cd 1 F 3:30PM- 4:20PM PHSC-0116 Dryhurst G <b>CHEM 6411 SEM-ORGANIC CHEM</b> 1 hrs. Sec. 001 Cd 1,7 F 11:30AM-12:20PM PHSC-0223 Nicholas K <b>CHEM 6431 COLLOQ-ORGANIC CHEM</b> 1 hrs. Sec. 001 Cd 1,7 F 12:30PM- 1:20PM PHSC-0223 Glatzhofer D <b>CHEM 6443 ADV ORGANIC CHEM</b> 3 hrs. Sec. 001 Cd 1 MWF 9:00AM-10:15AM PHSC-0360 Soloshonok V <b>CHEM 6670 PCHEM SP TOP-NMR</b> 3 hrs. Sec. 001 Cd 1 MWF 10:30AM-11:20AM PHSC-0360 Rice C <b>CHEM 6680 SPEC TOP-ORGAN CHEM</b> 3 hrs. Sec. 001 Cd 1 MWF 10:30AM-11:20AM PHSC-0120 <b>CHEM 6721 SEM-BIOCHEMISTRY</b> 1 hrs. Sec. 900 Cd 1,7 M 4:30PM- 6:20PM PHSC-0100 Roe B <b>CHEM 6850 SEM-INORGANIC CHEM</b> 1 hrs. Sec. 001 Cd 1,7 M 2:30PM- 4:00PM PHSC-0223 Houser R <b>CHEM 6853 PROTEIN STRUCTURE</b> 3 hrs. Sec. 001 Cd 1 TR 9:00AM-10:15AM PHSC-0416 West A <b>CHEM 6863 ADV INORGANIC CHEM</b> 3 hrs. Sec. 001 Cd 1 TR 1:30PM- 2:45PM PHSC-0117 Richter-Addo G <b>CHEM 6970 COLLOQUIUM</b> 0 hrs. Sec. 001 Cd 1,7 R 3:00PM- 5:20PM PHSC-0108 Ashby M Blank C <b>CHEM 6980 RES DRS DISSERT</b> 2-16 hrs. Sec. *** Cd 7</p> <hr/> <p style="text-align: center;"><b>CHEROKEE (CHER)</b></p> <hr/> <p>Office: 0505 DALE HALL TOWER Phone: 325-3261 <b>CHER 1715 CHEROKEE I</b> 5 hrs. Sec. 001 MTWRF 8:30AM- 9:20AM DAHT-0906 CHER 1715 001 Is a GenEd Core Area I 'Foreign Language' course. Sec. 002 MTWRF 2:30PM- 3:20PM FH-0334 CHER 1715 002 Is a GenEd Core Area I 'Foreign Language' course. <b>CHER 1725 CHEROKEE II</b> 5 hrs. Sec. 001 Cd 1 MTWRF 10:30AM-11:20AM DAHT-0906 Foster C CHER 1725 001 Is a GenEd Core Area I 'Foreign Language' course. Sec. 002 Cd 1 MTWRF 12:30PM- 1:20PM DAHT-0906 Foster C CHER 1725 002 Is a GenEd Core Area I 'Foreign Language' course. <b>CHER 2733 CHEROKEE III</b> 3 hrs. Sec. 001 Cd 1 MWF 8:30AM- 9:20AM ARM-0101 Feeling D CHER 2733 001 has a service charge of \$5.00. Sec. 002 Cd 1 MWF 3:30PM- 4:20PM ARM-0105 Feeling D CHER 2733 002 has a service charge of \$5.00.</p> <hr/> <p style="text-align: center;"><b>CHINESE (CHIN)</b></p> <hr/> <p>Office: 0206 KAUFMAN HALL Phone: 325-6181 <b>CHIN 1115 BEGINNING CHINESE</b> 5 hrs. Sec. 001 MTWRF 11:30AM-12:20PM KH-0137 CHIN 1115 001 Is a GenEd Core Area I 'Foreign Language' course. CHIN 1115 001 has a service charge of \$20.00.</p>
--	--	--

# Spring Semester 2006

## CHINESE (CHIN)

**CODES (Cd.): 1-Prerequisite Required. Consult Catalog for Prerequisites; 2-Permission of Instructor Required; 3-Permission of Department Required; 4-Cross-Listed Course; 5-Irregularly Scheduled or Departmental Exams; 6-Honors Course; 7-S/U Graded Course**

<p><b>CHIN 1225 BEGIN CHINESE-CONT</b> <span style="float: right;"><b>5 hrs.</b></span></p> <p>Sec. 001 Cd 1 MTWRF 10:30AM-11:20AM KH-0319 CHIN 1225 001 is a GenEd Core Area I 'Foreign Language' course. CHIN 1225 001 has a service charge of \$20.00.</p> <p>Sec. 002 Cd 1 MTWRF 8:30AM-9:20AM KH-0134 CHIN 1225 002 is a GenEd Core Area I 'Foreign Language' course. CHIN 1225 002 has a service charge of \$20.00.</p> <p><b>CHIN 2113 INTERMED CHINESE</b> <span style="float: right;"><b>3 hrs.</b></span></p> <p>Sec. 001 Cd 1 MWF 9:30AM-10:20AM KH-0233 Yu N CHIN 2113 001 has a service charge of \$15.00.</p> <p><b>CHIN 2223 INTERMED CHINESE</b> <span style="float: right;"><b>3 hrs.</b></span></p> <p>Sec. 001 Cd 1 MWF 11:30AM-12:20PM GIH-0338 Gui M CHIN 2223 001 has a service charge of \$15.00.</p> <p><b>CHIN 3223 ADVANCED CHINESE II</b> <span style="float: right;"><b>3 hrs.</b></span></p> <p>Sec. 001 Cd 1 TR 9:00AM-10:15AM KH-0233 Gui M</p> <p><b>CHIN 3990 INDEPENDENT STUDY</b> <span style="float: right;"><b>1-3 hrs.</b></span></p> <p>Sec. *** Cd 1,3,7</p> <p><b>CHIN 4113 ADV READING/WRITING</b> <span style="float: right;"><b>3 hrs.</b></span></p> <p>Sec. 001 Cd 1 TR 10:30AM-11:45AM COH-0244 Gui M</p> <p><b>CHIN 4533 NEWSPAPER READING</b> <span style="float: right;"><b>3 hrs.</b></span></p> <p>Sec. 001 Cd 1 MW 3:00PM-4:15PM PHSC-0122 Yu N</p> <p><b>CHIN 4643 CHINESE CHARACTERS</b> <span style="float: right;"><b>3 hrs.</b></span></p> <p>Sec. 001 Cd 1 MWF 11:30AM-12:20PM KH-0138 Gui M</p>	<p><b>C E 2281 ENGR CO-OP PROGRAM</b> <span style="float: right;"><b>1 hrs.</b></span></p> <p>Sec. *** Cd 1,3,4,7</p> <p><b>C E 3243 WATER &amp; WASTE TREAT</b> <span style="float: right;"><b>3 hrs.</b></span></p> <p>Sec. 010 Cd 1 MW 11:30AM-12:20PM CEC-0031 Strevett K Corequisite: C E 3243 011 OR C E 3243 012 C E 3243 010 has a service charge of \$75.00.</p> <p><b>C E 3243 LAB-C E 3243-010</b> <span style="float: right;"><b>0 hrs.</b></span></p> <p>Sec. 011 Cd 1 M 12:30PM-2:20PM CEC-S0011 Strevett K Corequisite: C E 3243 010</p> <p>Sec. 012 Cd 1 W 12:30PM-2:20PM CEC-S0011 Strevett K Corequisite: C E 3243 010</p> <p><b>C E 3334 MEASUREMENTS</b> <span style="float: right;"><b>4 hrs.</b></span></p> <p>Sec. 010 Cd 1 MW 2:30PM-3:20PM FH-0336 Cerato A Corequisite: C E 3334 011 OR C E 3334 013</p> <p><b>C E 3334 LAB-C E 3334-010</b> <span style="float: right;"><b>0 hrs.</b></span></p> <p>Sec. 011 Cd 1 M 3:30PM-5:10PM CEC-S0011 Cerato A Corequisite: C E 3334 010</p> <p>Sec. 012 Cd 1 W 3:30PM-5:10PM CEC-S0011 Cerato A Corequisite: C E 3334 010</p> <p>Sec. 013 Cd 1 T 3:30PM-5:10PM CEC-S0011 Cerato A Corequisite: C E 3334 010</p> <p><b>C E 3403 MATERIALS</b> <span style="float: right;"><b>3 hrs.</b></span></p> <p>Sec. 010 Cd 1 TR 12:00PM-12:50PM FH-0304 Pei J Corequisite: C E 3403 011 THR C E 3403 014 C E 3403 010 has a service charge of \$75.00.</p> <p><b>C E 3403 LAB-C E 3403-010</b> <span style="float: right;"><b>0 hrs.</b></span></p> <p>Sec. 011 Cd 1 T 1:30PM-3:20PM Pei J Corequisite: C E 3403 010</p> <p>Sec. 012 Cd 1 T 3:30PM-5:20PM Pei J Corequisite: C E 3403 010</p> <p>Sec. 013 Cd 1 R 1:30PM-3:20PM Pei J Corequisite: C E 3403 010</p> <p>Sec. 014 Cd 1 R 3:30PM-5:20PM Pei J Corequisite: C E 3403 010</p> <p><b>C E 3673 STRUCT-CONCRETE I</b> <span style="float: right;"><b>3 hrs.</b></span></p> <p>Sec. 010 Cd 1 MWF 8:30AM-9:20AM SEC-P0209 Ramseyer C Corequisite: C E 3673 011 C E 3673 010 has a service charge of \$20.00.</p> <p><b>C E 3673 LAB-C E 3673-010</b> <span style="float: right;"><b>0 hrs.</b></span></p> <p>Sec. 011 Cd 1 F 9:30AM-10:20AM Ramseyer C Corequisite: C E 3673 010</p> <p><b>C E 3884 TRANSPORTATION ENGR</b> <span style="float: right;"><b>4 hrs.</b></span></p> <p>Sec. 010 Cd 1 MWF 10:30AM-11:20AM CEC-0441 Corequisite: C E 3884 011 C E 3884 010 has a service charge of \$50.00.</p> <p><b>C E 3884 LAB-C E 3884-010</b> <span style="float: right;"><b>0 hrs.</b></span></p> <p>Sec. 011 Cd 1 F 12:30PM-2:30PM CEC-0121 Corequisite: C E 3884 010</p> <p><b>C E 3960 HONORS READING</b> <span style="float: right;"><b>1-3 hrs.</b></span></p> <p>Sec. *** Cd 1,6</p> <p><b>C E 3980 HONORS RESEARCH</b> <span style="float: right;"><b>1-3 hrs.</b></span></p> <p>Sec. *** Cd 1,6</p> <p><b>C E 4123 OPEN CHANNEL FLOW</b> <span style="float: right;"><b>3 hrs.</b></span></p> <p>Sec. 001 Cd 1 TR 9:00AM-10:15AM CEC-0119 Kolar R</p> <p><b>C E 4903 CIVIL ENGR DESIGN</b> <span style="float: right;"><b>3 hrs.</b></span></p> <p>Sec. 001 Cd 1 TR 2:30PM-5:20PM SEC-A0236 Miller G C E 4903 001 has a service charge of \$90.00.</p> <p>Sec. 002 Cd 1 TR 2:30PM-5:20PM CEC-0123 Strevett K Nairn R C E 4903 002 has a service charge of \$90.00.</p> <p><b>C E 5010 CIVIL ENGR PROBLEMS</b> <span style="float: right;"><b>1-4 hrs.</b></span></p> <p>Sec. *** Cd 1,3,7</p>
---	--

## CHOCTAW (CHOC)

Office: 0505 DALE HALL TOWER  
Phone: 325-3261

<p><b>CHOC 1715 CHOCTAW I</b> <span style="float: right;"><b>5 hrs.</b></span></p> <p>Sec. 001 MTWRF 8:30AM-9:20AM DAHT-0607 Samuels B CHOC 1715 001 is a GenEd Core Area I 'Foreign Language' course.</p> <p><b>CHOC 1725 CHOCTAW II</b> <span style="float: right;"><b>5 hrs.</b></span></p> <p>Sec. 001 Cd 1 MTWRF 10:30AM-11:20AM FH-0319 Samuels B CHOC 1725 001 is a GenEd Core Area I 'Foreign Language' course.</p> <p>Sec. 002 Cd 1 MTWRF 1:30PM-2:20PM ARM-0101 Sealy L CHOC 1725 002 is a GenEd Core Area I 'Foreign Language' course.</p> <p><b>CHOC 2733 CHOCTAW III</b> <span style="float: right;"><b>3 hrs.</b></span></p> <p>Sec. 001 Cd 1 MWF 10:30AM-11:20AM GIH-0228 Sealy L CHOC 2733 001 has a service charge of \$5.00.</p> <p>Sec. 002 Cd 1 MWF 3:30PM-4:20PM DAHT-0907 Sealy L CHOC 2733 002 has a service charge of \$5.00.</p>	<p><b>C E 5020 SPECIAL TOPICS</b> <span style="float: right;"><b>1-6 hrs.</b></span></p> <p>Sec. *** Cd 1,3,7</p> <p><b>C E 5020 ECOLOG ENGR SCIENCE</b> <span style="float: right;"><b>3 hrs.</b></span></p> <p>Sec. 025 Cd 1,7 TR 12:00PM-1:15PM FH-0320 Nairn R</p> <p><b>C E 5021 TECHNICAL COMMUNCTN</b> <span style="float: right;"><b>1 hrs.</b></span></p> <p>Sec. 001 Cd 1,4,7 T 7:30AM-9:20AM SEC-P0209 Knox R C E Cross-Listed with: E S</p> <p><b>C E 5244 WATER/WASTE TREATMT</b> <span style="float: right;"><b>4 hrs.</b></span></p> <p>Sec. 001 Cd 1 WF 2:30PM-4:10PM FH-0303 Sabatini D C E 5244 001 has a service charge of \$25.00.</p> <p><b>C E 5303 ASPHALT MATS &amp; MIX</b> <span style="float: right;"><b>3 hrs.</b></span></p> <p>Sec. 910 Cd 1 R 6:00PM-7:40PM CEC-0123 Laguros J Corequisite: C E 5303 911</p> <p><b>C E 5303 LAB-C E 5303-910</b> <span style="float: right;"><b>0 hrs.</b></span></p> <p>Sec. 911 Cd 1 W 6:00PM-9:00PM CEC-0123 Laguros J Corequisite: C E 5303 910</p> <p><b>C E 5333 FOUNDATION ENGR</b> <span style="float: right;"><b>3 hrs.</b></span></p> <p>Sec. 001 Cd 1 MWF 11:30AM-12:20PM CEC-0439 Cerato A C E 5333 001 has a service charge of \$20.00.</p> <p><b>C E 5353 INTRO-SOIL DYNAMICS</b> <span style="float: right;"><b>3 hrs.</b></span></p> <p>Sec. 001 Cd 1 TR 1:30PM-2:45PM FH-0319 Muraleetharan K</p> <p><b>C E 5493 TRANSPORT/LAND DEV</b> <span style="float: right;"><b>3 hrs.</b></span></p> <p>Sec. 001 Cd 1,4 TR 10:30AM-11:45AM CARN-0208 Peterson S C E Cross-Listed with: RCPL C E 5493 001 has a service charge of \$3.00.</p> <p><b>C E 5673 DYNAMICS-STRUCTURES</b> <span style="float: right;"><b>3 hrs.</b></span></p> <p>Sec. 900 Cd 1 TR 6:30PM-7:45PM CEC-0119 Pei J</p> <p><b>C E 5763 FINITE ELEMENT METH</b> <span style="float: right;"><b>3 hrs.</b></span></p> <p>Sec. 002 Cd 1,4 MW 3:00PM-4:15PM SEC-A0236 Baldwin J C E Cross-Listed with: AME</p> <p><b>C E 5773 STRUCT DES-STEEL II</b> <span style="float: right;"><b>3 hrs.</b></span></p> <p>Sec. 001 Cd 1,3 TR 10:30AM-11:45AM SEC-P0201 Ramseyer C</p> <p><b>C E 5833 GRND WATER PROTECT</b> <span style="float: right;"><b>3 hrs.</b></span></p> <p>Sec. 001 Cd 1 MW 12:30PM-1:45PM CEC-0438 Butler E C E 5833 001 has a service charge of \$15.00.</p> <p><b>C E 5980 RES MASTERS THESIS</b> <span style="float: right;"><b>2-9 hrs.</b></span></p> <p>Sec. *** Cd 7</p> <p><b>C E 6980 RES DRS DISSERT</b> <span style="float: right;"><b>2-16 hrs.</b></span></p> <p>Sec. *** Cd 7</p>
---	---

## CIVIL ENGINEERING (C E)

Office: 0334 CARSON ENGR CENTER  
Phone: 325-5912

ALL STUDENTS WITH MAJORS IN THE COLLEGE OF ENGINEERING ARE EXPECTED TO HAVE A LAPTOP COMPUTER THROUGHOUT THEIR CURRICULA.

<p><b>C E 1000 CEES SEMINAR</b> <span style="float: right;"><b>0 hrs.</b></span></p> <p>Sec. 001 Cd 7 F 2:40PM-4:00PM SEC-A0235 Kolar R MEETS JAN 27, FEB 10 &amp; 24, MAR 10 &amp; 24, APR 7 &amp; 21. C E 1000 001 meets from Jan 27 - Apr 21.</p> <p><b>C E 2113 STATICS AND DYNAMIC</b> <span style="float: right;"><b>3 hrs.</b></span></p> <p>Sec. 001 Cd 1 MWF 12:30PM-1:20PM SEC-N0202 Hatami K C E Cross-Listed with: AME</p> <p><b>C E 2153 MECH OF MATERIALS</b> <span style="float: right;"><b>3 hrs.</b></span></p> <p>Sec. 001 Cd 1 TR 10:30AM-11:45AM FH-0304 Zaman M</p> <p><b>C E 2223 FLUID MECHANICS</b> <span style="float: right;"><b>3 hrs.</b></span></p> <p>Sec. 001 Cd 1 TR 1:30PM-2:45PM FH-0304 Kolar R</p>	<p><b>C E 5673 DYNAMICS-STRUCTURES</b> <span style="float: right;"><b>3 hrs.</b></span></p> <p>Sec. 900 Cd 1 TR 6:30PM-7:45PM CEC-0119 Pei J</p> <p><b>C E 5763 FINITE ELEMENT METH</b> <span style="float: right;"><b>3 hrs.</b></span></p> <p>Sec. 002 Cd 1,4 MW 3:00PM-4:15PM SEC-A0236 Baldwin J C E Cross-Listed with: AME</p> <p><b>C E 5773 STRUCT DES-STEEL II</b> <span style="float: right;"><b>3 hrs.</b></span></p> <p>Sec. 001 Cd 1,3 TR 10:30AM-11:45AM SEC-P0201 Ramseyer C</p> <p><b>C E 5833 GRND WATER PROTECT</b> <span style="float: right;"><b>3 hrs.</b></span></p> <p>Sec. 001 Cd 1 MW 12:30PM-1:45PM CEC-0438 Butler E C E 5833 001 has a service charge of \$15.00.</p> <p><b>C E 5980 RES MASTERS THESIS</b> <span style="float: right;"><b>2-9 hrs.</b></span></p> <p>Sec. *** Cd 7</p> <p><b>C E 6980 RES DRS DISSERT</b> <span style="float: right;"><b>2-16 hrs.</b></span></p> <p>Sec. *** Cd 7</p>
--	--

## CLASSICAL CULTURE (CL C)

Office: 0101 KAUFMAN HALL  
Phone: 325-6921

<p><b>CL C 2383 CLASSICAL MYTHOLOGY</b> <span style="float: right;"><b>3 hrs.</b></span></p> <p>Sec. 001 Cd 1 TR 12:00PM-1:15PM KH-0140 Wagner S CL C 2383 001 is a GenEd Core Area IV 'Western Culture' course. CL C 2383 001 has a service charge of \$30.00.</p> <p>Sec. 002 Cd 1 MWF 2:30PM-3:20PM GIH-0338 Rich M CL C 2383 002 is a GenEd Core Area IV 'Western Culture' course. CL C 2383 002 has a service charge of \$3.00.</p> <p><b>CL C 2412 MEDICAL VOCABULARY</b> <span style="float: right;"><b>2 hrs.</b></span></p> <p>Sec. 900 Cd 1 W 4:30PM-6:20PM KH-0136 Walker-Esbaugh C CL C 2412 900 has a service charge of \$2.00.</p> <p>Sec. 995 Cd 1 Walker-Esbaugh C</p> <p>ONLINE ORIENTATION REQUIRED. See <a href="http://www.ou.edu/online">http://www.ou.edu/online</a> CL C 2412 995 has a service charge of \$50.00. CL C 2412 995 This course is taught on the internet.</p> <p><b>CL C 3043 FREEDOM IN ROME</b> <span style="float: right;"><b>3 hrs.</b></span></p> <p>Sec. 001 TR 3:00PM-4:15PM NH-0270 Fears J CL C 3043 001 FOR JUNIORS AND ABOVE.</p>	<p><b>C E 5673 DYNAMICS-STRUCTURES</b> <span style="float: right;"><b>3 hrs.</b></span></p> <p>Sec. 900 Cd 1 TR 6:30PM-7:45PM CEC-0119 Pei J</p> <p><b>C E 5763 FINITE ELEMENT METH</b> <span style="float: right;"><b>3 hrs.</b></span></p> <p>Sec. 002 Cd 1,4 MW 3:00PM-4:15PM SEC-A0236 Baldwin J C E Cross-Listed with: AME</p> <p><b>C E 5773 STRUCT DES-STEEL II</b> <span style="float: right;"><b>3 hrs.</b></span></p> <p>Sec. 001 Cd 1,3 TR 10:30AM-11:45AM SEC-P0201 Ramseyer C</p> <p><b>C E 5833 GRND WATER PROTECT</b> <span style="float: right;"><b>3 hrs.</b></span></p> <p>Sec. 001 Cd 1 MW 12:30PM-1:45PM CEC-0438 Butler E C E 5833 001 has a service charge of \$15.00.</p> <p><b>C E 5980 RES MASTERS THESIS</b> <span style="float: right;"><b>2-9 hrs.</b></span></p> <p>Sec. *** Cd 7</p> <p><b>C E 6980 RES DRS DISSERT</b> <span style="float: right;"><b>2-16 hrs.</b></span></p> <p>Sec. *** Cd 7</p>
---	--



# Spring Semester 2006

## CLASSICAL CULTURE (CL C)

**CODES (Cd.): 1-Prerequisite Required. Consult Catalog for Prerequisites; 2-Permission of Instructor Required; 3-Permission of Department Required; 4-Cross-Listed Course; 5-Irregularly Scheduled or Departmental Exams; 6-Honors Course; 7-S/U Graded Course**

CL C 3043 001 Is a GenEd Core Area IV "Western Culture" course.			
<b>CL C 3113 GREEK EPIC POETRY</b>	<b>3 hrs.</b>		
Sec. 900 Cd 1			
R 6:30PM- 9:10PM KH-0140		Masopust M	
CL C 3113 900 Is a GenEd Core Area IV "Western Culture" course.			
CL C 3113 900 has a service charge of \$30.00.			
<b>CL C 3233 THE ROMAN FORUM</b>	<b>3 hrs.</b>		
Sec. 001			
MW 3:00PM- 4:15PM KH-0319		Stanley F	
<b>CL C 3510 HELLAS</b>	<b>3 hrs.</b>		
Sec. 995			
ONLINE ORIENTATION REQUIRED. See <a href="http://www.ou.edu/online">http://www.ou.edu/online</a>			
CL C 3510 995 has a service charge of \$75.00.			
CL C 3510 995 This course is taught on the internet.			
<b>CL C 3613 INFLUENCES-MOD LIT</b>	<b>3 hrs.</b>		
Sec. 900			
W 6:30PM- 9:10PM KH-0138		Masopust M	
CL C 3613 900 Is a GenEd Core Area IV "Western Culture" course.			
<b>CL C 3960 HONORS READING</b>	<b>1-3 hrs.</b>		
Sec. *** Cd 1,6			
<b>CL C 3980 HONORS RESEARCH</b>	<b>1-3 hrs.</b>		
Sec. *** Cd 1,6			
<b>CL C 4503 CL C CAPSTONE</b>	<b>3 hrs.</b>		
Sec. 001 Cd 1			
MW 3:00PM- 4:15PM KH-0132		Doty R	
CL C 4503 001 Is a GenEd Core Area V "Senior Capstone" course.			
<b>CL C 4990 INDEPENDENT STUDY</b>	<b>1-3 hrs.</b>		
Sec. *** Cd 1,3			
<b>CL C 5990 SPECIAL STUDIES</b>	<b>1-3 hrs.</b>		
Sec. *** Cd 1,3			

## COLLEGE OF ARTS AND SCIENCES (CAS)

Office: 0329 MEMORIAL UNION  
Phone: 325-1974

<b>CAS 3901 A&amp;S CO-OP PROGRAM</b>	<b>1 hrs.</b>		
Sec. *** Cd 1,3,7			
<b>CAS 4091 CAREER PLANNING</b>	<b>1 hrs.</b>		
Sec. 100 Cd 1			
MWF 11:30AM-12:20PM AH-0355		Fehrer A	
WILL MEET ONLY JAN 18 THR FEB 23.			
CAS 4091 100 meets from Jan 17 - Feb 23.			
Sec. 200 Cd 1			
MWF 11:30AM-12:20PM AH-0355		Fehrer A	
WILL MEET ONLY FEB. 28 THR APRIL 11.			
CAS 4091 200 meets from Feb 28 - Apr 11.			

## COMMUNICATION (COMM)

Office: 0101 BURTON HALL  
Phone: 325-3111

COMM 1113 IS A GEN ED CORE AREA I "OTHER" COURSE.			
COMM 1113 HAS A SERVICE CHARGE OF \$30.00.			
<b>COMM 1113 PRIN-COMMUNICATION</b>	<b>3 hrs.</b>		
Sec. 001 Cd 6			
TR 9:00AM-10:15AM BURT-0229		Gilchrist E	
COMM 1113 001 has a service charge of \$30.00.			
COMM 1113 001 Requires permission of Honors Office for enrollment.			
Sec. 002			
TR 3:00PM- 4:15PM BURT-0205			
COMM 1113 002 has a service charge of \$30.00.			
Sec. 003			
TR 3:00PM- 4:15PM BURT-0210			
COMM 1113 003 has a service charge of \$30.00.			
Sec. 004			
MWF 8:30AM- 9:20AM BURT-0208			
COMM 1113 004 has a service charge of \$30.00.			
Sec. 005			
TR 3:00PM- 4:15PM BURT-0119			
COMM 1113 005 has a service charge of \$30.00.			
Sec. 006			
MWF 9:30AM-10:20AM BURT-0208			
COMM 1113 006 has a service charge of \$30.00.			
Sec. 007			
MWF 8:30AM- 9:20AM BURT-0201			
COMM 1113 007 has a service charge of \$30.00.			
Sec. 008			
MWF 10:30AM-11:20AM BURT-0201			

COMM 1113 008 has a service charge of \$30.00.			
Sec. 009			
MWF 12:30PM- 1:20PM BURT-0208			
COMM 1113 009 has a service charge of \$30.00.			
Sec. 010			
MWF 12:30PM- 1:20PM BURT-0201			
COMM 1113 010 has a service charge of \$30.00.			
Sec. 011			
MWF 8:30AM- 9:20AM BURT-0229			
COMM 1113 011 has a service charge of \$30.00.			
Sec. 012			
TR 12:00PM- 1:15PM BURT-0119			
COMM 1113 012 has a service charge of \$30.00.			
Sec. 013			
MWF 12:30PM- 1:20PM BURT-0229			
COMM 1113 013 has a service charge of \$30.00.			
Sec. 014			
TR 1:30PM- 2:45PM BURT-0205			
COMM 1113 014 has a service charge of \$30.00.			
Sec. 015			
MWF 11:30AM-12:20PM BURT-0229			
COMM 1113 015 has a service charge of \$30.00.			
Sec. 016			
MWF 8:30AM- 9:20AM BURT-0205			
COMM 1113 016 has a service charge of \$30.00.			
Sec. 017			
MWF 11:30AM-12:20PM BURT-0201			
COMM 1113 017 has a service charge of \$30.00.			
Sec. 018			
MWF 11:30AM-12:20PM BURT-0119			
COMM 1113 018 has a service charge of \$30.00.			
Sec. 019			
TR 7:30AM- 8:45AM BURT-0229			
COMM 1113 019 has a service charge of \$30.00.			
Sec. 020			
TR 1:30PM- 2:45PM BURT-0208			
COMM 1113 020 has a service charge of \$30.00.			
Sec. 021			
TR 12:00PM- 1:15PM BURT-0201			
COMM 1113 021 has a service charge of \$30.00.			
Sec. 900			
MW 4:30PM- 5:45PM BURT-0208			
COMM 1113 900 has a service charge of \$30.00.			
Sec. 901			
T 6:30PM- 9:20PM BURT-0201			
COMM 1113 901 has a service charge of \$30.00.			
Sec. 902			
W 6:30PM- 9:20PM BURT-0205			
COMM 1113 902 has a service charge of \$30.00.			
Sec. 903			
R 6:30PM- 9:20PM BURT-0210			
COMM 1113 903 has a service charge of \$30.00.			
Sec. 904			
MW 4:30PM- 5:45PM BURT-0201			
COMM 1113 904 has a service charge of \$30.00.			
Sec. 905			
TR 4:30PM- 5:45PM BURT-0229			
COMM 1113 905 has a service charge of \$30.00.			
Sec. 906			
TR 4:30PM- 5:45PM BURT-0201			
COMM 1113 906 has a service charge of \$30.00.			
Sec. 907			
MW 4:30PM- 5:45PM BURT-0119			
COMM 1113 907 has a service charge of \$30.00.			
Sec. 908			
M 6:30PM- 9:20PM BURT-0201			
COMM 1113 908 has a service charge of \$30.00.			
Sec. 909			
TR 4:30PM- 5:45PM BURT-0205			
COMM 1113 909 has a service charge of \$30.00.			
<b>COMM 2003 COMM-NON WEST CULTR</b>	<b>3 hrs.</b>		
Sec. 001			
MWF 10:30AM-11:20AM DAH-0206		Sandel T	
COMM 2003 001 Is a GenEd Core Area IV "Non-West Culture" course.			
COMM 2003 001 has a service charge of \$20.00.			
<b>COMM 2111 PRAC-FORENSICS</b>	<b>1 hrs.</b>		
Sec. 900			
M 5:00PM- 5:50PM BURT-0205A		Croucher S	
<b>COMM 2113 INTRO-ORGANIZ COMM</b>	<b>3 hrs.</b>		
Sec. 001			
TR 10:30AM-11:45AM BURT-0201			
<b>COMM 2213 INTERPERSONAL COMM</b>	<b>3 hrs.</b>		
Sec. 001			
MWF 9:30AM-10:20AM BURT-0229		Hsieh I	
Sec. 900			
T 6:30PM- 9:20PM BURT-0208			
<b>COMM 2513 INTRO TO STATISTICS</b>	<b>3 hrs.</b>		
Sec. 010 Cd 1			

		MW 3:30PM- 4:20PM	GLCH-0123		
Corequisite: COMM 2513 011 OR COMM 2513 012					
COMM 2513 010 Is a GenEd Core Area I "Mathematics" course.					
COMM 2513 010 has a service charge of \$20.00.					
<b>COMM 2513 DISC-COMM 2513-010</b>	<b>0 hrs.</b>				
Sec. 011 Cd 1					
M 4:30PM- 5:20PM BURT-0210					
Corequisite: COMM 2513 010					
COMM 2513 011 Is a GenEd Core Area I "Mathematics" course.					
Sec. 012 Cd 1					
W 4:30PM- 5:20PM BURT-0210					
Corequisite: COMM 2513 010					
COMM 2513 012 Is a GenEd Core Area I "Mathematics" course.					
COMM 2613 IS A GEN ED CORE AREA I "OTHER" COURSE.					
COMM 2613 HAS A SERVICE CHARGE OF \$30.00.					
<b>COMM 2613 PUBLIC SPEAKING</b>	<b>3 hrs.</b>				
Sec. 001 Cd 6					
MW 1:30PM- 2:45PM BURT-0210		Spencer A			
COMM 2613 001 has a service charge of \$30.00.					
COMM 2613 001 Requires permission of Honors Office for enrollment.					
Sec. 002					
MWF 10:30AM-11:20AM BURT-0205		Sinko T			
Sec. 003					
TR 9:00AM-10:15AM BURT-0205		Matusitz J			
COMM 2613 003 has a service charge of \$30.00.					
Sec. 004					
MWF 9:30AM-10:20AM BURT-0205		Sinko T			
COMM 2613 004 has a service charge of \$30.00.					
Sec. 005					
TR 12:00PM- 1:15PM BURT-0210		Matusitz J			
COMM 2613 005 has a service charge of \$30.00.					
Sec. 900					
TR 4:30PM- 5:45PM BURT-0210		Shamas K			
COMM 2613 900 has a service charge of \$30.00.					
Sec. 901					
T 6:30PM- 9:20PM BURT-0205		Shamas K			
COMM 2613 901 has a service charge of \$30.00.					
Sec. 902					
W 6:30PM- 9:20PM BURT-0119		Adkins G			
COMM 2613 902 has a service charge of \$30.00.					
Sec. 903					
R 6:30PM- 9:20PM BURT-0205		Adkins G			
COMM 2613 903 has a service charge of \$30.00.					
Sec. 904					
MW 4:30PM- 5:45PM BURT-0205		Johnson K			
COMM 2613 904 has a service charge of \$30.00.					
<b>COMM 2713 COMM IN SOC-CORE I</b>	<b>3 hrs.</b>				
Sec. 001 Cd 1					
MW 1:30PM- 2:45PM DAH-0103		Wright K			
COMM 2713 001 has a service charge of \$20.00.					
<b>COMM 3003 POLIT CAMPAIGN PROC</b>	<b>3 hrs.</b>				
Sec. 001 Cd 1					
TR 1:30PM- 2:45PM BURT-0229		Meirick P			
COMM 3003 001 has a service charge of \$20.00.					
<b>COMM 3023 COMM RESEARCH METH</b>	<b>3 hrs.</b>				
Sec. 001 Cd 1					
MWF 8:30AM- 9:20AM DAH-0128		Wright K			
<b>COMM 3113 COMM RES PROCEDURES</b>	<b>3 hrs.</b>				
Sec. 001 Cd 1					
TR 9:00AM-10:15AM AH-0355		Meirick P			
COMM 3113 001 has a service charge of \$20.00.					
<b>COMM 3223 SMALL GROUP COMMUN</b>	<b>3 hrs.</b>				
Sec. 001 Cd 1					
TR 10:30AM-11:45AM BURT-0210		Van Gundy A			
<b>COMM 3243 COMMUN-SOC CHANGE</b>	<b>3 hrs.</b>				
Sec. 001 Cd 1					
TR 10:30AM-11:45AM BURT-0205		Rodriguez C			
<b>COMM 3253 PERSUASION PRINCPLS</b>	<b>3 hrs.</b>				
Sec. 001 Cd 1					
TR 9:00AM-10:15AM BURT-0210		Miller C			
<b>COMM 3483 COMM/ARGUMENTATION</b>	<b>3 hrs.</b>				
Sec. 900 Cd 1					
MW 4:30PM- 5:45PM BURT-0229		Foster L			
<b>COMM 3513 INTERCULTURAL COMM</b>	<b>3 hrs.</b>				
Sec. 001 Cd 1					
MW 1:30PM- 2:45PM BURT-0119		Kim Y			
COMM 3513 001 Is a GenEd Core Area IV "Western Culture" course.					
Sec. 002 Cd 1					
MW 3:00PM- 4:15PM BURT-0119		Sandel T			
COMM 3513 002 Is a GenEd Core Area IV "Western Culture" course.					
Sec. 003 Cd 1					
MW 1:30PM- 2:45PM BURT-0205		Sandel T			

# Spring Semester 2006

## COMMUNICATION (COMM)

**CODES (Cd.): 1-Prerequisite Required. Consult Catalog for Prerequisites; 2-Permission of Instructor Required; 3-Permission of Department Required; 4-Cross-Listed Course; 5-Irregularly Scheduled or Departmental Exams; 6-Honors Course; 7-S/U Graded Course**

COMM 3513 003 Is a GenEd Core Area IV 'Western Culture' course. Sec. 940 Cd 1 M 5:30PM- 8:25PM OCCC-0001 Lujan P COMM 3513 940 Is a GenEd Core Area IV 'Western Culture' course. COMM 3513 940 MEETS AT OKLAHOMA CITY COMMUNITY COLLEGE.	<b>3 hrs.</b>
<b>COMM 3523 ADV INTERPRSNL COMM</b> Sec. 001 Cd 1 TR 12:00PM- 1:15PM BURT-0205 Miller C	<b>3 hrs.</b>
<b>COMM 3613 MASS MEDIA EFFECT</b> Sec. 001 Cd 1 MWF 9:30AM-10:20AM BURT-0119 Gaddie K	<b>3 hrs.</b>
<b>COMM 3633 HEALTH COMM</b> Sec. 001 Cd 1 T 3:00PM- 5:50PM PHSC-0122 Ragan S	<b>3 hrs.</b>
<b>COMM 3810 MASS MEDIA</b> Sec. 001 Cd 1 MWF 10:30AM-11:20AM BURT-0229 Edy J	<b>3 hrs.</b>
<b>COMM 3960 HONORS READING</b> Sec. *** Cd 1,6	<b>1-3 hrs.</b>
<b>COMM 3980 HONORS RESEARCH</b> Sec. *** Cd 1,6	<b>1-3 hrs.</b>
<b>COMM 4010 INTERNSHIP</b> Sec. *** Cd 3	<b>1-6 hrs.</b>
<b>COMM 4153 NONVERBAL COMM</b> Sec. 001 Cd 1 MW 3:00PM- 4:15PM BURT-0229 Hsieh I	<b>3 hrs.</b>
<b>COMM 4233 FREE SPEECH</b> Sec. 001 Cd 1 MW 1:30PM- 2:45PM BURT-0208 Foster L	<b>3 hrs.</b>
<b>COMM 4323 POLITICAL COMM</b> Sec. 001 Cd 1,4 MW 3:00PM- 4:15PM BURT-0205 Edy J COMM Cross-Listed with: P SC	<b>3 hrs.</b>
<b>COMM 4513 INTERNATIONAL COMM</b> Sec. 001 Cd 1 MW 3:00PM- 4:15PM BURT-0201 Kim Y	<b>3 hrs.</b>
<b>COMM 4713 ISSUES-COMM STUDY</b> Sec. 001 Cd 1,3 TR 1:30PM- 2:45PM BURT-0210 Van Gundy A Mindt T Wieder D ONLINE ORIENTATION REQUIRED. See <a href="http://www.ou.edu/online">http://www.ou.edu/online</a> COMM 4713 995 Is a GenEd Core Area V 'Senior Capstone' course. COMM 4713 995 has a service charge of \$75.00. COMM 4713 995 This course is taught on the internet.	<b>4 hrs.</b>
<b>COMM 4810 THEORY AND RESEARCH</b> Sec. 001 Cd 1,3 MTWRF 8:00AM-12:00PM BURT-0202 Pfau M COMM 4810 001 Does not meet full semester. Consult department.	<b>3 hrs.</b>
<b>COMM 4810 STRATEGY AND TACTIC</b> Sec. 002 Cd 1,3 MTWRF 1:00PM- 5:00PM BURT-0202 Pfau M COMM 4810 002 Does not meet full semester. Consult department.	<b>2 hrs.</b>
<b>COMM 4810 PUB AFFAIR CAPSTONE</b> Sec. 900 Cd 1,3 MTWRF 6:00PM- 7:00PM BURT-0202 Pfau M COMM 4810 900 Does not meet full semester. Consult department.	<b>1-3 hrs.</b>
<b>COMM 4990 INDEPENDENT STUDY</b> Sec. *** Cd 1,2	<b>3 hrs.</b>
<b>COMM 5003 QUANTITATIVE RESRCH</b> Sec. 001 Cd 1 R 3:00PM- 5:50PM BURT-0125C Johnson A	<b>3 hrs.</b>
<b>COMM 5333 ORGANIZATIONAL COMM</b> Sec. 001 Cd 1 T 3:00PM- 5:50PM BURT-0205A O Hair D	<b>3 hrs.</b>
<b>COMM 5363 COMM AND TECHNOLOGY</b> Sec. 900 Cd 1 M 6:30PM- 9:20PM BURT-0125C Kramer E	<b>4 hrs.</b>
<b>COMM 5810 THEORY AND RESEARCH</b> Sec. 001 Cd 1,3 MTWRF 8:00AM-12:00PM BURT-0202 Pfau M COMM 5810 001 Does not meet full semester. Consult department.	<b>3 hrs.</b>
<b>COMM 5810 STRATEGY AND TACTIC</b> Sec. 002 Cd 1,3 MTWRF 1:00PM- 5:00PM BURT-0202 Pfau M COMM 5810 002 Does not meet full semester. Consult department.	<b>1 hrs.</b>

<b>COMM 5810 PUB AFFAIR CAPSTONE</b> Sec. 900 Cd 1,3 MTWRF 6:00PM- 7:00PM BURT-0202 Pfau M COMM 5810 900 Does not meet full semester. Consult department.	<b>2 hrs.</b>
<b>COMM 5960 DIRECTED READINGS</b> Sec. *** Cd 1,2,7	<b>1-3 hrs.</b>
<b>COMM 5980 RES MASTERS THESIS</b> Sec. *** Cd 7	<b>2-9 hrs.</b>
<b>COMM 6023 COMM RES TASK GROUP</b> Sec. *** Cd 1,3	<b>3 hrs.</b>
<b>COMM 6314 COMM HISTORY/THEORY</b> Sec. 001 Cd 1 R 3:00PM- 6:50PM BURT-0204C Kramer E	<b>3 hrs.</b>
<b>COMM 6323 INTL COMMUNICATION</b> Sec. 001 Cd 1 M 3:00PM- 5:50PM BURT-0125C Rodriguez C	<b>3 hrs.</b>
<b>COMM 6373 SEMINAR-MASS COMM</b> Sec. 900 Cd 1 T 6:30PM- 9:20PM BURT-0119 Hansen G	<b>2-16 hrs.</b>
<b>COMM 6980 RES DRS DISSERT</b> Sec. *** Cd 7	<b>1-4 hrs.</b>
<b>COMM 6990 INDEPENDENT STUDY</b> Sec. *** Cd 2,7	<b>3 hrs.</b>

**COMMUNICATION DISORDERS (C D)**

Office: 0100 CARNEGIE HALL  
 Phone: 325-3521

**C D 3433 INTRO-SPEECH PATH**  
 Sec. 001  
 MW 1:30PM- 2:45PM DAH-0125

**COMPUTER SCIENCE (C S)**

Office: 0120 ENGINEERING LAB  
 Phone: 325-4042

ALL STUDENTS WITH MAJORS IN THE COLLEGE OF ENGINEERING ARE EXPECTED TO HAVE A LAPTOP COMPUTER THROUGHOUT THEIR CURRICULA. <b>C S 1313 PROGRAM NON-MAJORS</b> Sec. 010 Cd 1 MWF 9:30AM-10:20AM SEC-A0235 Neeman H Corequisite: C S 1313 011 THR C S 1313 014 STUDENTS MUST ENROLL IN ONE OF THE FOLLOWING DISCUSSION SECTIONS AS A COREQUISITE: C S 1313 011 THROUGH 014.	<b>3 hrs.</b>
<b>C S 1313 DISC-C S 1313-010</b> Sec. 011 Cd 1 F 2:00PM- 2:50PM CEC-S0018 Corequisite: C S 1313 010 Sec. 012 Cd 1 F 10:30AM-11:20AM CEC-S0018 Corequisite: C S 1313 010 Sec. 013 Cd 1 F 12:00PM-12:50PM CEC-S0018 Corequisite: C S 1313 010 Sec. 014 Cd 1 F 1:00PM- 1:50PM CEC-S0018 Corequisite: C S 1313 010	<b>0 hrs.</b>
<b>C S 1323 INTRO-PROGRAMMING</b> Sec. 010 Cd 1 MWF 12:30PM- 1:20PM NH-0170 Trytten D Corequisite: C S 1323 011 THR C S 1323 013 STUDENTS MUST ENROLL IN ONE OF THE FOLLOWING LAB SECTIONS AS A COREQUISITE: C S 1323 011 THROUGH 013.	<b>3 hrs.</b>
<b>C S 1323 LAB-C S 1323-010</b> Sec. 011 Cd 1 F 8:30AM-10:20AM FH-0304 Corequisite: C S 1323 010 Sec. 012 Cd 1 F 10:30AM-12:20PM FH-0304 Corequisite: C S 1323 010 Sec. 013 Cd 1 F 1:30PM- 3:20PM FH-0304 Corequisite: C S 1323 010	<b>0 hrs.</b>
<b>C S 2281 ENGR CO-OP PROGRAM</b> Sec. *** Cd 1,3,4,7	<b>1 hrs.</b>
<b>C S 2334 PROG STRUC/ABSTRACT</b>	<b>4 hrs.</b>

Sec. 010 Cd 1 MWF 12:30PM- 1:20PM SEC-N0202A Veale B Corequisite: C S 2334 011 THR C S 2334 013 STUDENTS MUST ENROLL IN ONE OF THE FOLLOWING LAB SECTIONS AS A COREQUISITE: C S 2334 011 THROUGH 013.	<b>0 hrs.</b>
<b>C S 2334 LAB-C S 2334-010</b> Sec. 011 Cd 1 F 8:30AM-10:20AM FH-0303 Corequisite: C S 2334 010	<b>0 hrs.</b>
<b>C S 2334 YAB-C S 2334-010</b> Sec. 012 Cd 1 F 10:30AM-12:20PM FH-0336 Corequisite: C S 2334 010	<b>0 hrs.</b>
<b>C S 2334 LAB-C S 2334-010</b> Sec. 013 Cd 1 F 1:30PM- 3:20PM CEC-0117 Corequisite: C S 2334 010	<b>0 hrs.</b>
<b>C S 2413 DATA STRUCTURES</b> Sec. 001 Cd 1 MW 1:30PM- 2:45PM SEC-A0235 Banik S	<b>3 hrs.</b>
<b>C S 2603 APPLIED LOGIC</b> Sec. 001 Cd 1 TR 3:00PM- 4:15PM CEC-0121 Page R	<b>3 hrs.</b>
<b>C S 2613 COMPUTER ORGANIZATN</b> Sec. 001 Cd 1 MWF 8:30AM- 9:20AM CEC-0121 Antonio J	<b>3 hrs.</b>
<b>C S 2813 DISCRETE STRUCTURES</b> Sec. 001 Cd 1 TR 1:30PM- 2:45PM CEC-0121 Thulasiraman K	<b>3 hrs.</b>
<b>C S 3053 HUM COMP INTERACT</b> Sec. 001 Cd 1,5 MWF 9:30AM-10:20AM CEC-0121 Dong Y	<b>3 hrs.</b>
<b>C S 3113 OPERATING SYSTEMS</b> Sec. 001 Cd 1 MW 3:00PM- 4:15PM FH-0304 Dhali S	<b>3 hrs.</b>
<b>C S 3823 THEORY COMPUTATION</b> Sec. 001 Cd 1 MWF 11:30AM-12:20PM CEC-0121 Kim C	<b>1-3 hrs.</b>
<b>C S 3960 HONORS READING</b> Sec. *** Cd 1,3,6	<b>1-3 hrs.</b>
<b>C S 3980 HONORS RESEARCH</b> Sec. *** Cd 1,3,6	<b>3 hrs.</b>
<b>C S 4013 ARTIFICIAL INTELL</b> Sec. 001 Cd 1 TR 12:00PM- 1:15PM CEC-0121 McGovern A	<b>3 hrs.</b>
<b>C S 4023 INTELLIGENT ROBOTIC</b> Sec. 001 Cd 1 MWF 9:30AM-10:20AM CEC-0117 Hougen D	<b>3 hrs.</b>
<b>C S 4053 COMPUTER GRAPHICS</b> Sec. 001 Cd 1,5 TR 10:30AM-11:45AM CEC-0119 Trytten D	<b>3 hrs.</b>
<b>C S 4273 SOFTWARE ENGR II</b> Sec. 900 Cd 1 TR 4:30PM- 5:45PM CEC-0121 Page R C S 4273 900 Is a GenEd Core Area V 'Senior Capstone' course.	<b>3 hrs.</b>
Sec. 901 Cd 1 TR 4:30PM- 5:45PM CEC-0439 Page R C S 4273 901 Is a GenEd Core Area V 'Senior Capstone' course.	<b>3 hrs.</b>
<b>C S 4323 COMPILERS</b> Sec. 900 Cd 1 MW 4:30PM- 5:45PM SEC-P0207 Kim C	<b>3 hrs.</b>
<b>C S 4613 COMPUTER ARCHITECT</b> Sec. 001 Cd 1,4 TR 9:00AM-10:15AM FH-0304 Atiquzzaman M C S Cross-Listed with: ECE	<b>1-3 hrs.</b>
<b>C S 4910 SR READING/RESEARCH</b> Sec. *** Cd 1,3,7	<b>3 hrs.</b>
<b>C S 4970 CYBER FORENSICS</b> Sec. 001 MW 1:30PM- 2:20PM FH-0336 Dhali S F 1:30PM- 3:30PM N404-0001	<b>1 hrs.</b>
<b>C S 4970 PROGRAM COMPETITION</b> Sec. 900 Cd 3 M 6:00PM- 8:00PM EL-0110	<b>3 hrs.</b>
<b>C S 5023 INTELLIGENT ROBOTIC</b> Sec. 001 Cd 1 MWF 9:30AM-10:20AM CEC-0117 Hougen D	<b>3 hrs.</b>
<b>C S 5053 COMPUTER GRAPHICS</b> Sec. 001 Cd 1,5	<b>3 hrs.</b>

# Spring Semester 2006

## COMPUTER SCIENCE (C S)

**CODES (Cd.): 1-Prerequisite Required. Consult Catalog for Prerequisites; 2-Permission of Instructor Required; 3-Permission of Department Required; 4-Cross-Listed Course; 5-Irregularly Scheduled or Departmental Exams; 6-Honors Course; 7-S/U Graded Course**

TR	10:30AM-11:45AM	CEC-0119	Trytten D	<b>3 hrs.</b>
<b>C S 5213 SOFTWARE PROCESSES</b>				
Sec. 001	Cd 1			
TR	3:00PM- 4:15PM	SEC-P0201	Dong Y	<b>3 hrs.</b>
<b>C S 5443 ADV DISC OPT NETWKs</b>				
Sec. 001	Cd 1,3			
TR	9:00AM-10:15AM	CEC-0031	Thulasiraman K	<b>3 hrs.</b>
<b>C S 5613 COMP NET-DIST PROC</b>				
Sec. 900	Cd 1			
TR	5:00PM- 6:15PM	CEC-0031	Lakshmirarahan S	<b>3 hrs.</b>
<b>C S 5753 SCIENTIF COMPUT II</b>				
Sec. 001	Cd 1			
TR	1:30PM- 2:45PM	CEC-0031	Lakshmirarahan S	<b>3 hrs.</b>
<b>C S 5823 CRYPTOGRAPHY</b>				
Sec. 001	Cd 1			
MWF	10:30AM-11:20AM	CEC-0119	Cheng Q	<b>3 hrs.</b>
<b>C S 5973 CYBER FORENSICS</b>				
Sec. 001	Cd 1			
MW	1:30PM- 2:20PM	FH-0336	Dhall S	
F	1:30PM- 3:30PM	N404-0001		
<b>C S 5980 RES MASTERS THESIS</b>				
Sec. ***	Cd 2,7			<b>2-9 hrs.</b>
<b>C S 5990 INDEPENDENT STUDIES</b>				
Sec. ***	Cd 1,3,7			<b>1-3 hrs.</b>
<b>C S 6980 RES DRS DISSERT</b>				
Sec. ***	Cd 2,7			<b>2-16 hrs.</b>

CNS 4993 001 Is a GenEd Core Area V 'Senior Capstone' course.					
Sec. 900	Cd 1	M	4:30PM- 7:20PM	GH-0101	McCuen T
CNS 4993 900 Is a GenEd Core Area V 'Senior Capstone' course.					
Sec. 901	Cd 1	M	6:00PM- 9:00PM	GH-0263	Gransberg D
CNS 4993 901 Is a GenEd Core Area V 'Senior Capstone' course.					
<b>CNS 5523 DESIGN BUI CONTRACT</b>					
Sec. 900	Cd 1	T	4:30PM- 7:20PM	GH-G0013	Gransberg D
<b>CNS 5613 INFO TECH-CONSTRUCT</b>					
Sec. 001	Cd 1	W	3:30PM- 6:20PM	GH-0310	Ryan R
CNS 5613 001 has a service charge of \$3.00.					
<b>CNS 5623 CON CONTRACTS FIN</b>					
Sec. 900	Cd 1	M	4:30PM- 7:20PM	GH-G0013	Mc Manus W
<b>CNS 5940 CONST INDUSTRY PRAC</b>					
Sec. 900	Cd 1				Gransberg D
CNS 5940 900 Contact department for additional information on time and location.					
<b>CNS 5952 PRESENTATION</b>					
Sec. ***	Cd 1,7				
<b>CNS 5960 DIRECTED READINGS</b>					
Sec. ***	Cd 1,7				
<b>CNS 5993 SPECIAL STUDIES-CNS</b>					
Sec. 001	Cd 1,2,7			GH-0254	Robson K
Sec. 002	Cd 1,2,7			GH-0254A	Mc Manus W
Sec. 003	Cd 1,2,7			GH-0261	Gransberg D
Sec. 004	Cd 1,2,7			GH-0259	Ryan R

DANCE 1212-003 IS AN ADVANCED CLASS. STUDENTS MUST HAVE TAKEN ONE(1) SEMESTER OF BALLET I OR PREVIOUS BALLET.					
DANC 1212 003 has a service charge of \$65.00.					
Sec. 900		MWF	4:30PM- 5:50PM	FAC-0110	
DANC 1212 900 has a service charge of \$65.00.					
<b>DANC 1312 MODERN TECHNIQUE I</b>					
Sec. 001		MWF	12:00PM- 1:20PM	FAC-0305	
DANC 1312 001 has a service charge of \$65.00.					
Sec. 002		TR	9:00AM-10:50AM	RPAC-2002	
DANC 1312 002 has a service charge of \$65.00.					
<b>DANC 1411 STAGE MAKEUP-DANCER</b>					
Sec. 001		M	3:30PM- 5:20PM	FAC-80015	
DANC 1411 001 has a service charge of \$65.00.					
<b>DANC 1713 UNDERSTANDING DANCE</b>					
Sec. 001		TR	3:30PM- 4:45PM	DAH-0128	Edwards D
DANC 1713 001 Is a GenEd Core Area IV 'Artistic Forms' course.					
DANC 1713 001 has a service charge of \$35.00.					
Sec. 900		MW	4:30PM- 5:50PM	PHSC-0108	Redwine K
DANC 1713 900 Is a GenEd Core Area IV 'Artistic Forms' course.					
DANC 1713 900 has a service charge of \$35.00.					
<b>DANC 1813 INTRO-NON-WEST DANC</b>					
Sec. 001		TR	9:00AM-10:15AM	PHSC-0201	Lindberg J
DANC 1813 001 Is a GenEd Core Area IV 'Non-West Culture' course.					
DANC 1813 001 has a service charge of \$35.00.					
<b>DANC 1911 REHEARSAL &amp; PRODCNTN</b>					
Sec. 001	Cd 1			FAC-0121	Fain M Lewis J
DANC 1911 001 Contact department for additional information on time and location.					
<b>DANC 2112 TAP II</b>					
Sec. 001	Cd 1,4	MWF	9:30AM-10:50AM	CH-0209	Cramer L
DANC Cross-Listed with: MTHR					
DANC 2112 001 has a service charge of \$50.00.					
<b>DANC 2212 BALLET TECHNIQUE II</b>					
Sec. 001	Cd 1,3	MWF	12:00PM- 1:20PM	FAC-0110	
SECTION 001 IS FOR MAJORS ONLY.					
DANC 2212 001 has a service charge of \$65.00.					
DANC 2212 001 For Majors only.					
Sec. 002	Cd 1	MWF	10:30AM-11:50AM	FAC-0119	
SECTION 002 IS FOR NON MAJORS.					
DANC 2212 002 has a service charge of \$65.00.					
DANC 2212 002 For Non-Majors only.					
<b>DANC 2242 POINTE CLASS</b>					
Sec. 001	Cd 1,3	TR	2:00PM- 3:20PM	RPAC-3002	
DANC 2242 001 has a service charge of \$65.00.					
<b>DANC 2292 BALLET APPRENTICE</b>					
Sec. 001	Cd 1,3			RPAC-3002	Holt M
DANC 2292 001 Contact department for additional information on time and location.					
<b>DANC 2312 MODERN TECHNIQUE II</b>					
Sec. 001	Cd 1,3	MWF	3:00PM- 4:20PM	RPAC-2002	McWilliams R Hartel A
DANC 2312 001 has a service charge of \$65.00.					
<b>DANC 2314 INTERMED MOD TECH</b>					
Sec. 001	Cd 1	MWF	3:00PM- 4:20PM	RPAC-2002	Hartel A
		TR	12:00PM- 1:20PM	FAC-0305	McWilliams R
DANC 2314 001 has a service charge of \$110.00.					
<b>DANC 2392 MODERN APPRENTICE</b>					
Sec. 001	Cd 1,3			RPAC-2002	Hartel A McWilliams R
DANC 2392 001 Contact department for additional information on time and location.					
<b>DANC 2412 PILATES BODY COND</b>					
Sec. 001	Cd 7	TR	10:30AM-11:50AM	FAC-0305	
DANC 2412 001 has a service charge of \$50.00.					

## CONSTRUCTION SCIENCE (CNS)

Office: 0162 GOULD HALL  
Phone: 325-2444

<b>CNS 1212 COMPUTERS IN CONSTR</b>					
Sec. 010		M	9:30AM-10:20AM	GH-0109	Mc Manus W
Corequisite: CNS 1212 011					
<b>CNS 1212 LAB-CNS 1212-010</b>					
Sec. 011		W	9:30AM-11:20AM	GH-0109	Mc Manus W
Corequisite: CNS 1212 010					
<b>CNS 2113 CONSTRUCTN DRAWINGS</b>					
Sec. 001		TR	3:00PM- 4:15PM	GH-G0013	Robson K
CNS 2113 001 has a service charge of \$3.00.					
<b>CNS 2913 CONSTRUC EQIP/METH</b>					
Sec. 001	Cd 1	TR	9:00AM-10:15AM	GH-G0013	Ryan R
CNS 2913 001 has a service charge of \$3.00.					
<b>CNS 3153 LEGAL ISSUES-CONSTR</b>					
Sec. 900	Cd 1	T	6:30PM- 9:20PM	GH-0103	
CNS 3153 900 has a service charge of \$3.00.					
<b>CNS 3813 PROJECT PLAN/SCHED</b>					
Sec. 010	Cd 1	TR	10:30AM-11:20AM	GH-G0013	Mc Manus W
Corequisite: CNS 3813 011					
CNS 3813 010 has a service charge of \$3.00.					
<b>CNS 3813 LAB-CNS 3813-010</b>					
Sec. 011	Cd 1	R	11:30AM- 1:20PM	GH-0109	Mc Manus W
Corequisite: CNS 3813 010					
<b>CNS 3943 FIELD WORK</b>					
Sec. ***	Cd 1,2				
CNS 3943 *** has a service charge of \$3.00.					
<b>CNS 4960 DIRECTED READING</b>					
Sec. ***	Cd 1,3,7				
<b>CNS 4970 PRD RESIDNTL CONST</b>					
Sec. 900	Cd 1	M	4:30PM- 7:20PM	GH-0101	McCuen T
CNS 4970 900 has a service charge of \$3.00.					
<b>CNS 4970 HEAVY CIVIL CONSTRU</b>					
Sec. 901	Cd 1	M	6:00PM- 9:00PM	GH-0263	Gransberg D
CNS 4970 901 has a service charge of \$3.00.					
<b>CNS 4993 CONSTR SCI CAPSTONE</b>					
Sec. 001	Cd 1	TR	1:30PM- 2:45PM	GH-G0013	Gransberg D

## CREEK (CREK)

Office: 0505 DALE HALL TOWER  
Phone: 325-3261

<b>CREK 1713 CREEK I</b>					
Sec. 001		MWF	10:30AM-11:20AM	DAHT-0907	Mc Carty G
CREK 1713 001 Is a GenEd Core Area I 'Foreign Language' course.					
CREK 1713 001 has a service charge of \$5.00.					
Sec. 900		MWF	4:30PM- 5:20PM	KH-0132	Mc Carty G
CREK 1713 900 Is a GenEd Core Area I 'Foreign Language' course.					
CREK 1713 900 has a service charge of \$5.00.					
<b>CREK 1723 CREEK II</b>					
Sec. 001	Cd 1	TR	9:00AM-10:15AM	FH-0334	Mauldin M
CREK 1723 001 Is a GenEd Core Area I 'Foreign Language' course.					
CREK 1723 001 has a service charge of \$5.00.					
Sec. 002	Cd 1	MWF	1:30PM- 2:20PM	DAHT-0104	Mc Carty G
CREK 1723 002 Is a GenEd Core Area I 'Foreign Language' course.					
CREK 1723 002 has a service charge of \$5.00.					
<b>CREK 2733 CREEK III</b>					
Sec. 001	Cd 1	TR	10:30AM-11:45AM	FH-0336	Mauldin M
CREK 2733 001 has a service charge of \$5.00.					
Sec. 002	Cd 1	TR	1:30PM- 2:45PM	DAHT-0907	Mauldin M
CREK 2733 002 has a service charge of \$5.00.					

## DANCE (DANC)

Office: 1000 Reynolds Performing Arts  
Phone: 325-4051

<b>DANC 1212 BALLET TECHNIQUE I</b>					
Sec. 001		MWF	9:00AM-10:20AM	FAC-0110	
DANC 1212 001 has a service charge of \$65.00.					
Sec. 002		TR	3:30PM- 5:20PM	FAC-0110	
DANC 1212 002 has a service charge of \$65.00.					
Sec. 003		MWF	3:30PM- 4:50PM	FAC-0110	

# Spring Semester 2006

## DANCE (DANC)

**CODES (Cd.): 1-Prerequisite Required. Consult Catalog for Prerequisites; 2-Permission of Instructor Required; 3-Permission of Department Required; 4-Cross-Listed Course; 5-Irregularly Scheduled or Departmental Exams; 6-Honors Course; 7-S/U Graded Course**

Sec. 002	Cd 7	MWF	10:30AM-11:20AM	FAC-0305	
DANC 2412 002 has a service charge of \$50.00.					
Sec. 003	Cd 7	TR	9:00AM-10:20AM	FAC-0305	
DANC 2412 003 has a service charge of \$50.00.					
Sec. 004	Cd 7	MWF	9:00AM- 9:50AM	FAC-0305	
DANC 2412 004 has a service charge of \$50.00.					
Sec. 005	Cd 7	MWF	1:30PM- 2:20PM	RPAC-2002	
DANC 2412 005 has a service charge of \$50.00.					
Sec. 900	Cd 7	MWF	4:30PM- 5:20PM	RPAC-2002	
DANC 2412 900 has a service charge of \$50.00.					
<b>DANC 2442 JAZZ II</b>					<b>2 hrs.</b>
Sec. 001	Cd 1,4	TR	3:00PM- 4:50PM	CH-0209	Cramer L
DANC Cross-Listed with: MTHR					
<b>DANC 2512 BALLROOM DANCING I</b>					<b>2 hrs.</b>
Sec. 001	Cd 7	M	2:00PM- 4:00PM	OMU-0301	Pone M Macias G Bramlett G
Sec. 900	Cd 7	M	5:30PM- 7:30PM	OMU-0301	Pone M Bramlett G Macias G
<b>DANC 2632 DANCE COMPOSITION</b>					<b>2 hrs.</b>
Sec. 001	Cd 1,3			FAC-0305	
DANC 2632 001 Contact department for additional information on time and location.					
<b>DANC 2713 DANCE HISTORY</b>					<b>3 hrs.</b>
Sec. 001		MWF	8:30AM- 9:20AM	SEC-N0202A	
DANC 2713 001 Is a GenEd Core Area IV "Artistic Forms" course.					
DANC 2713 001 has a service charge of \$35.00.					
<b>DANC 3214 BALLET TECH III</b>					<b>4 hrs.</b>
Sec. 001	Cd 1,3	MWF	9:00AM-10:50AM	RPAC-3002	
		TR	9:00AM-10:20AM		
DANC 3214 001 has a service charge of \$110.00.					
Sec. 002	Cd 1,3	MWF	1:00PM- 2:50PM	RPAC-3002	
		TR	9:00AM-10:20AM	FAC-0110	
DANC 3214 002 has a service charge of \$110.00.					
<b>DANC 3232 BALLET PANTOMIME</b>					<b>2 hrs.</b>
Sec. 001	Cd 1,3	TR	10:30AM-11:50AM	FAC-0110	
<b>DANC 3292 OU BALLET COMPANY</b>					<b>2 hrs.</b>
Sec. 001	Cd 1,3	TR	12:00PM- 1:50PM	RPAC-3002	
<b>DANC 3314 MOD TECHNIQUE III</b>					<b>4 hrs.</b>
Sec. 001	Cd 1,3	MWF	10:00AM-11:50AM	RPAC-2002	Hartel A McWilliams R
		TR	12:00PM- 1:20PM		
DANC 3314 001 has a service charge of \$110.00.					
<b>DANC 3392 CONTMP DANCE OKLA</b>					<b>2 hrs.</b>
Sec. 001	Cd 1,3	TR	1:30PM- 3:20PM	RPAC-2002	McWilliams R Hartel A
<b>DANC 3412 PILATES EQUIPMENT</b>					<b>2 hrs.</b>
Sec. 001				RPAC-3040	Sheppard J
STUDENT MUST HAVE TAKEN ONE SEMESTER OF PILATES BODY CONDITIONING. CONTACT JENNIFER.I.SHEPPARD-1@OU.EDU OR CALL 325-2065 TO SCHEDULE YOUR EQUIPMENT TIME.					
DANC 3412 001 Contact department for additional information on time and location.					
<b>DANC 3512 BALLROOM DANCING II</b>					<b>2 hrs.</b>
Sec. 900	Cd 1,7	M	8:00PM-10:00PM	OMU-0301	Pone M Bramlett G Macias G
NEED ONE SEMESTER OF BASIC OR PREVIOUS BALLROOM DANCING.					
<b>DANC 3813 HIST OF WORLD DANCE</b>					<b>3 hrs.</b>
Sec. 001	Cd 1	TR	12:00PM- 1:15PM	CEC-0117	Perry C
DANC 3813 001 Is a GenEd Core Area IV "Non-West Culture" course.					
DANC 3813 001 has a service charge of \$35.00.					
<b>DANC 3960 HONORS READING</b>					<b>1-3 hrs.</b>
Sec. ***	Cd 1,6				

<b>DANC 3980 HONORS RESEARCH</b>					<b>1-3 hrs.</b>
Sec. ***	Cd 1,6				
<b>DANC 4112 TAP IV</b>					<b>2 hrs.</b>
Sec. 001	Cd 1,4	TR	10:30AM-11:50AM	CH-0209	Cramer L
DANC Cross-Listed with: MTHR					
<b>DANC 4214 BALLET TECHNIQUE IV</b>					<b>4 hrs.</b>
Sec. 001	Cd 1	MWF	11:00AM-12:50PM	RPAC-3002	
		TR	10:30AM-11:50AM		
DANC 4214 001 has a service charge of \$110.00.					
<b>DANC 4242 PAS DE DEUX</b>					<b>2 hrs.</b>
Sec. 001	Cd 1,3	MWF	3:00PM- 4:20PM	FAC-0110	Edwards D
<b>DANC 4442 JAZZ IV</b>					<b>2 hrs.</b>
Sec. 001	Cd 1,4	MW	3:30PM- 5:20PM	RPAC-0305	Cramer L
DANC Cross-Listed with: MTHR					
<b>DANC 4612 BALLET CHOREOGRAPHY</b>					<b>2 hrs.</b>
Sec. 001	Cd 1,3	TR	3:30PM- 4:50PM	RPAC-3002	
<b>DANC 4723 SENIOR CAPSTONE</b>					<b>3 hrs.</b>
Sec. ***	Cd 1				
DANC 4723 *** Is a GenEd Core Area V "Senior Capstone" course.					
<b>DANC 4821 TEACH CLASS BALLET</b>					<b>1 hrs.</b>
Sec. 001	Cd 1			RPAC-1006	Edwards D
DANC 4821 001 Contact department for additional information on time and location.					
<b>DANC 4851 TEACH MODERN DANCE</b>					<b>1 hrs.</b>
Sec. 001	Cd 1			RPAC-1008	Hartel A
DANC 4851 001 Contact department for additional information on time and location.					
<b>DANC 4900 PROFESSIONAL SEMEST</b>					<b>3-12 hrs.</b>
Sec. ***	Cd 1,3				
<b>DANC 4990 SPECIAL STUDIES</b>					<b>1-3 hrs.</b>
Sec. ***	Cd 1,3,7				
<b>DANC 4990 SP STUDY-BALLET</b>					<b>1-3 hrs.</b>
Sec. 002	Cd 1,3,7			RPAC-1004	Brule W
<b>DANC 4990 SPEC STDY-MOD DANC</b>					<b>1-6 hrs.</b>
Sec. 003	Cd 1,3,7			RPAC-1008	Hartel A
<b>DANC 4990 SP STUDY-MODERN</b>					<b>1-3 hrs.</b>
Sec. 004	Cd 1,3,7			RPAC-1014	McWilliams R
<b>DANC 4990 SPECIAL STUDIES</b>					<b>1-3 hrs.</b>
Sec. ***	Cd 1,3,7				
<b>DANC 5090 GRAD SPECIAL STUDY</b>					<b>1-4 hrs.</b>
Sec. ***	Cd 1,3				
<b>DANC 5224 GRAD BALLET TECH</b>					<b>4 hrs.</b>
Sec. 001	Cd 1,3	MWF	11:00AM-12:50PM	RPAC-3002	Holt M
		TR	10:30AM-11:50AM		
DANC 5224 001 has a service charge of \$110.00.					
<b>DANC 5292 ADV BALLET CO CLASS</b>					<b>2 hrs.</b>
Sec. 001	Cd 1,3	TR	12:00PM- 1:50PM	RPAC-3002	Holt M
<b>DANC 5324 GRAD MOD DANCE TECH</b>					<b>4 hrs.</b>
Sec. 001	Cd 1,3	MWF	10:00AM-11:50AM	RPAC-2002	Hartel A
		TR	12:00PM- 1:20PM		
DANC 5324 001 has a service charge of \$110.00.					
<b>DANC 5392 ADV MODERN COMPANY</b>					<b>2 hrs.</b>
Sec. 001	Cd 1,3	TR	1:30PM- 3:20PM	RPAC-2002	Hartel A
<b>DANC 5900 PROFESSIONAL SEMEST</b>					<b>3-6 hrs.</b>
Sec. ***	Cd 1,3				
<b>DANC 5913 GRAD PROJ IN DANCE</b>					<b>3 hrs.</b>
Sec. 001	Cd 1,3			RPAC-1000	Holt M
Sec. 003	Cd 1,3			RPAC-1008	Hartel A
Sec. 006	Cd 1,3			RPAC-1016	Lindberg J
<b>DANC 5980 RES MASTERS THESIS</b>					<b>2-9 hrs.</b>
Sec. ***	Cd 7				

<b>DRAMA (DRAM)</b>					
Office: 0121 SCIENCE HALL					
Phone: 325-4021					
INTERESTED NON-DRAMA MAJORS MAY CONTACT THE SCHOOL OF DRAMA ABOUT COURSES OPEN TO NON-MAJORS					
<b>DRAM 1013 INTRO TO DESIGN</b> <span style="float: right;"><b>3 hrs.</b></span>					
Sec. 001		TR	10:30AM-11:45AM	FAC-0201	Fain M
DRAM 1013 001 For Majors only.					
<b>DRAM 1114 COSTUME CONSTRUCTN</b>					<b>4 hrs.</b>
Sec. 001		TR	9:30AM-10:20AM	FAC-80005	Mason P
DRAM 1114 001 has a service charge of \$40.00.					
DRAM 1114 001 For Majors only.					
DRAM 1114 001 Has additional meeting time. Consult department.					
<b>DRAM 1124 STAGECRAFT</b>					<b>4 hrs.</b>
Sec. 010		TR	9:30AM-10:20AM	FAC-0319	Fain M
Corequisite: DRAM 1124 011 THR DRAM 1124 015					
STUDENTS MUST ENROLL IN ONE OF THE FOLLOWING LAB SECTIONS AS A COREQUISITE: DRAM 1124 011 THROUGH 015.					
DRAM 1124 010 has a service charge of \$50.00.					
DRAM 1124 010 For Majors only.					
DRAM 1124 010 Has additional meeting time. Consult department.					
<b>DRAM 1124 LAB-DRAM 1124-010</b>					<b>0 hrs.</b>
Sec. 011		TR	1:00PM- 3:00PM	FAC-0114	Fain M
Corequisite: DRAM 1124 010					
Sec. 012		TR	3:00PM- 5:00PM	FAC-0114	Fain M
Corequisite: DRAM 1124 010					
Sec. 013		MW	1:00PM- 3:00PM	FAC-0114	Fain M
Corequisite: DRAM 1124 010					
Sec. 014		MW	3:00PM- 5:00PM	FAC-0114	Fain M
Corequisite: DRAM 1124 010					
Sec. 015		F	1:00PM- 5:00PM	FAC-0114	Fain M
Corequisite: DRAM 1124 010					
<b>DRAM 1133 DRAWING &amp; RENDERING</b>					<b>3 hrs.</b>
Sec. 001		TR	1:30PM- 3:20PM	SCI-0122	
DRAM 1133 001 has a service charge of \$75.00.					
<b>DRAM 1134 STAGE LIGHTING</b>					<b>4 hrs.</b>
Sec. 001		MW	9:30AM-10:20AM	FAC-0319	Draheim S
DRAM 1134 001 has a service charge of \$25.00.					
DRAM 1134 001 Has additional meeting time. Consult department.					
DRAM 1134 001 For Majors only.					
<b>DRAM 1411 MAKEUP</b>					<b>1 hrs.</b>
Sec. 001		F	3:30PM- 5:20PM	FAC-80015	
DRAM 1411 001 has a service charge of \$50.00.					
DRAM 1411 001 For Majors only.					
<b>DRAM 1503 ACTING-NONMAJORS</b>					<b>3 hrs.</b>
Sec. 001		TR	10:30AM-11:45AM	FAC-0317	Conte F
DRAM 1503 001 has a service charge of \$15.00.					
DRAM 1503 001 For Non-Majors only.					
Sec. 002		TR	12:00PM- 1:15PM	FAC-0302	
DRAM 1503 002 has a service charge of \$15.00.					
DRAM 1503 002 For Non-Majors only.					
Sec. 003		TR	10:30AM-11:45AM	SCI-0106	
DRAM 1503 003 has a service charge of \$15.00.					
DRAM 1503 003 For Non-Majors only.					
Sec. 004		MWF	10:30AM-11:20AM	SCI-0106	Gerace J
DRAM 1503 004 has a service charge of \$15.00.					
DRAM 1503 004 For Non-Majors only.					
Sec. 005		MWF	12:30PM- 1:20PM	SCI-0106	Davenport J
DRAM 1503 005 has a service charge of \$15.00.					
DRAM 1503 005 For Non-Majors only.					
<b>DRAM 1523 CHARACTER STUDY</b>					<b>3 hrs.</b>
Sec. 001	Cd 1	MWF	9:00AM-11:20AM	FAC-0317	Pender J

# Spring Semester 2006

## DRAMA (DRAM)

**CODES (Cd.): 1-Prerequisite Required. Consult Catalog for Prerequisites; 2-Permission of Instructor Required; 3-Permission of Department Required; 4-Cross-Listed Course; 5-Irregularly Scheduled or Departmental Exams; 6-Honors Course; 7-S/U Graded Course**

<p>DRAM 1523 001 has a service charge of \$15.00. DRAM 1523 001 For Majors only.</p> <p>Sec. 002 Cd 1</p> <p style="text-align: center;">MWF 9:00AM-11:20AM FAC-0313 Ellis M</p> <p>DRAM 1523 002 has a service charge of \$15.00. DRAM 1523 002 For Majors only.</p> <p>Sec. 003 Cd 1</p> <p style="text-align: center;">MWF 9:00AM-11:20AM FAC-0302 Davenport J</p> <p>DRAM 1523 003 has a service charge of \$15.00. DRAM 1523 003 For Majors only.</p> <p><b>DRAM 1603 VOICE/DICTN-NONMAJ 3 hrs.</b></p> <p>Sec. 001</p> <p style="text-align: center;">TR 1:30PM- 2:45PM FAC-0313 Miller K</p> <p>DRAM 1603 001 has a service charge of \$15.00.</p> <p><b>DRAM 1713 UNDERSTAND THEATRE 3 hrs.</b></p> <p>Sec. 010</p> <p style="text-align: center;">MW 12:30PM- 1:20PM GLCH-0123 Craig K</p> <p>Corequisite: DRAM 1713 011 THR DRAM 1713 018 STUDENTS MUST ENROLL IN ONE OF THE FOLLOWING DISCUSSION SECTIONS AS A COREQUISITE: DRAM 1713 011 THROUGH 018. DRAM 1713 010 Is a GenEd Core Area IV 'Artistic Forms' course. DRAM 1713 010 has a service charge of \$50.00.</p> <p><b>DRAM 1713 DISC-DRAM 1713-010 0 hrs.</b></p> <p>Sec. 011</p> <p style="text-align: center;">T 9:30AM-10:20AM FAC-0313</p> <p>Corequisite: DRAM 1713 010 DRAM 1713 011 Is a GenEd Core Area IV 'Artistic Forms' course.</p> <p>Sec. 012</p> <p style="text-align: center;">T 10:30AM-11:20AM FAC-0313</p> <p>Corequisite: DRAM 1713 010 DRAM 1713 012 Is a GenEd Core Area IV 'Artistic Forms' course.</p> <p>Sec. 013</p> <p style="text-align: center;">R 10:30AM-11:20AM FAC-0313</p> <p>Corequisite: DRAM 1713 010 DRAM 1713 013 Is a GenEd Core Area IV 'Artistic Forms' course.</p> <p>Sec. 014</p> <p style="text-align: center;">F 10:30AM-11:20AM FAC-0319</p> <p>Corequisite: DRAM 1713 010 DRAM 1713 014 Is a GenEd Core Area IV 'Artistic Forms' course.</p> <p>Sec. 015</p> <p style="text-align: center;">T 11:30AM-12:20PM FAC-0319</p> <p>Corequisite: DRAM 1713 010 DRAM 1713 015 Is a GenEd Core Area IV 'Artistic Forms' course.</p> <p>Sec. 016</p> <p style="text-align: center;">R 9:30AM-10:20AM FAC-0319</p> <p>Corequisite: DRAM 1713 010 DRAM 1713 016 Is a GenEd Core Area IV 'Artistic Forms' course.</p> <p>Sec. 017</p> <p style="text-align: center;">R 11:30AM-12:20PM FAC-0319</p> <p>Corequisite: DRAM 1713 010 DRAM 1713 017 Is a GenEd Core Area IV 'Artistic Forms' course.</p> <p>Sec. 018</p> <p style="text-align: center;">F 11:30AM-12:20PM FAC-0319</p> <p>Corequisite: DRAM 1713 010 DRAM 1713 018 Is a GenEd Core Area IV 'Artistic Forms' course.</p> <p><b>DRAM 1713 UNDERSTAND THEATRE 3 hrs.</b></p> <p>Sec. 020 Cd 6</p> <p style="text-align: center;">MW 12:30PM- 1:20PM GLCH-0123 Craig K</p> <p>Corequisite: DRAM 1713 021 DRAM 1713 020 Is a GenEd Core Area IV 'Artistic Forms' course. DRAM 1713 020 has a service charge of \$50.00. DRAM 1713 020 Requires permission of Honors Office for enrollment.</p> <p><b>DRAM 1713 DISC-DRAM 1713-020 0 hrs.</b></p> <p>Sec. 021 Cd 6</p> <p style="text-align: center;">W 2:30PM- 3:20PM FAC-0319 Craig K</p> <p>Corequisite: DRAM 1713 020 DRAM 1713 021 Is a GenEd Core Area IV 'Artistic Forms' course.</p> <p><b>DRAM 1911 REHEARSAL &amp; PRODCTN 1 hrs.</b></p> <p>Sec. 001 Cd 1</p> <p style="text-align: center;">FAC-0323 Fain M</p> <p>DRAM 1911 001 Contact department for additional information on time and location.</p> <p><b>DRAM 2223 LIGHTING DESIGN 3 hrs.</b></p> <p>Sec. 001 Cd 1</p> <p style="text-align: center;">MW 1:30PM- 3:00PM SCI-0122 Draheim S</p> <p>DRAM 2223 001 has a service charge of \$26.00.</p> <p><b>DRAM 2253 DRAPING-DRAFTING II 3 hrs.</b></p> <p>Sec. 001 Cd 1</p> <p style="text-align: center;">FAC-B0005 Mason P</p> <p>DRAM 2253 001 has a service charge of \$100.00. DRAM 2253 001 Contact department for additional information on time and location.</p> <p><b>DRAM 2343 HISTORY OF COSTUME 3 hrs.</b></p> <p>Sec. 001 Cd 1</p>	<p style="text-align: center;">MWF 10:30AM-11:20AM PHSC-0122 Buchwald M</p> <p><b>DRAM 2523 PERFORM SHAKESPEARE 3 hrs.</b></p> <p>Sec. 001 Cd 1</p> <p style="text-align: center;">MWF 11:30AM- 1:20PM FAC-0313 Shaughnessy S</p> <p>DRAM 2523 001 has a service charge of \$15.00.</p> <p>Sec. 002 Cd 1</p> <p style="text-align: center;">MWF 11:30AM- 1:20PM FAC-0317 Pender J</p> <p>DRAM 2523 002 has a service charge of \$15.00.</p> <p><b>DRAM 2643 VOICE &amp; DICTION II 3 hrs.</b></p> <p>Sec. 001 Cd 1</p> <p style="text-align: center;">TR 1:30PM- 2:45PM FAC-0302 Cook R</p> <p>Corequisite: DRAM 2523 001 OR DRAM 2523 002 DRAM 2643 001 has a service charge of \$25.00.</p> <p>Sec. 002 Cd 1</p> <p style="text-align: center;">TR 9:30AM-10:45AM FAC-0302 Cook R</p> <p>DRAM 2643 002 has a service charge of \$25.00.</p> <p><b>DRAM 2713 INTRO TO FINE ARTS 3 hrs.</b></p> <p>Sec. 001</p> <p style="text-align: center;">TR 1:30PM- 2:45PM PHSC-0201 Russell J</p> <p>DRAM 2713 001 Is a GenEd Core Area IV 'Artistic Forms' course. DRAM 2713 001 has a service charge of \$5.00.</p> <p><b>DRAM 3062 ILLUSTRATN II: WET 2 hrs.</b></p> <p>Sec. 001 Cd 1</p> <p style="text-align: center;">MW 1:30PM- 3:20PM FAC-B0015 Buchwald M</p> <p><b>DRAM 3413 SOUND DESIGN 3 hrs.</b></p> <p>Sec. 001 Cd 1</p> <p style="text-align: center;">R 9:30AM-11:20AM FAC-0303</p> <p>DRAM 3413 001 has a service charge of \$25.00. DRAM 3413 001 Has additional meeting time. Consult department.</p> <p><b>DRAM 3523 PERFORM NEW PLAYS 3 hrs.</b></p> <p>Sec. 001 Cd 1,3</p> <p style="text-align: center;">MWF 1:30PM- 3:20PM FAC-0317 Shaughnessy S</p> <p>DRAM 3523 001 has a service charge of \$20.00. DRAM 3523 001 For Majors only.</p> <p><b>DRAM 3613 DIRECTING I 3 hrs.</b></p> <p>Sec. 001 Cd 1</p> <p style="text-align: center;">TR 12:30PM- 2:20PM FAC-0313 Pender J</p> <p>DRAM 3613 001 has a service charge of \$15.00. DRAM 3613 001 For Majors only.</p> <p><b>DRAM 3643 VOICE &amp; DICTION III 3 hrs.</b></p> <p>Sec. 001 Cd 1</p> <p style="text-align: center;">TR 12:30PM- 2:20PM FAC-0317 Shaughnessy S</p> <p>DRAM 3643 001 has a service charge of \$25.00.</p> <p><b>DRAM 3713 HIST OF THEATRE I 3 hrs.</b></p> <p>Sec. 001 Cd 1</p> <p style="text-align: center;">TR 1:30PM- 2:45PM FAC-0319 Craig K</p> <p>DRAM 3713 001 Is a GenEd Core Area IV 'Western Culture' course. DRAM 3713 001 has a service charge of \$5.00. DRAM 3713 001 For Non-Majors only.</p> <p><b>DRAM 3723 HIST OF THEATRE II 3 hrs.</b></p> <p>Sec. 001 Cd 1,3</p> <p style="text-align: center;">TR 10:30AM-11:45AM FAC-0319 Koger A</p> <p>DRAM 3723 001 Is a GenEd Core Area IV 'Western Culture' course. DRAM 3723 001 has a service charge of \$5.00. DRAM 3723 001 For Majors only.</p> <p>Sec. 002 Cd 1</p> <p style="text-align: center;">TR 10:30AM-11:45AM FAC-0319 Koger A</p> <p>DRAM 3723 002 Is a GenEd Core Area IV 'Western Culture' course. DRAM 3723 002 has a service charge of \$5.00. DRAM 3723 002 For Non-Majors only.</p> <p><b>DRAM 3813 STAGE MANAGEMENT 3 hrs.</b></p> <p>Sec. 001 Cd 1</p> <p style="text-align: center;">TR 3:30PM- 4:45PM FAC-0201 Sadler C</p> <p>DRAM 3813 001 has a service charge of \$10.00.</p> <p><b>DRAM 3820 MGT STUDIO I 1-6 hrs.</b></p> <p>Sec. 001 Cd 1</p> <p style="text-align: center;">FAC-0209 Sadler C</p> <p><b>DRAM 3870 MGT LAB 1-4 hrs.</b></p> <p>Sec. 001 Cd 1</p> <p style="text-align: center;">FAC-0209 Sadler C</p> <p>DRAM 3870 001 Contact department for additional information on time and location.</p> <p><b>DRAM 3910 ADV REHEARS/PRODCTN 1-2 hrs.</b></p> <p>Sec. 001 Cd 1</p> <p style="text-align: center;">FAC-0323 Fain M</p> <p>DRAM 3910 001 Contact department for additional information on time and location.</p> <p><b>DRAM 3980 HONORS RESEARCH 1-3 hrs.</b></p> <p>Sec. *** Cd 1,6</p> <p><b>DRAM 4253 HISTORY OF DECOR 3 hrs.</b></p>	<p>Sec. 001 Cd 1,3</p> <p style="text-align: center;">MWF 10:30AM-11:20AM FAC-0201</p> <p>DRAM 4253 001 For Majors only.</p> <p><b>DRAM 4523 ACTING FOR CAMERA 3 hrs.</b></p> <p>Sec. 001 Cd 1,3</p> <p style="text-align: center;">MWF 1:30PM- 3:20PM SCI-0106 Orr T</p> <p>DRAM 4523 001 has a service charge of \$75.00.</p> <p><b>DRAM 4643 ADV. VOICE 3 hrs.</b></p> <p>Sec. 001 Cd 1</p> <p style="text-align: center;">MW 11:30AM- 1:20PM FAC-0302 Cook R</p> <p>DRAM 4643 001 has a service charge of \$25.00.</p> <p><b>DRAM 4783 PLAYWRITING II 3 hrs.</b></p> <p>Sec. 001 Cd 1,3</p> <p style="text-align: center;">MW 10:30AM-11:45AM SCI-0120 Koger A</p> <p>DRAM 4783 001 has a service charge of \$5.00. DRAM 4783 001 For Majors only.</p> <p><b>DRAM 4803 CAPSTONE EXPERIENCE 3 hrs.</b></p> <p>Sec. 010 Cd 1</p> <p style="text-align: center;">SCI-0121B Orr T</p> <p>Corequisite: DRAM 4803 011 THR DRAM 4803 021 DRAM 4803 010 Contact department for additional information on time and location.</p> <p><b>DRAM 4803 DISC-DRAM 4803-010 0 hrs.</b></p> <p>Sec. 011 Cd 1</p> <p style="text-align: center;">SCI-0101</p> <p>Corequisite: DRAM 4803 010</p> <p>Sec. 012 Cd 1</p> <p style="text-align: center;">FAC-0320 Pender J</p> <p>Corequisite: DRAM 4803 010</p> <p>Sec. 013 Cd 1</p> <p style="text-align: center;">FAC-B0006 Buchwald M</p> <p>Corequisite: DRAM 4803 010</p> <p>Sec. 014 Cd 1</p> <p style="text-align: center;">FAC-0323 Fain M</p> <p>Corequisite: DRAM 4803 010</p> <p>Sec. 015 Cd 1</p> <p style="text-align: center;">SCI-0118 Koger A</p> <p>Corequisite: DRAM 4803 010</p> <p>Sec. 016 Cd 1</p> <p style="text-align: center;">SCI-0322C Draheim S</p> <p>Corequisite: DRAM 4803 010</p> <p>Sec. 017 Cd 1</p> <p style="text-align: center;">FAC-0203 Cook R</p> <p>Corequisite: DRAM 4803 010</p> <p>Sec. 018 Cd 1</p> <p style="text-align: center;">FAC-0322E Shaughnessy S</p> <p>Corequisite: DRAM 4803 010</p> <p>Sec. 019 Cd 1</p> <p style="text-align: center;">FAC-0322A</p> <p>Corequisite: DRAM 4803 010</p> <p>Sec. 020 Cd 1</p> <p style="text-align: center;">SCI-0121 Orr T</p> <p>Corequisite: DRAM 4803 010</p> <p>Sec. 021 Cd 1</p> <p style="text-align: center;">Sadler C</p> <p>Corequisite: DRAM 4803 010</p> <p><b>DRAM 4810 PERFORMANCE PRAC 1-2 hrs.</b></p> <p>Sec. *** Cd 1,3</p> <p style="text-align: center;">PRODUCTION CREDIT: NOISES OFF.</p> <p><b>DRAM 4820 MGT STUDIO II 1-6 hrs.</b></p> <p>Sec. 001 Cd 1</p> <p style="text-align: center;">FAC-0209 Sadler C</p> <p><b>DRAM 4863 THEATRE MARKETING 3 hrs.</b></p> <p>Sec. 001 Cd 1</p> <p style="text-align: center;">FAC-0201 Sadler C</p> <p>DRAM 4863 001 has a service charge of \$10.00. DRAM 4863 001 For Majors only. DRAM 4863 001 Contact department for additional information on time and location.</p> <p><b>DRAM 4873 MANAGEMNT PRACTICUM 3 hrs.</b></p> <p>Sec. 001 Cd 1</p> <p style="text-align: center;">FAC-0209 Sadler C</p> <p>DRAM 4873 001 has a service charge of \$10.00. DRAM 4873 001 Contact department for additional information on time and location.</p> <p><b>DRAM 4940 CAD DESIGNERS 2 hrs.</b></p> <p>Sec. 001 Cd 1</p> <p style="text-align: center;">F 10:30AM-12:30PM FAC-0321 Draheim S</p> <p>DRAM 4940 001 has a service charge of \$5.00.</p> <p><b>DRAM 4940 ADV STAGE MOVEMENT 3 hrs.</b></p> <p>Sec. 004 Cd 1,3</p> <p style="text-align: center;">TR 8:30AM-10:15AM FAC-0302 Ellis M</p> <p>DRAM 4940 004 has a service charge of \$5.00.</p>
---	--	--

# Spring Semester 2006

## DRAMA (DRAM)

**CODES (Cd.): 1-Prerequisite Required. Consult Catalog for Prerequisites; 2-Permission of Instructor Required; 3-Permission of Department Required; 4-Cross-Listed Course; 5-Irregularly Scheduled or Departmental Exams; 6-Honors Course; 7-S/U Graded Course**

DRAM 4940 004 For Majors only.  
**DRAM 4940 STAGE COMBAT** 3 hrs.  
 Sec. 005 Cd 1,3 Ellis M

DRAM 4940 005 has a service charge of \$5.00.  
 DRAM 4940 005 For Majors only.  
 DRAM 4940 005 Contact department for additional information on time and location.

**DRAM 4990 SPEC STDY-HISTORY** 2-6 hrs.  
 Sec. 007 Cd 1,3 SCI-0118A Koger A

**DRAM 4990 SPEC STDY-LIGHTING** 2-6 hrs.  
 Sec. 008 Cd 1,3 FAC-0322C Draheim S

**DRAM 4990 SPC STDY-LITERATURE** 2-6 hrs.  
 Sec. 009 Cd 1,3 SCI-0118 Koger A

**DRAM 4990 SPEC STDY-MAKE-UP** 2-6 hrs.  
 Sec. 010 Cd 1,3 FAC-B0005 Buchwald M

**DRAM 4990 TEXT ANALYS & PERF** 2-6 hrs.  
 Sec. 012 Cd 1,3 SCI-0118 Koger A

**DRAM 4990 SPC STDY-PRODUCTION** 2-6 hrs.  
 Sec. 014 Cd 1,3 FAC-0323 Fain M

**DRAM 4990 SPEC STDY-SCENERY** 2-6 hrs.  
 Sec. 015 Cd 1,3 FAC-0322A

**DRAM 4990 SPEC STDY-COSTUMING** 2-6 hrs.  
 Sec. 017 Cd 1,3 FAC-B0005 Buchwald M

**DRAM 4990 SPEC STUDY-VOICE** 3 hrs.  
 Sec. 019 Cd 1,3 MW 11:30AM- 1:20PM FAC-0203 Cook R

**DRAM 4990 SPC ST-DIRECTING** 2-6 hrs.  
 Sec. 021 Cd 1,3 FAC-0322E Shaughnessy S

**DRAM 4990 SP STUDY-ACTING** 2-6 hrs.  
 Sec. 023 Cd 1,3 FAC-0322A Shaughnessy S

**DRAM 4990 DRAMATURGY** 2-6 hrs.  
 Sec. 025 Cd 1,3 SCI-0118 Koger A

**DRAM 5112 READING-DESIGN TECH** 2 hrs.  
 Sec. 001 Cd 1 FAC-B0005 Buchwald M

Sec. 003 Cd 1 SCI-0107 Draheim S

**DRAM 5142 DES APPRENTICESHIP** 2 hrs.  
 Sec. 001 Cd 1,2 FAC-B0005 Buchwald M

DRAM 5142 001 Contact department for additional information on time and location.

Sec. 002 Cd 1,2 SCI-0107

DRAM 5142 002 Contact department for additional information on time and location.

Sec. 003 Cd 1,2 SCI-0118

DRAM 5142 003 Contact department for additional information on time and location.

**DRAM 5163 TECH PRODCTN PRAC** 3 hrs.  
 Sec. 001 Cd 1 MWF 9:30AM-10:20AM FAC-0201 Buchwald M

DRAM 5163 001 For Majors only.

**DRAM 5165 DESIGN STUDIO** 5 hrs.  
 Sec. 001 Cd 1,3 MW 1:30PM- 3:30PM FAC-B0015 Buchwald M

DRAM 5165 001 Has additional meeting time. Consult department.

Sec. 002 Cd 1,3 FAC-0322C Draheim S

DRAM 5165 002 Contact department for additional information on time and location.

Sec. 003 Cd 1,3 SCI-0107

DRAM 5165 003 Contact department for additional information on time and location.

**DRAM 5613 GRADUATE DIRECTING** 3 hrs.  
 Sec. 001 Cd 1,3 TR 12:30PM- 2:20PM FAC-0317 Shaughnessy S

MFA DESIGN MAJORS ONLY

DRAM 5613 001 has a service charge of \$15.00.  
 DRAM 5613 001 Restricted to certain majors. Consult department.

**DRAM 5733 PLAY STRUC/ANALYSIS** 3 hrs.  
 Sec. 001 Cd 1 MW 1:30PM- 2:45PM FAC-0201 Koger A

DRAM 5733 001 has a service charge of \$5.00.  
 DRAM 5733 001 For Majors only.

**DRAM 5913 GRAD PRODCT PROJECT** 3 hrs.  
 Sec. 001 Cd 1,3,7 FAC-B0005 Buchwald M

Sec. 002 Cd 1,3,7 FAC-0322C Draheim S

Sec. 003 Cd 1,3,7 SCI-0107

Sec. 004 Cd 1,3,7 FAC-0322E Shaughnessy S

**DRAM 5924 GRD PERF/PRO STUDIO** 4 hrs.  
 Sec. 001 Cd 1 FAC-0209 Shaughnessy S

**DRAM 5980 RES MASTERS THESIS** 2-9 hrs.  
 Sec. \*\*\* Cd 7

**DRAM 5990 SPEC STDY-COSTUMING** 2-6 hrs.  
 Sec. 002 Cd 1,3,7 FAC-B0005 Buchwald M

**DRAM 5990 SPC STD-THEAT HIST** 2-6 hrs.  
 Sec. 006 Cd 1,3,7 SCI-0118 Koger A

**DRAM 5990 SPEC STDY-LIGHTING** 2-6 hrs.  
 Sec. 007 Cd 1,3,7 FAC-0322C Draheim S

**DRAM 5990 SPC STDY-LITERATURE** 2-6 hrs.  
 Sec. 008 Cd 1,3,7 SCI-0118 Koger A

**DRAM 5990 SPEC STDY-MAKE-UP** 2-6 hrs.  
 Sec. 009 Cd 1,3,7 FAC-B0005 Buchwald M

**DRAM 5990 VOICE/TEXT PEDAGOGY** 2-6 hrs.  
 Sec. 010 Cd 1,3,7 FAC-0203 Cook R

**DRAM 5990 SPC ST-ANALY & PERF** 2-6 hrs.  
 Sec. 011 Cd 1,3,7 SCI-0118 Koger A

**DRAM 5990 SPC STDY-PRODUCTION** 2-6 hrs.  
 Sec. 013 Cd 1,3,7 FAC-0323 Fain M

**DRAM 5990 SPEC STDY-SCENERY** 2-6 hrs.  
 Sec. 014 Cd 1,3,7 FAC-0322A

**DRAM 5990 ADV VOICE/DICTION** 2-6 hrs.  
 Sec. 019 Cd 1,3,7 Cook R

**DRAM 5990 SPC STD-SCENE PAINT** 2-6 hrs.  
 Sec. 022 Cd 1,3,7 FAC-0322A

**DRAM 5990 SP STD-DRAMATURGY** 2-6 hrs.  
 Sec. 024 Cd 1,2,7 SCI-0118 Koger A

**DRAM 5990 ADVANCED GRAPHICS** 2-6 hrs.  
 Sec. 028 Cd 1,3,7 FAC-0323 Fain M

**DRAM 5990 SPEC STU-LITERATURE** 2-6 hrs.  
 Sec. 029 Cd 1,3,7 SCI-0107

**DRAM 5990 SP STUDY-PERFORMANC** 2-6 hrs.  
 Sec. 030 Cd 1,3,7 Pender J

**DRAM 5990 MASK MAK-THEATRE CF** 2-6 hrs.  
 Sec. 032 Cd 1,3,7 Buchwald M

---

**ECONOMICS (ECON)**

Office: 0329 HESTER HALL  
 Phone: 325-2861

ECON 1113 IS A GEN ED CORE AREA III "SOCIAL SCIENCE" COURSE.

**ECON 1113 PRIN OF ECON-MACRO** 3 hrs.  
 Sec. 001 Cd 6 MW 11:30AM-12:20PM DAH-0200 Clark W  
 W 1:30PM- 2:20PM HEST-0213A  
 Sec. 002 ECON 1113 001 Requires permission of Honors Office for enrollment.  
 MWF 10:30AM-11:20AM AH-0355  
 Sec. 010 MW 11:30AM-12:20PM DAH-0200 Clark W  
 Corequisite: ECON 1113 011 THR ECON 1113 023  
 STUDENTS MUST ENROLL IN ONE OF THE FOLLOWING DISCUSSION SECTIONS AS A COREQUISITE: ECON 1113 011 THROUGH 023.

**ECON 1113 DISC-ECON 1113-010** 0 hrs.  
 Sec. 011 F 11:30AM-12:20PM COH-0244  
 Corequisite: ECON 1113 010  
 Sec. 012 F 11:30AM-12:20PM HEST-0213B  
 Corequisite: ECON 1113 010  
 Sec. 013 F 8:30AM- 9:20AM HEST-0213B  
 Corequisite: ECON 1113 010  
 Sec. 014 R 10:30AM-11:20AM PHSC-0223  
 Corequisite: ECON 1113 010  
 Sec. 015 R 9:30AM-10:20AM PHSC-0102  
 Corequisite: ECON 1113 010  
 Sec. 016 R 11:30AM-12:20PM CEC-0439  
 Corequisite: ECON 1113 010  
 Sec. 017 F 10:30AM-11:20AM DAH-0200  
 Corequisite: ECON 1113 010  
 Sec. 018 F 12:30PM- 1:20PM PHSC-0222  
 Corequisite: ECON 1113 010  
 Sec. 019 R 12:30PM- 1:20PM PHSC-0356  
 Corequisite: ECON 1113 010  
 Sec. 020 F 9:30AM-10:20AM JFH-0102  
 Corequisite: ECON 1113 010  
 Sec. 021 W 1:30PM- 2:20PM JFH-0102  
 Corequisite: ECON 1113 010  
 Sec. 022 R 9:30AM-10:20AM COH-0340  
 Corequisite: ECON 1113 010  
 Sec. 023 F 1:30PM- 2:20PM GLRD-2020  
 Corequisite: ECON 1113 010

**ECON 1113 PRIN OF ECON-MACRO** 3 hrs.  
 Sec. 900 R 6:30PM- 9:20PM DAH-0107

ECON 1123 IS A GEN ED CORE AREA III "SOCIAL SCIENCE" COURSE.

**ECON 1123 PRIN OF ECON-MICRO** 3 hrs.  
 Sec. 001 Cd 6 MW 1:30PM- 2:45PM HEST-0213B Holmes A  
 Sec. 002 ECON 1123 001 Requires permission of Honors Office for enrollment.  
 MWF 12:30PM- 1:20PM GH-0102  
 Sec. 010 MW 9:30AM-10:20AM DAH-0200 Holmes A  
 Corequisite: ECON 1123 011 THR ECON 1123 023  
 STUDENTS MUST ENROLL IN ONE OF THE FOLLOWING DISCUSSION SECTIONS AS A COREQUISITE: ECON 1123 011 THROUGH 023.

**ECON 1123 DISC-ECON 1123-010** 0 hrs.  
 Sec. 011 F 11:30AM-12:20PM AH-0311  
 Corequisite: ECON 1123 010  
 Sec. 012 F 10:30AM-11:20AM GH-0101  
 Corequisite: ECON 1123 010  
 Sec. 013 F 9:30AM-10:20AM CARN-0208A  
 Corequisite: ECON 1123 010  
 Sec. 014 F 10:30AM-11:20AM AH-0301  
 Corequisite: ECON 1123 010  
 Sec. 015 F 12:30PM- 1:20PM PHSC-0356  
 Corequisite: ECON 1123 010  
 Sec. 016 R 10:30AM-11:20AM JFH-0102  
 Corequisite: ECON 1123 010  
 Sec. 017

# Spring Semester 2006

## ECONOMICS (ECON)

**CODES (Cd.): 1-Prerequisite Required. Consult Catalog for Prerequisites; 2-Permission of Instructor Required; 3-Permission of Department Required; 4-Cross-Listed Course; 5-Irregularly Scheduled or Departmental Exams; 6-Honors Course; 7-S/U Graded Course**

<p>R 12:30PM- 1:20PM AH-0101 Corequisite: ECON 1123 010 Sec. 018</p> <p>R 1:30PM- 2:20PM AH-0112 Corequisite: ECON 1123 010 Sec. 019</p> <p>R 9:30AM-10:20AM KH-0231 Corequisite: ECON 1123 010 Sec. 020</p> <p>R 11:30AM-12:20PM KH-0231 Corequisite: ECON 1123 010 Sec. 021</p> <p>W 12:30PM- 1:20PM PHSC-0363 Corequisite: ECON 1123 010 Sec. 022</p> <p>W 11:30AM-12:20PM HEST-0213B Corequisite: ECON 1123 010 Sec. 023</p> <p>W 1:30PM- 2:20PM CARN-0208A Corequisite: ECON 1123 010</p> <p><b>ECON 1123 PRIN OF ECON-MICRO 3 hrs.</b> Sec. 900</p> <p>T 6:30PM- 9:20PM PHSC-0100 Hartigan J Sec. 901</p> <p>R 6:30PM- 9:20PM PHSC-0100 Wilbanks J</p> <p>ECON 2843 IS A GEN ED CORE AREA I "MATHEMATICS" COURSE.</p> <p><b>ECON 2843 ELEMENTS OF STAT 3 hrs.</b> Sec. 001 Cd 1</p> <p>TR 10:30AM-11:45AM FH-0303 Hudgins D Sec. 010 Cd 1</p> <p>MW 1:30PM- 2:20PM GLCH-0123 Hudgins D Corequisite: ECON 2843 011 THR ECON 2843 021 STUDENTS MUST ENROLL IN ONE OF THE FOLLOWING DISCUSSION SECTIONS AS A COREQUISITE: ECON 2843 011 THROUGH 021.</p> <p><b>ECON 2843 DISC-ECON 2843-010 0 hrs.</b> Sec. 011 Cd 1</p> <p>F 1:30PM- 2:20PM PHSC-0231 Corequisite: ECON 2843 010 Sec. 012 Cd 1</p> <p>R 4:30PM- 5:20PM PHSC-0231 Corequisite: ECON 2843 010 Sec. 013 Cd 1</p> <p>R 6:30PM- 7:20PM PHSC-0231 Corequisite: ECON 2843 010 Sec. 014 Cd 1</p> <p>R 12:30PM- 1:20PM PHSC-0231 Corequisite: ECON 2843 010 Sec. 015 Cd 1</p> <p>F 11:30AM-12:20PM PHSC-0231 Corequisite: ECON 2843 010 Sec. 016 Cd 1</p> <p>F 10:30AM-11:20AM PHSC-0231 Corequisite: ECON 2843 010 Sec. 017 Cd 1</p> <p>F 2:30PM- 3:20PM PHSC-0231 Corequisite: ECON 2843 010 Sec. 018 Cd 1</p> <p>F 12:30PM- 1:20PM PHSC-0231 Corequisite: ECON 2843 010 Sec. 019 Cd 1</p> <p>F 9:30AM-10:20AM PHSC-0231 Corequisite: ECON 2843 010 Sec. 020 Cd 1</p> <p>R 3:30PM- 4:20PM PHSC-0231 Corequisite: ECON 2843 010 Sec. 021 Cd 1</p> <p>R 10:30AM-11:20AM PHSC-0231 Corequisite: ECON 2843 010</p> <p><b>ECON 2843 ELEMENTS OF STAT 3 hrs.</b> Sec. 900 Cd 1</p> <p>MW 6:30PM- 7:45PM DAH-0122</p> <p><b>ECON 3003 PRICES &amp; INFORMATN 3 hrs.</b> Sec. 001 Cd 1</p> <p>TR 1:30PM- 2:45PM HEST-0213B Reed W</p> <p><b>ECON 3113 INTRMD PRICE THEORY 3 hrs.</b> Sec. 001 Cd 1</p> <p>TR 12:00PM- 1:15PM GH-0103 ECON 3113 001 Is a GenEd Core Area III 'Social Sciences' course. Sec. 002 Cd 1,6</p> <p>TR 9:00AM-10:15AM HEST-0213B Mitra A ECON 3113 002 Is a GenEd Core Area III 'Social Sciences' course. ECON 3113 002 Requires permission of Honors Office for enrollment. Sec. 003 Cd 1</p> <p>TR 9:00AM-10:15AM GLRD-2030 ECON 3113 003 Is a GenEd Core Area III 'Social Sciences' course.</p>	<p>Sec. 900 Cd 1</p> <p>M 6:30PM- 9:20PM DAH-0103 Ju J ECON 3113 900 Is a GenEd Core Area III 'Social Sciences' course.</p> <p>Sec. 995 Cd 1</p> <p>Ju J</p> <p>ONLINE ORIENTATION REQUIRED. See <a href="http://www.ou.edu/online">http://www.ou.edu/online</a> ECON 3113 995 Is a GenEd Core Area III 'Social Sciences' course. ECON 3113 995 has a service charge of \$75.00. ECON 3113 995 This course is taught on the internet.</p> <p><b>ECON 3133 INTRMD MACROEC THRY 3 hrs.</b> Sec. 001 Cd 1</p> <p>TR 9:00AM-10:15AM PHSC-0321 Reed W</p> <p>Sec. 002 Cd 1</p> <p>MWF 9:30AM-10:20AM GH-0103 Clark W</p> <p>Sec. 003 Cd 1</p> <p>MW 1:30PM- 2:45PM PHSC-0212</p> <p>Sec. 004 Cd 1</p> <p>MW 3:00PM- 4:15PM BURT-0210</p> <p>Sec. 900 Cd 1</p> <p>W 6:30PM- 9:20PM COH-0246</p> <p><b>ECON 3513 LABOR PROBLEMS 3 hrs.</b> Sec. 001 Cd 1</p> <p>TR 3:00PM- 4:15PM PHSC-0416 Mitra A</p> <p><b>ECON 3613 INTERNATIONAL TRADE 3 hrs.</b> Sec. 001 Cd 1</p> <p>TR 12:00PM- 1:15PM PHSC-0224 Hartigan J</p> <p><b>ECON 3633 INTL FIN THRY/PROBS 3 hrs.</b> Sec. 900 Cd 1</p> <p>TR 4:30PM- 5:45PM PHSC-0100 Smallwood A</p> <p><b>ECON 3713 GOV RELATION TO BUS 3 hrs.</b> Sec. 001 Cd 1</p> <p>MW 10:30AM-11:20AM CH-0104 Dunne T ECON 3713 001 Is a GenEd Core Area III 'Social Sciences' course.</p> <p><b>ECON 3880 DIRECTED READINGS 1-3 hrs.</b> Sec. *** Cd 1,3</p> <p><b>ECON 3960 HONORS READING 1-3 hrs.</b> Sec. *** Cd 1,6</p> <p><b>ECON 3980 HONORS RESEARCH 1-3 hrs.</b> Sec. *** Cd 1,6</p> <p><b>ECON 4223 ECONOMETRIC ANALYSIS 3 hrs.</b> Sec. 001 Cd 1</p> <p>T 10:30AM-11:45AM PHSC-0225 Kosmopoulou G R 10:30AM-11:45AM PHSC-0230 ECON 4223 001 Is a GenEd Core Area I 'Mathematics' course.</p> <p>Sec. 002 Cd 1</p> <p>T 1:30PM- 2:45PM PHSC-0356 Kosmopoulou G R 1:30PM- 2:45PM PHSC-0230 ECON 4223 002 Is a GenEd Core Area I 'Mathematics' course.</p> <p><b>ECON 4753 ECON-DISCRIMINATION 3 hrs.</b> Sec. 001 Cd 1</p> <p>TR 12:00PM- 1:15PM HEST-0213B Mitra A</p> <p><b>ECON 4853 WORLD ECON DEVELOP 3 hrs.</b> Sec. 001 Cd 1</p> <p>T 3:00PM- 5:45PM HEST-0213B Kondonassis A</p> <p><b>ECON 4983 ECON AS SOC SCIENCE 3 hrs.</b> Sec. 001 Cd 1,3</p> <p>MW 3:00PM- 4:15PM PHSC-0416 Sutter D ECON 4983 001 Is a GenEd Core Area V 'Senior Capstone' course.</p> <p><b>ECON 5173 URBAN/REG ANALYSIS 3 hrs.</b> Sec. 001 Cd 1,3,4</p> <p>T 3:00PM- 5:45PM CARN-0208A Marshment R ECON Cross-Listed with: RCPL ECON 5173 001 has a service charge of \$3.00.</p> <p><b>ECON 5213 ADV ECONOMETRICS 3 hrs.</b> Sec. 001 Cd 1,3</p> <p>TR 3:00PM- 4:15PM HEST-0213A Rogers C</p> <p><b>ECON 5353 PUBLIC FINANCE II 3 hrs.</b> Sec. 900 Cd 1</p> <p>W 6:30PM- 9:20PM CEC-0438 Sutter D</p> <p><b>ECON 5733 MACRO/MICRO FOR MBA 3 hrs.</b> Sec. 930 Cd 3</p> <p>W 6:30PM- 9:20PM OSFP-0001 Ledgerwood S ECON 5733 930 Meets at 1 Santa Fe Plaza, Oklahoma City</p> <p><b>ECON 5853 WORLD ECON DEVELOP 3 hrs.</b> Sec. 001 Cd 1,3,4</p> <p>T 3:00PM- 5:45PM HEST-0213B Kondonassis A ECON Cross-Listed with: RCPL</p> <p><b>ECON 5940 RES IN ECON PROBS 1-3 hrs.</b> Sec. 001 Cd 1,3,7</p> <p>HEST-0325 Kondonassis A</p>	<p><b>ECON 5960 READINGS IN ECON 1-4 hrs.</b> Sec. *** Cd 1,3,7</p> <p><b>ECON 5980 RES MASTERS THESIS 2-9 hrs.</b> Sec. *** Cd 7</p> <p><b>ECON 5990 SPECIAL STUDIES 1-3 hrs.</b> Sec. *** Cd 3</p> <p><b>ECON 6213 SEM-PRICE WLFRE THY 3 hrs.</b> Sec. 001 Cd 1,3</p> <p>MW 3:00PM- 4:15PM HEST-0213B Ju J</p> <p><b>ECON 6313 SEM MACRO GRTH THRY 3 hrs.</b> Sec. 001 Cd 1,3</p> <p>TR 10:30AM-11:45AM HEST-0213A</p> <p><b>ECON 6333 SEMINAR-INDUST ORG 3 hrs.</b> Sec. 001 Cd 1,3</p> <p>M 3:00PM- 5:45PM HEST-0213A Dunne T</p> <p><b>ECON 6343 ECONOMETRICS III 3 hrs.</b> Sec. 001 Cd 1,3</p> <p>TR 1:30PM- 2:45PM HEST-0213A Smallwood A</p> <p><b>ECON 6980 RES DRS DISSERT 2-16 hrs.</b> Sec. *** Cd 1,7</p>
<p><b>COLLEGE OF EDUCATION</b> 114 Collings Hall 325-1498</p> <hr/> <p><b>BASIC PROFESSIONAL SEQUENCE &amp; GENERAL COURSES (EDUC)</b></p>		
<p>Office: 0114 COLLINGS HALL Phone: 325-1498</p> <p><b>EDUC 2400 FIELD EXPERIENCES 3 hrs.</b> Sec. *** Cd 2,7</p> <p><b>EDUC 2960 SCHL-AM CULTURE 1 hrs.</b> Sec. 001 Cd 1,3,7</p> <p>T 8:00AM- 9:00AM ECH-0229 Owens J Corequisite: EDFN 3003 030</p> <p><b>EDUC 2960 GEOG EDU FLD EXP 1 hrs.</b> Sec. 025 Cd 1,3,7</p> <p>EDUC 2960 025 Contact department for additional information on time and location.</p> <p><b>EDUC 3960 HONORS READING 1-3 hrs.</b> Sec. *** Cd 1,6</p> <p><b>EDUC 3980 HONORS RESEARCH 1-3 hrs.</b> Sec. *** Cd 1,6</p> <p><b>EDUC 4050 TEACH EXP-ELEM SCH 4-5 hrs.</b> Sec. *** Cd 1,3,7</p> <p><b>EDUC 4060 TEACH EXP SEC SCH 8-10 hrs.</b> Sec. *** Cd 1,3,7</p> <p><b>EDUC 4960 DIRECTED READING 1-4 hrs.</b> Sec. *** Cd 1,2</p> <p><b>EDUC 4980 PRACTICUM IN EDUC 1-3 hrs.</b> Sec. *** Cd 1,3</p> <p><b>EDUC 4990 SPECIAL PROBLEMS 3 hrs.</b> Sec. *** Cd 1,3,7</p> <p><b>EDUC 5910 PRAC IN EDUC-MASTRS 1-4 hrs.</b> Sec. *** Cd 1,2,7</p> <p><b>EDUC 5920 TEACH EXP-ELEM EDUC 6 hrs.</b> Sec. 001 Cd 1,3,7</p> <p>ECH-0114 Beach S</p> <p><b>EDUC 5920 TEACH EXP-EL CH-PRE 3 hrs.</b> Sec. 002 Cd 1,2,7</p> <p>ECH-0114 Rodgers D</p> <p><b>EDUC 5920 TEACH EXP-EL CH-ELM 3 hrs.</b> Sec. 003 Cd 1,3,7</p> <p>ECH-0114 Rodgers D</p> <p><b>EDUC 5920 TEACH EXP-ELEM EDUC 6 hrs.</b> Sec. 004 Cd 1,3,7</p> <p>KH-0127 Mc Quarrie F</p> <p><b>EDUC 5920 TEACH EXP-EL CH-PRE 3 hrs.</b> Sec. 005 Cd 1,3,7</p> <p>ECH-0114 Mc Quarrie F</p> <p><b>EDUC 5920 TEACH EXP-EL CH-ELM 3 hrs.</b> Sec. 006 Cd 1,3,7</p> <p>ECH-0114 Mc Quarrie F</p>		

# Spring Semester 2006

## BASIC PROFESSIONAL SEQUENCE & GE

CODES (Cd.): 1-Prerequisite Required. Consult Catalog for Prerequisites; 2-Permission of Instructor Required; 3-Permission of Department Required;  
4-Cross-Listed Course; 5-Irregularly Scheduled or Departmental Exams; 6-Honors Course; 7-S/U Graded Course

<p><b>EDUC 5920 TEACH EXP-SOC ST ED</b> <span style="float: right;"><b>6 hrs.</b></span> Sec. 100 Cd 1,3,7 ECH-0114 Chiodo J Sec. 101 Cd 1,3,7 ECH-0127 Mc Quarrie F</p> <p><b>EDUC 5920 TEACH EXP-MATH</b> <span style="float: right;"><b>6 hrs.</b></span> Sec. 198 Cd 1,3,7 KH-0127 Mc Quarrie F Sec. 199 Cd 1,3,7 KH-0130</p> <p><b>EDUC 5920 TEACH EXP-ELM SP ED</b> <span style="float: right;"><b>3 hrs.</b></span> Sec. 201 Cd 1,3,7 ECH-0321 Ormsbee C</p> <p><b>EDUC 5920 TEACH EXP-SEC SP ED</b> <span style="float: right;"><b>3 hrs.</b></span> Sec. 203 Cd 1,3,7 ECH-0321 Ormsbee C</p> <p><b>EDUC 5920 TEACH EXP-EL MD LAN</b> <span style="float: right;"><b>3 hrs.</b></span> Sec. 226 Cd 1,3,7 ECH-0321 Wray G</p> <p><b>EDUC 5920 TEACH EXP-SC MD LAN</b> <span style="float: right;"><b>3 hrs.</b></span> Sec. 228 Cd 1,3,7 ECH-0228 Wray G</p> <p><b>EDUC 5920 TEACH EXP-SEC INSTM</b> <span style="float: right;"><b>6 hrs.</b></span> Sec. 251 Cd 1,3,7 CMC-0027</p> <p><b>EDUC 5920 TEACH EXP-ELEM INST</b> <span style="float: right;"><b>6 hrs.</b></span> Sec. 253 Cd 1,3,7 CMC-0027</p> <p><b>EDUC 5920 TEACH EXP-LG ART ED</b> <span style="float: right;"><b>6 hrs.</b></span> Sec. 300 Cd 1,3,7 KH-0127 Letcher M</p> <p><b>EDUC 5920 TEACH EXP-SCI EDUC</b> <span style="float: right;"><b>6 hrs.</b></span> Sec. 399 Cd 1,3,7 ECH-0114 Marek E</p> <p><b>EDUC 5940 FIELD STUDIES</b> <span style="float: right;"><b>1-4 hrs.</b></span> Sec. *** Cd 1</p> <p><b>EDUC 5960 DIR RD-HUM REL EDUC</b> <span style="float: right;"><b>1-4 hrs.</b></span> Sec. 001 Cd 1,2,7 PHSC-0727 Henderson G</p> <p><b>EDUC 5960 DIR RD-MATH EDUC</b> <span style="float: right;"><b>1-4 hrs.</b></span> Sec. 002 Cd 1,2,7 PHSC-0423 Hill T Sec. 003 Cd 1,2,7 PHSC-0601 Mc Knight C</p> <p><b>EDUC 5960 DIRECTED READING</b> <span style="float: right;"><b>1-4 hrs.</b></span> Sec. *** Cd 1,2,7</p> <p><b>EDUC 5980 RES MASTERS THESIS</b> <span style="float: right;"><b>2-9 hrs.</b></span> Sec. *** Cd 2,7</p> <p><b>EDUC 6910 PRAC IN ED-DOCTORAL</b> <span style="float: right;"><b>1-6 hrs.</b></span> Sec. 001 Cd 1,3 ECH-0125 Mc Quarrie F</p> <p><b>EDUC 6910 TEACHER EDUCATION</b> <span style="float: right;"><b>4 hrs.</b></span> Sec. 002 Cd 1 ECH-0110 Rodgers D</p> <p><b>EDUC 6920 DOCTORAL INTERNSHIP</b> <span style="float: right;"><b>1-6 hrs.</b></span> Sec. *** Cd 1,7</p> <p><b>EDUC 6930 INTENSIVE STUDIES</b> <span style="float: right;"><b>1-6 hrs.</b></span> Sec. *** Cd 1,3,7</p> <p><b>EDUC 6970 COG APP MATH ED II</b> <span style="float: right;"><b>2-4 hrs.</b></span> Sec. 003 Cd 1,3,7 PHSC-0601 Mc Knight C</p> <p><b>EDUC 6980 RES DRS DISSERT</b> <span style="float: right;"><b>2-16 hrs.</b></span> Sec. *** Cd 1,7</p> <p><b>EDUC 6990 INDEPENDENT STUDY</b> <span style="float: right;"><b>1-4 hrs.</b></span> Sec. *** Cd 1,2,7</p> <p><b>EDUC 6990 IND STUDY-MATH EDUC</b> <span style="float: right;"><b>1-4 hrs.</b></span> Sec. 002 Cd 1,2,7 PHSC-0423 Hill T</p> <p><b>EDUC 6990 IND STUDY IN EDUC</b> <span style="float: right;"><b>1-4 hrs.</b></span> Sec. *** Cd 1,2,7</p>	<p><b>EDAH 2963 R.A. TRAINING</b> <span style="float: right;"><b>3 hrs.</b></span> Sec. 001 Cd 2 TR 1:30PM- 2:45PM DAH-0206</p> <p><b>EDAH 3960 HONORS READING</b> <span style="float: right;"><b>1-3 hrs.</b></span> Sec. *** Cd 3,6</p> <p><b>EDAH 3980 HONORS RESEARCH</b> <span style="float: right;"><b>1-3 hrs.</b></span> Sec. *** Cd 3,6</p> <p><b>EDAH 4960 DIR RD-ADULT EDUC</b> <span style="float: right;"><b>1-4 hrs.</b></span> Sec. 001 Cd 1,2,7 ECH-0227 Tan D Sec. 002 Cd 1,2,7 CARN-0100 Cintron R Sec. 004 Cd 1,2,7 ECH-0310 Gutierrez D Sec. 006 Cd 1,2,7 ECH-0227 Dillon C Sec. 007 Cd 1,2,7 ECH-0227 Fox R Sec. 011 Cd 1,2,7 MH-0554 Weber J Sec. 012 Cd 1,2,7 ECH-0227 Karpiak I Sec. 015 Cd 1,2,7 Gurney G</p> <p><b>EDAH 4993 R.A. TRAINING</b> <span style="float: right;"><b>3 hrs.</b></span> Sec. 001 Cd 1,2 TR 1:30PM- 2:45PM DAH-0206</p> <p><b>EDAH 5013 THE ADULT LEARNER</b> <span style="float: right;"><b>3 hrs.</b></span> Sec. 900 Cd 1 W 4:25PM- 7:05PM ECH-0224 Rager K</p> <p><b>EDAH 5023 ADMIN-ADULT/HIGH ED</b> <span style="float: right;"><b>3 hrs.</b></span> Sec. 900 Cd 1 R 7:15PM- 9:55PM ECH-0224 Cintron R</p> <p><b>EDAH 5033 CRITICAL LITERATURE</b> <span style="float: right;"><b>3 hrs.</b></span> Sec. 900 Cd 1,4 M 7:15PM- 9:55PM ECH-0224 Karpiak I EDAH Cross-Listed with: EDFN</p> <p><b>EDAH 5043 INTRO TO RESEARCH</b> <span style="float: right;"><b>3 hrs.</b></span> Sec. 900 Cd 1 T 4:25PM- 7:05PM ECH-0223 Tan D</p> <p><b>EDAH 5103 INSTRUCT STRATEGIES</b> <span style="float: right;"><b>3 hrs.</b></span> Sec. 900 Cd 1 F 4:30PM- 8:30PM A 8:30AM- 4:00PM S 1:00PM- 5:00PM ECH-0223 Fox R MEETS JAN 20-22, MAR 24-26 AND MAR 31-APR 1. EDAH 5103 900 meets from Jan 20 - Apr 1. EDAH 5103 900 Meets weekends only. Consult department.</p> <p><b>EDAH 5123 DEC MAKING-AD/HI ED</b> <span style="float: right;"><b>3 hrs.</b></span> Sec. 900 Cd 1,4 F 5:00PM- 9:00PM A 8:00AM- 5:00PM S 1:00PM- 5:00PM ECH-0334 Weber J EDAH Cross-Listed with: H R MEETS FEB 3-5, 10-12 AND 17-18. EDAH 5123 900 meets from Feb 3 - Feb 18. EDAH 5123 900 Meets weekends only. Consult department.</p> <p><b>EDAH 5133 AM COMM/JR COLLEGE</b> <span style="float: right;"><b>3 hrs.</b></span> Sec. 900 Cd 1 M 4:25PM- 7:05PM ECH-0223 Gutierrez D</p> <p><b>EDAH 5163 DIVERSITY-HIGHER ED</b> <span style="float: right;"><b>3 hrs.</b></span> Sec. 900 Cd 1 W 4:25PM- 7:05PM KH-0137 Gutierrez D</p> <p><b>EDAH 5233 RESRCH-COLL STUDENT</b> <span style="float: right;"><b>3 hrs.</b></span> Sec. 900 Cd 1 F 6:00PM-10:00PM A 8:30AM- 4:00PM S 1:00PM- 5:00PM ECH-0224 Tan D MEETS JAN 27-29, FEB 3-5 AND 10-11. EDAH 5233 900 meets from Jan 27 - Feb 11. EDAH 5233 900 Meets weekends only. Consult department.</p> <p><b>EDAH 5243 FIN MGT-HIGHER EDUC</b> <span style="float: right;"><b>3 hrs.</b></span> Sec. 900 Cd 1 T 4:25PM- 7:05PM HEST-0213A Sedwick S</p> <p><b>EDAH 5273 ATHLETICS-HIGH EDUC</b> <span style="float: right;"><b>3 hrs.</b></span> Sec. 900 Cd 1,4 R 4:15PM- 7:05PM OMS-3698 Gurney G EDAH Cross-Listed with: H R</p> <p><b>EDAH 5333 PROG PLAN-ADULT LRN</b> <span style="float: right;"><b>3 hrs.</b></span> Sec. 900 Cd 1 T 7:15PM- 9:55PM ECH-0224 Dillon C</p> <p><b>EDAH 5413 DISTANCE EDUC PROG</b> <span style="float: right;"><b>3 hrs.</b></span></p>	<p>Sec. 900 Cd 1 W 4:25PM- 7:05PM ECH-0223 Dillon C</p> <p><b>EDAH 5523 HRD COMPETENCIES</b> <span style="float: right;"><b>3 hrs.</b></span> Sec. 900 Cd 1 R 4:25PM- 7:05PM ECH-0238 Rager K</p> <p><b>EDAH 5910 PRAC-ADULT/HI EDUC</b> <span style="float: right;"><b>1-4 hrs.</b></span> Sec. *** Cd 1,2,7</p> <p><b>EDAH 5910 PRAC IN EDUC-MASTRS</b> <span style="float: right;"><b>1-4 hrs.</b></span> Sec. *** Cd 1,2,7</p> <p><b>EDAH 5910 PRAC-ADULT/HI EDUC</b> <span style="float: right;"><b>1-4 hrs.</b></span> Sec. *** Cd 1,2,7</p> <p><b>EDAH 5910 PRAC-STU PRSNL II</b> <span style="float: right;"><b>2-4 hrs.</b></span> Sec. 013 Cd 1,2,7 OMU-0253 Barker R</p> <p><b>EDAH 5910 PRAC-ADULT/HI EDUC</b> <span style="float: right;"><b>1-4 hrs.</b></span> Sec. *** Cd 1,2,7</p> <p><b>EDAH 5920 INTERNSHIP-TRAN/DEV</b> <span style="float: right;"><b>3 hrs.</b></span> Sec. 004 Cd 1,3,7 ECH-0310 Gutierrez D</p> <p><b>EDAH 5940 THEORIES-ST DEVELMT</b> <span style="float: right;"><b>3 hrs.</b></span> Sec. 900 Cd 1 R 4:25PM- 7:05PM ECH-0224 Cintron R</p> <p><b>EDAH 5960 DIR RD-ADULT EDUC</b> <span style="float: right;"><b>1-4 hrs.</b></span> Sec. 001 Cd 1,2,7 ECH-0227 Tan D Sec. 002 Cd 1,2,7 CARN-0100 Cintron R Sec. 004 Cd 1,2,7 ECH-0310 Gutierrez D</p> <p><b>EDAH 5960 DIRECTED READING</b> <span style="float: right;"><b>1-4 hrs.</b></span> Sec. *** Cd 1,2,7</p> <p><b>EDAH 5960 DIR RD-ADULT EDUC</b> <span style="float: right;"><b>1-4 hrs.</b></span> Sec. 006 Cd 1,2,7 ECH-0227 Dillon C Sec. 007 Cd 1,2,7 ECH-0227 Fox R Sec. 011 Cd 1,2,7 MH-0554 Weber J Sec. 012 Cd 1,2,7 ECH-0227 Karpiak I Sec. 015 Cd 1,2,7 Gurney G</p> <p><b>EDAH 5980 RES MASTERS THESIS</b> <span style="float: right;"><b>2-9 hrs.</b></span> Sec. *** Cd 1,7</p> <p><b>EDAH 6910 PRAC-ADULT/HI EDUC</b> <span style="float: right;"><b>1-6 hrs.</b></span> Sec. *** Cd 1,3</p> <p><b>EDAH 6910 PRAC IN ED-DOCTORAL</b> <span style="float: right;"><b>1-6 hrs.</b></span> Sec. 005 Cd 1,2 ECH-0214 Rager K</p> <p><b>EDAH 6910 PRAC-ADULT/HI EDUC</b> <span style="float: right;"><b>1-6 hrs.</b></span> Sec. *** Cd 1,3</p> <p><b>EDAH 6970 PROSPECTUS DEVELOP</b> <span style="float: right;"><b>3 hrs.</b></span> Sec. 900 Cd 1,3,7 M 4:25PM- 7:05PM ECH-0224 Fox R</p> <p><b>EDAH 6970 AUTOBIO/LIFEWRTING</b> <span style="float: right;"><b>3 hrs.</b></span> Sec. 902 Cd 1,7 W 7:15PM- 9:55PM ECH-0229 Karpiak I</p> <p><b>EDAH 6980 RES DRS DISSERT</b> <span style="float: right;"><b>2-16 hrs.</b></span> Sec. *** Cd 1,7</p> <p><b>EDAH 6990 IND STDY-ADULT EDUC</b> <span style="float: right;"><b>1-4 hrs.</b></span> Sec. 001 Cd 1,2,7 ECH-0227 Tan D Sec. 002 Cd 1,2,7 CARN-0100 Cintron R Sec. 004 Cd 1,2,7 ECH-0310 Gutierrez D</p> <p><b>EDAH 6990 IND STUDY IN EDUC</b> <span style="float: right;"><b>1-4 hrs.</b></span> Sec. *** Cd 1,2,7</p> <p><b>EDAH 6990 IND STDY-ADULT EDUC</b> <span style="float: right;"><b>1-4 hrs.</b></span> Sec. 006 Cd 1,2,7 ECH-0227 Dillon C Sec. 007 Cd 1,2,7 ECH-0227 Fox R Sec. 011 Cd 1,2,7 MH-0554 Weber J Sec. 012 Cd 1,2,7 ECH-0227 Karpiak I Sec. 015 Cd 1,2,7 Gurney G</p>
<p><b>ADULT AND HIGHER EDUCATION ( EDAH)</b></p>		
<p>Office: 0227 COLLINGS HALL Phone: 325-4202</p>		



# Spring Semester 2006

## EARLY CHILDHOOD EDUCATION (EDEC)

CODES (Cd.): 1-Prerequisite Required. Consult Catalog for Prerequisites; 2-Permission of Instructor Required; 3-Permission of Department Required;  
4-Cross-Listed Course; 5-Irregularly Scheduled or Departmental Exams; 6-Honors Course; 7-S/U Graded Course

EARLY CHILDHOOD EDUCATION (EDEC)	EDUCATIONAL ADMINISTRATION, CURRICULUM & SUPERVISION (EACS)	
<b>Office:</b> 0114 COLLINGS HALL <b>Phone:</b> 325-1498 <b>EDEC 2203 CREATIVE EXPRESSION</b> 3 hrs. Sec. 900 Cd 3 W 4:25PM- 7:05PM CRSA-B0009 Dunn A EDEC 2203 900 has a service charge of \$5.00. <b>EDEC 3221 FUNDAMENTALS II LAB</b> 1 hrs. Sec. 001 Cd 1,7 M 8:00AM-11:30AM CRSA-B0009 Brown V Corequisite: EDEC 3223 900 Sec. 002 Cd 1,7 T 8:00AM-11:30AM CRSA-B0009 Brown V Corequisite: EDEC 3223 900 Sec. 003 Cd 1,7 W 8:00AM-11:30AM CRSA-B0006 Brown V Corequisite: EDEC 3223 900 Sec. 004 Cd 1,7 R 8:00AM-11:30AM CRSA-B0009 Brown V Corequisite: EDEC 3223 900 Sec. 005 Cd 1,7 M 12:00PM- 3:30PM CRSA-B0009 Monroe L Corequisite: EDEC 3223 900 Sec. 006 Cd 1,7 T 12:00PM- 3:30PM CRSA-B0009 Monroe L Corequisite: EDEC 3223 900 Sec. 007 Cd 1,7 W 12:00PM- 3:30PM CRSA-B0009 Monroe L Corequisite: EDEC 3223 900 Sec. 008 Cd 1,7 R 12:00PM- 3:30PM CRSA-B0009 Monroe L Corequisite: EDEC 3223 900 Sec. 009 Cd 1,7 F 8:00AM-11:30AM CRSA-B0009 Brown V Corequisite: EDEC 3223 900 <b>EDEC 3223 FUNDAMENTALS II</b> 3 hrs. Sec. 900 Cd 1 M 4:25PM- 7:05PM KH-0134 Rodgers D Corequisite: EDEC 3221 001 THR EDEC 3221 009 <b>EDEC 3233 TEACHER/PARENT/CHLD</b> 3 hrs. Sec. 900 Cd 1 R 4:25PM- 7:05PM ECH-0223 Dunn A <b>EDEC 3413 EARLY CHILD DEVELOP</b> 3 hrs. Sec. 001 Cd 1 TR 9:00AM-10:15AM FH-0303 Monroe L <b>EDEC 3960 HONORS READING</b> 1-3 hrs. Sec. *** Cd 1,6 <b>EDEC 3980 HONORS RESEARCH</b> 1-3 hrs. Sec. *** Cd 1,6 <b>EDEC 4980 PRATICUM IN EDEC</b> 1-4 hrs. Sec. 001 Cd 1,3 ECH-0117 Monroe L <b>EDEC 4990 INDIVIDUAL STUDY</b> 1-4 hrs. Sec. *** Cd 1,7 <b>EDEC 4990 IND STUDY-PRACTICUM</b> 1-4 hrs. Sec. 019 Cd 1,3,7 ECH-0117 Dunn A <b>EDEC 5910 PRAC-EARLY CHLDHD</b> 1-4 hrs. Sec. *** Cd 1,3,7 <b>EDEC 5960 DIRECTED READINGS</b> 1-4 hrs. Sec. *** Cd 1,3,7 <b>EDEC 5980 RES MASTERS THESIS</b> 2-9 hrs. Sec. *** Cd 1,7 <b>EDEC 6920 INTRSH-ERLY CHLDHD</b> 1-6 hrs. Sec. 001 Cd 1,3,7 ECH-0117 Dunn A Sec. 002 Cd 1,3,7 ECH-0121 Rodgers D <b>EDEC 6930 INTENSIVE STUDIES</b> 1-6 hrs. Sec. *** Cd 1,3,7 <b>EDEC 6980 RES DRS DISSERT</b> 2-16 hrs. Sec. *** Cd 1,7 <b>EDEC 6990 INDIV STUDY IN EDUC</b> 1-4 hrs. Sec. 001 Cd 1,3,7 ECH-0117 Dunn A Sec. 002 Cd 1,3,7 ECH-0121 Rodgers D	<b>Office:</b> 0227 COLLINGS HALL <b>Phone:</b> 325-4202 <b>EACS 3960 HONORS READING</b> 1-3 hrs. Sec. *** Cd 3,6 <b>EACS 3980 HONORS RESEARCH</b> 1-3 hrs. Sec. *** Cd 3,6 <b>EACS 4960 DIRECTED READING</b> 1-4 hrs. Sec. *** Cd 1,2 <b>EACS 5363 CONT CURR THEORIZNG</b> 3 hrs. Sec. 900 Cd 1 W 4:25PM- 7:05PM ECH-0229 Jean-Marie G <b>EACS 5543 CURRICULUM DEVELOP</b> 3 hrs. Sec. 900 Cd 1 M 4:25PM- 7:05PM ECH-0229 Jean-Marie G <b>EACS 5573 SUPRVSN-INSTRUCTION</b> 3 hrs. Sec. 900 Cd 1 T 7:15PM- 9:55PM ECH-0238 <b>EACS 5593 PRINCIPAL LEADERSHP</b> 3 hrs. Sec. 900 Cd 1 W 4:25PM- 7:05PM PHSC-0122 Rossow L <b>EACS 5910 PRAC IN EDUC-MASTRS</b> 1-4 hrs. Sec. *** Cd 1,2,7 <b>EACS 5960 DIRECTED READING</b> 1-4 hrs. Sec. *** Cd 1,2,7 <b>EACS 5980 RES MASTERS THESIS</b> 2-9 hrs. Sec. *** Cd 7 <b>EACS 6213 POLICY EVALUATION</b> 3 hrs. Sec. 900 Cd 1,3 WR 8:00AM- 6:00PM ECH-0229 O'hair M F 5:00PM-10:00PM A 8:00AM- 6:00PM S 1:00PM- 5:00PM MEETS JAN 21-22 and FEB 1-4. EACS 6213 900 meets from Jan 21 - Feb 4. <b>EACS 6243 EDUCATION &amp; THE LAW</b> 3 hrs. Sec. 900 Cd 1 R 4:25PM- 7:05PM ECH-0229 Rossow L <b>EACS 6273 PERSONNEL ADM-EDUC</b> 3 hrs. Sec. 900 Cd 1 M 7:15PM- 9:55PM ECH-0229 <b>EACS 6333 POLITICS IN ED ADMI</b> 3 hrs. Sec. 900 Cd 1 T 4:25PM- 7:05PM ECH-0229 Garn G <b>EACS 6910 PRAC IN ED-DOCTORAL</b> 1-6 hrs. Sec. 008 Cd 1,2 ECH-0227 Maiden J <b>EACS 6920 INTRN-SUPERINTENDNT</b> 2-6 hrs. Sec. 900 Cd 1,3,7 ECH-0204 O'hair M EACS 6920 900 Contact department for additional information on time and location. <b>EACS 6970 VIRTUAL LEARN COMM</b> 2-4 hrs. Sec. 900 Cd 1,3,7 O'hair M EACS 6970 900 Contact department for additional information on time and location. <b>EACS 6970 INVEST EDUC TECH</b> 3 hrs. Sec. 995 Cd 1,7 Maiden J EACS 6970 995 This course is taught on the internet. <b>EACS 6980 RES DRS DISSERT</b> 2-16 hrs. Sec. *** Cd 1,7 <b>EACS 6990 IND STUDY IN EDUC</b> 1-4 hrs. Sec. *** Cd 1,2,7	Sec. 001 R 1:30PM- 3:20PM PHSC-0360 Frey M EDPY 2012 001 has a service charge of \$45.00. Sec. 002 W 2:30PM- 4:15PM CARN-0208A Frey M EDPY 2012 002 has a service charge of \$45.00. Sec. 003 W 9:30AM-11:20AM JFH-0102 Frey M EDPY 2012 003 has a service charge of \$45.00. Sec. 004 Cd 2 TR 8:00AM- 8:50AM OMS-0285 Gurney G EDPY 2012 004 has a service charge of \$45.00. Sec. 900 R 4:25PM- 6:15PM COH-0246 Frey M EDPY 2012 900 has a service charge of \$45.00. <b>EDPY 2960 FAMILY PSYCHOLOGY</b> 3 hrs. Sec. 001 Cd 1,7 TR 10:30AM-11:45AM PHSC-0356 Fernando D <b>EDPY 2960 NUMBER NYNE TRAIN</b> 2-3 hrs. Sec. *** Cd 1,7 EDPY 2960 *** Contact department for additional information on time and location. <b>EDPY 3960 HONORS READING</b> 1-3 hrs. Sec. *** Cd 1,6 <b>EDPY 3980 HONORS RESEARCH</b> 1-3 hrs. Sec. *** Cd 1,6 <b>EDPY 4960 DIRECTED READING</b> 1-4 hrs. Sec. *** Cd 1,2,7 <b>EDPY 4990 NUMBER NYNE TRAIN</b> 2-3 hrs. Sec. *** Cd 1,7 EDPY 4990 *** Contact department for additional information on time and location. <b>EDPY 5234 INDIV INTEL TESTING</b> 4 hrs. Sec. 001 Cd 1,2 M 3:25PM- 7:45PM S6-0201C Frey M EDPY 5234 001 has a service charge of \$130.00. <b>EDPY 5453 INTERVEN STRATEGIES</b> 3 hrs. Sec. 001 Cd 1 R 4:00PM- 6:40PM S6-0201C Beesley D <b>EDPY 5483 BEHAVIOR DISORDERS</b> 3 hrs. Sec. 900 Cd 1,2 T 7:00PM- 9:30PM S6-0107 Robbins R EDPY 5483 900 has a service charge of \$15.00. <b>EDPY 5910 PRC-COM COUNSL THRY</b> 3 hrs. Sec. 900 Cd 1,2,7 W 4:15PM- 6:55PM S6-0201C Robbins R EDPY 5910 900 has a service charge of \$25.00. <b>EDPY 5920 INTNSHP-COM COUNSEL</b> 3 hrs. Sec. 900 Cd 1,2,7 W 7:00PM- 9:50PM S6-0107 Stoltenberg C <b>EDPY 5960 DIRECTED READING</b> 1-4 hrs. Sec. *** Cd 1,2,7 <b>EDPY 5960 NUMBER NYNE TRAIN</b> 1-4 hrs. Sec. *** Cd 1,7 <b>EDPY 5960 DIRECTED READING</b> 1-4 hrs. Sec. *** Cd 1,2,7 <b>EDPY 5980 RES MASTERS THESIS</b> 2-9 hrs. Sec. *** Cd 1,7 <b>EDPY 6050 INDIVIDUAL RESEARCH</b> 1-4 hrs. Sec. *** Cd 1,3,7 <b>EDPY 6253 PROJ PERSON INSTRU</b> 3 hrs. Sec. 900 Cd 1 M 7:15PM- 9:55PM S6-0107 Washington A EDPY 6253 900 has a service charge of \$20.00. <b>EDPY 6413 THEOR-COUNS/PSYCHOT</b> 3 hrs. Sec. 001 Cd 1 W 12:30PM- 3:00PM S6-0107A Newman J <b>EDPY 6453 FAMILY COUNSELING</b> 3 hrs. Sec. 900 Cd 1 T 4:15PM- 6:55PM S6-0107A Fernando D EDPY 6453 900 has a service charge of \$20.00. <b>EDPY 6910 DOCTORAL PRACTICUM</b> 1-6 hrs. Sec. *** Cd 1,7 <b>EDPY 6913 ASSMNT CLINIC PRACT</b> 3 hrs. Sec. 004 Cd 1,2,7 R 9:00AM- 1:00PM S6-0101 Beesley D EDPY 6913 004 has a service charge of \$35.00. <b>EDPY 6913 1ST YR DOC STU PRAC</b> 3 hrs.
	<b>EDUCATIONAL AND COUNSELING PSYCHOLOGY (EDPY)</b> <b>Office:</b> 0321 COLLINGS HALL <b>Phone:</b> 325-5974 <b>EDPY 2012 CAREER/LIFE PLAN</b> 2 hrs.	

# Spring Semester 2006

## EDUCATIONAL AND COUNSELING PSYC

CODES (Cd.): 1-Prerequisite Required. Consult Catalog for Prerequisites; 2-Permission of Instructor Required; 3-Permission of Department Required;  
4-Cross-Listed Course; 5-Irregularly Scheduled or Departmental Exams; 6-Honors Course; 7-S/U Graded Course

Sec. 010 Cd 1,2,7 T 9:00AM-11:00AM S6-0201C Newman J Corequisite: EDPY 6913 011 EDPY 6913 010 has a service charge of \$35.00. <b>EDPY 6913 DISC-EDPY 6913-010</b>	<b>0 hrs.</b>
Sec. 011 Cd 1,2,7 Robbins R Corequisite: EDPY 6913 010 EDPY 6913 011 Contact department for additional information on time and location. <b>EDPY 6913 2ND YR DOC STU PRAC</b>	<b>3 hrs.</b>
Sec. 020 Cd 1,2,7 M 9:00AM-11:00AM S6-0201C Pace T Corequisite: EDPY 6913 021 EDPY 6913 020 has a service charge of \$35.00. <b>EDPY 6913 DISC-EDPY 6913-020</b>	<b>0 hrs.</b>
Sec. 021 Cd 1,2,7 S6-0201C Pace T Corequisite: EDPY 6913 020 EDPY 6913 021 Contact department for additional information on time and location. <b>EDPY 6913 SPEC PRAC-CN PSY PC</b>	<b>3 hrs.</b>
Sec. 030 Cd 1,2,7 ECH-0331 Stollenberg C EDPY 6913 030 has a service charge of \$35.00. EDPY 6913 030 Contact department for additional information on time and location. <b>EDPY 6920 DOCTORAL INTERNSHIP</b>	<b>1-6 hrs.</b>
Sec. *** Cd 1,2,7 <b>EDPY 6930 INTENSIVE STUDIES</b>	<b>1-6 hrs.</b>
Sec. *** Cd 1,2,7 <b>EDPY 6930 CHILD ABUSE NEGLECT</b>	<b>1-6 hrs.</b>
Sec. 025 Cd 1,2,7 ECH-0331 Stollenberg C EDPY 6930 025 Contact department for additional information on time and location. <b>EDPY 6980 RES DRS DISSERT</b>	<b>2-16 hrs.</b>
Sec. *** Cd 1,7 <b>EDPY 6990 INDIVIDUAL STUDY</b>	<b>1-4 hrs.</b>

### EDUCATIONAL INSTRUCTIONAL PSYCHOLOGY AND TECHNOLOGY (EIPT)

Office: 0321 COLLINGS HALL  
Phone: 325-5974

<b>EIPT 3011 PRODUCT TOOLS-EDUC</b>	<b>1 hrs.</b>
Sec. 100 Cd 7 W 9:30AM-11:20AM ECH-0325 Ge X EIPT 3011 100 meets from Jan 17 - Mar 10.	
Sec. 101 Cd 7 R 9:30AM-11:20AM ECH-0325 Ge X EIPT 3011 101 meets from Jan 17 - Mar 10.	
Sec. 102 Cd 7 R 12:30PM- 2:20PM ECH-0325 Ge X EIPT 3011 102 meets from Jan 17 - Mar 10.	
Sec. 200 Cd 7 M 9:30AM-11:20AM ECH-0325 Ge X EIPT 3011 200 meets from Mar 20 - May 5.	
Sec. 201 Cd 7 W 12:30PM- 2:20PM ECH-0325 Ge X EIPT 3011 201 meets from Mar 20 - May 5.	
Sec. 202 Cd 7 W 9:30AM-11:20AM ECH-0325 Ge X EIPT 3011 202 meets from Mar 20 - May 5.	
<b>EIPT 3043 LEARN-TECHNOLOGIES</b>	<b>3 hrs.</b>
Sec. 001 Cd 1 T 9:00AM-11:50AM ECH-0325 Ge X EIPT 3043 001 has a service charge of \$15.00.	
Sec. 002 Cd 1 M 12:30PM- 3:20PM ECH-0325 Ge X EIPT 3043 002 has a service charge of \$15.00.	
Sec. 003 Cd 1 T 1:00PM- 3:50PM ECH-0325 Ge X EIPT 3043 003 has a service charge of \$15.00.	
Sec. 900 Cd 1 W 7:15PM- 9:55PM ECH-0325 Sullivan D Ge X EIPT 3043 900 has a service charge of \$15.00.	
<b>EIPT 3473 CHILDHOOD/ADOLESCEN</b>	<b>3 hrs.</b>
Sec. 001 Cd 1	

Sec. 002 Cd 1 TR 9:00AM-10:15AM ECH-0334 DeBacker T	
Sec. 003 Cd 1 TR 10:30AM-11:45AM ECH-0334 DeBacker T	
Sec. 004 Cd 1 TR 12:00PM- 1:15PM ECH-0334 DeBacker T	
Sec. 004 Cd 1 TR 1:30PM- 2:45PM ECH-0334 DeBacker T	
<b>EIPT 3483 COG/MOT/CLASS MANAG</b>	<b>3 hrs.</b>
Sec. 001 Cd 1 TR 10:30AM-11:45AM ECH-0223 Miller R Corequisite: EIPT 3483 011 THR EIPT 3483 019	
Sec. 002 Cd 1 TR 1:30PM- 2:45PM ECH-0223 Miller R Corequisite: EIPT 3483 011 THR EIPT 3483 019	
Sec. 003 Cd 1 TR 3:00PM- 4:15PM ECH-0223 Miller R Corequisite: EIPT 3483 011 THR EIPT 3483 019	
Sec. 004 Cd 1 TR 12:00PM- 1:15PM ECH-0223 Miller R Corequisite: EIPT 3483 011 THR EIPT 3483 019	
<b>EIPT 3483 DISC-EIPT 3483</b>	<b>0 hrs.</b>
Sec. 011 Cd 1 ECH-0104 Miller R Corequisite: EIPT 3483 001 THR EIPT 3483 004 EIPT 3483 011 Contact department for additional information on time and location.	
Sec. 012 Cd 1 ECH-0104 Miller R Corequisite: EIPT 3483 001 THR EIPT 3483 004 EIPT 3483 012 Contact department for additional information on time and location.	
Sec. 013 Cd 1 ECH-0104 Miller R Corequisite: EIPT 3483 001 THR EIPT 3483 004 EIPT 3483 013 Contact department for additional information on time and location.	
Sec. 014 Cd 1 ECH-0104 Miller R Corequisite: EIPT 3483 001 THR EIPT 3483 004 EIPT 3483 014 Contact department for additional information on time and location.	
Sec. 015 Cd 1 ECH-0104 Miller R Corequisite: EIPT 3483 001 THR EIPT 3483 004 EIPT 3483 015 Contact department for additional information on time and location.	
Sec. 016 Cd 1 ECH-0104 Miller R Corequisite: EIPT 3483 001 THR EIPT 3483 004 EIPT 3483 016 Contact department for additional information on time and location.	
Sec. 017 Cd 1 ECH-0104 Miller R Corequisite: EIPT 3483 001 THR EIPT 3483 004 EIPT 3483 017 Contact department for additional information on time and location.	
Sec. 018 Cd 1 ECH-0104 Miller R Corequisite: EIPT 3483 001 THR EIPT 3483 004 EIPT 3483 018 Contact department for additional information on time and location.	
Sec. 019 Cd 1 ECH-0104 Miller R Corequisite: EIPT 3483 001 THR EIPT 3483 004 EIPT 3483 019 Contact department for additional information on time and location.	
<b>EIPT 3960 HONORS READING</b>	<b>1-3 hrs.</b>
Sec. *** Cd 1,6	
<b>EIPT 3980 HONORS RESEARCH</b>	<b>1-3 hrs.</b>
Sec. *** Cd 1,6	
<b>EIPT 4960 DIRECTED READING</b>	<b>1-4 hrs.</b>
Sec. *** Cd 1,7	
<b>EIPT 5163 ED PSYCH-CHILDHOOD</b>	<b>3 hrs.</b>
Sec. 900 Cd 1 M 4:25PM- 7:05PM GIH-0332 DeBacker T	
<b>EIPT 5203 MEASUREMENT &amp; EVAL</b>	<b>3 hrs.</b>
Sec. 900 Cd 1 T 7:15PM- 9:50PM ECH-0334 Crowson H	
<b>EIPT 5910 PRAC IN EDUC-MASTRS</b>	<b>1-4 hrs.</b>
Sec. *** Cd 1,7	
<b>EIPT 5920 MASTER'S INTERNSHIP</b>	<b>1-6 hrs.</b>
Sec. *** Cd 1,7	
<b>EIPT 5960 DIRECTED READINGS</b>	<b>1-4 hrs.</b>
Sec. *** Cd 1,7	
<b>EIPT 5980 RES MASTERS THESIS</b>	<b>2-9 hrs.</b>

Sec. *** Cd 1,7 <b>EIPT 6023 ANALYS QUAN DATA II</b>	<b>3 hrs.</b>
Sec. 900 Cd 1 W 4:25PM- 7:05PM NH-0251 Crowson H	
<b>EIPT 6073 PROGRAM EVALUATION</b>	<b>3 hrs.</b>
Sec. 900 Cd 1 M 4:25PM- 7:05PM COH-0244 Hardre P	
<b>EIPT 6083 QUAL RESRCH METH II</b>	<b>3 hrs.</b>
Sec. 900 Cd 1 R 4:25PM- 7:05PM KH-0134 Bradshaw A	
<b>EIPT 6153 MOTIVATION IN EDUC</b>	<b>3 hrs.</b>
Sec. 900 Cd 1 R 4:25PM- 7:05PM KH-0132 Miller R	
<b>EIPT 6163 INSTRUCTIONL DESIGN</b>	<b>3 hrs.</b>
Sec. 900 Cd 1 T 4:25PM- 7:05PM ECH-0334 Hardre P	
<b>EIPT 6183 COGNITION/INSTRUCT</b>	<b>3 hrs.</b>
Sec. 900 Cd 1 M 4:25PM- 7:05PM ECH-0334 Greene B	
<b>EIPT 6333 COMP-SUPPRT LRN ENV</b>	<b>3 hrs.</b>
Sec. 900 Cd 1 W 7:15PM- 9:55PM ECH-0223 Ge X	
<b>EIPT 6423 WEB-BASED INSTRUCTN</b>	<b>3 hrs.</b>
Sec. 900 Cd 1 T 4:25PM- 7:05PM ECH-0325 Bradshaw A	
<b>EIPT 6523 PRODUTN-EDUC MEDIA</b>	<b>3 hrs.</b>
Sec. 900 Cd 1 W 4:25PM- 7:05PM ECH-0325 EIPT 6523 900 has a service charge of \$30.00.	
<b>EIPT 6910 DOCTORAL PRACTICUM</b>	<b>1-6 hrs.</b>
Sec. *** Cd 1,7	
<b>EIPT 6920 DOCTORAL INTERNSHIP</b>	<b>2-6 hrs.</b>
Sec. *** Cd 1,7	
<b>EIPT 6930 INTENSIVE STUDIES</b>	<b>1-6 hrs.</b>
Sec. *** Cd 1,3,7	
<b>EIPT 6980 RES DRS DISSERT</b>	<b>2-16 hrs.</b>
Sec. *** Cd 1,7	
<b>EIPT 6990 INDIVIDUAL STUDY</b>	<b>1-4 hrs.</b>
Sec. *** Cd 1,7	

### ELEMENTARY EDUCATION (EDEL)

Office: 0114 COLLINGS HALL  
Phone: 325-1498

<b>EDEL 3142 CREATIVE EXPRESSION</b>	<b>2 hrs.</b>
Sec. 900 Cd 1 R 4:25PM- 6:30PM PHSC-0120 White L	
Sec. 901 Cd 1 R 6:45PM- 8:50PM PHSC-0120 White L	
<b>EDEL 4101 MENTORING III</b>	<b>1 hrs.</b>
Sec. 001 Cd 1 F 8:30AM-10:20AM ECH-0140 Matthews S	
Sec. 002 Cd 1 F 10:30AM-12:20PM ECH-0140 Matthews S	
<b>EDEL 4960 DIRECTED READING</b>	<b>1-4 hrs.</b>
Sec. *** Cd 1,3,7	
<b>EDEL 5960 DIRECTED READING</b>	<b>1-4 hrs.</b>
Sec. *** Cd 1,3,7	
<b>EDEL 5980 RES MASTERS THESIS</b>	<b>2-9 hrs.</b>
Sec. *** Cd 1,7	
<b>EDEL 6980 RES DRS DISSERT</b>	<b>2-16 hrs.</b>
Sec. *** Cd 1,7	
<b>EDEL 6990 INDIVIDUAL STUDY</b>	<b>1-4 hrs.</b>
Sec. *** Cd 1,3,7	

### ENGLISH EDUCATION (EDEN)

Office: 0114 COLLINGS HALL  
Phone: 325-1498

<b>EDEN 4913 TEACHING OF ENGLISH</b>	<b>3 hrs.</b>
Sec. 900 Cd 1,3,4 T 4:25PM- 7:05PM NH-0251 Letcher M EDEN Cross-Listed with: ENGL EDEN 4913 900 is a GenEd Core Area V 'Senior Capstone' course.	
<b>EDEN 5203 ACTN RESRCH-ENGL ED</b>	<b>3 hrs.</b>

# Spring Semester 2006

## ENGLISH EDUCATION (EDEN)

**CODES (Cd.): 1-Prerequisite Required. Consult Catalog for Prerequisites; 2-Permission of Instructor Required; 3-Permission of Department Required; 4-Cross-Listed Course; 5-Irregularly Scheduled or Departmental Exams; 6-Honors Course; 7-S/U Graded Course**

Sec. 900 Cd 1,2	W	4:25PM- 7:05PM	HEST-0213B	Letcher M	
<b>EDEN 5223 TEACH COMPOSITION</b>					<b>3 hrs.</b>
Sec. 900 Cd 1	W	4:25PM- 7:05PM	KH-0233	Angelotti M	
<b>EDEN 5960 DIRECTED READING</b>					<b>1-4 hrs.</b>
Sec. *** Cd 1,2,7					
<b>EDEN 5980 RES MASTERS THESIS</b>					<b>2-9 hrs.</b>
Sec. *** Cd 1,7					
<b>EDEN 6930 CREATIVITY ENGL ED</b>					<b>3 hrs.</b>
Sec. 900 Cd 1,7	M	4:25PM- 7:05PM	ECH-0140	Angelotti M	
<b>EDEN 6980 RES DRS DISSERT</b>					<b>2-16 hrs.</b>
Sec. *** Cd 1,7					
<b>EDEN 6990 INDIVIDUAL STUDY</b>					<b>1-4 hrs.</b>
Sec. *** Cd 1,2,7					

### INSTRUCTIONAL LEADERSHIP AND ACADEMIC CURRICULUM (ILAC)

Office: 0114 COLLINGS HALL  
Phone: 325-1498

<b>ILAC 4003 PARTNERSHIPS</b>					<b>3 hrs.</b>
Sec. 001 Cd 1	M	1:30PM- 4:20PM	ECH-0140	Mc Quarrie F	
Sec. 002 Cd 1	T	1:30PM- 4:20PM	ECH-0140	Mc Quarrie F	
<b>ILAC 4043 DIVERSE POPULATIONS</b>					<b>3 hrs.</b>
Sec. 900 Cd 1	T	7:15PM- 9:55PM	FH-0336	Fischer G	
Corequisite: EDLT 4313 001 PART OF BLOCK 1					
Sec. 901 Cd 1	T	4:25PM- 7:05PM	FH-0336	Fischer G	
Corequisite: EDLT 4313 002 PART OF BLOCK 2					
<b>ILAC 5043 ANALYSIS-TCH/LEARN</b>					<b>3 hrs.</b>
Sec. 900 Cd 1,3	M	5:00PM- 7:40PM	DAHT-0907	Taber K	
Sec. 901 Cd 1,3	T	5:00PM- 7:40PM	GIH-0228		
<b>ILAC 5143 THEORY/RESEARCH-ED</b>					<b>3 hrs.</b>
Sec. 900 Cd 1,3	W	4:25PM- 7:05PM	ECH-0139	Mc Quarrie F	
ILAC 5143 900 Contact department for additional information on time and location.					
Sec. 901 Cd 1,3	W	4:25PM- 7:05PM	FH-0304	Letcher M	
Sec. 902 Cd 1	R	4:25PM- 7:05PM	NH-0251	Schindler B	
<b>ILAC 6023 THEORETICAL ISSUES</b>					<b>3 hrs.</b>
Sec. 900 Cd 1	M	4:25PM- 7:05PM	ECH-0238	Beach S	

### LITERACY EDUCATION (EDLT)

Office: 0114 COLLINGS HALL  
Phone: 325-1498

<b>EDLT 3253 TEACHING CHILD LIT</b>					<b>3 hrs.</b>
Sec. 001 Cd 1	W	12:30PM- 3:05PM	ECH-0140		
Sec. 900 Cd 1	W	4:25PM- 7:05PM	ECH-0140		
Sec. 901 Cd 1	W	7:15PM- 9:55PM	ECH-0140		
<b>EDLT 3711 LANG/LIT PRACT I</b>					<b>1 hrs.</b>
Sec. 001 Cd 1,7			ECH-0100		
STUDENTS WILL NEED TO BLOCK OUT A TWO HOUR SECTION OF TIME TUESDAY THROUGH FRIDAY FOR TUTORING. MEETS AT EISENHOWER ELEMENTARY. EDLT 3711 001 Contact department for additional information on time and location.					
Sec. 002 Cd 1,7			ECH-0100		
STUDENTS WILL NEED TO BLOCK OUT A TWO HOUR SECTION OF TIME ON MONDAY, TUESDAY, THURSDAY OR FRIDAY FOR TUTORING. MEETS AT MADISON ELEMENTARY. EDLT 3711 002 Contact department for additional information on time and location.					

<b>EDLT 3713 FOUNDTN LANG &amp; LIT</b>					<b>3 hrs.</b>
Sec. 001 Cd 1	M	8:30AM-11:15AM	ECH-0114		
MEETS AT EISENHOWER ELEMENTARY. EDLT 3713 001 has a service charge of \$3.00.					
Sec. 002 Cd 1	W	8:30AM-11:15AM	ECH-0114		
MEETS AT MADISON ELEMENTARY. EDLT 3713 002 has a service charge of \$3.00.					
<b>EDLT 4201 LANG/LIT PRACT II</b>					<b>1 hrs.</b>
Sec. 001 Cd 1,7	TR	8:30AM- 9:20AM	AH-0352		
MEETS AT MCKINLEY ELEMENTARY.					
Sec. 002 Cd 1,7	TR	8:30AM- 9:20AM	ARM-0101		
MEETS AT LINCOLN ELEMENTARY.					
<b>EDLT 4203 LANG &amp; LIT EVAL</b>					<b>3 hrs.</b>
Sec. 900 Cd 1	T	4:25PM- 7:05PM	ECH-0139	Ruan J	
EDLT 4203 900 has a service charge of \$5.00.					
Sec. 901 Cd 1	R	4:25PM- 7:05PM	ECH-0139		
EDLT 4203 901 has a service charge of \$5.00.					
<b>EDLT 4303 LITERACY PROG-YOUNG</b>					<b>3 hrs.</b>
Sec. 900 Cd 1	T	4:25PM- 7:05PM	ECH-0238	Beach S	
<b>EDLT 4313 LANG &amp; LIT ELEM/MID</b>					<b>3 hrs.</b>
Sec. 001 Cd 1	T	9:00AM-12:20PM	ECH-0139	Matthews S	
Corequisite: EDMA 4053 001 PART OF BLOCK 1 EDLT 4313 001 Is a GenEd Core Area V 'Senior Capstone' course.					
Sec. 002 Cd 1	W	9:00AM-12:20PM	ECH-0139	Matthews S	
Corequisite: EDMA 4053 900 PART OF BLOCK 2 EDLT 4313 002 Is a GenEd Core Area V 'Senior Capstone' course.					
<b>EDLT 4960 DIRECTED READING</b>					<b>1-4 hrs.</b>
Sec. *** Cd 1					

### MATHEMATICS EDUCATION (EDMA)

Office: 0114 COLLINGS HALL  
Phone: 325-1498

<b>EDMA 3053 PROBLEM-CNTR LEARN</b>					<b>3 hrs.</b>
Sec. 001 Cd 1	W	9:30AM-12:10PM	PHSC-0355		
Sec. 002 Cd 1	R	1:00PM- 3:40PM	PHSC-0355	Che S	
<b>EDMA 3153 EARLY MATH CONCEPTS</b>					<b>3 hrs.</b>
Sec. 001 Cd 1	T	1:30PM- 4:20PM	PHSC-0355		
Sec. 002 Cd 1	W	1:30PM- 4:20PM	PHSC-0355		
<b>EDMA 4001 MATH ED MENTOR III</b>					<b>1 hrs.</b>
Sec. 900 Cd 1,7	T	6:15PM- 7:05PM	PHSC-0355		
<b>EDMA 4053 ELEM MATH CURR</b>					<b>3 hrs.</b>
Sec. 001 Cd 1	M	9:00AM-12:20PM	PHSC-0355		
Corequisite: EDSC 4193 900 PART OF BLOCK 1					
Sec. 002 Cd 1	T	9:00AM-12:20PM	PHSC-0355		
Corequisite: EDSC 4193 901					
<b>EDMA 4242 TEACHING SEC MATH</b>					<b>2 hrs.</b>
Sec. 900 Cd 1,3	T	4:25PM- 6:10PM	PHSC-0355		
<b>EDMA 5153 PROBLEM CENTR LEARN</b>					<b>3 hrs.</b>
Sec. 900 Cd 1	W	4:25PM- 7:05PM	PHSC-0355	Reeder S	

### READING EDUCATION (EDRG)

Office: 0114 COLLINGS HALL  
Phone: 325-1498

<b>EDRG 4960 DIRECTED READING</b>					<b>1-4 hrs.</b>
Sec. *** Cd 1,3,7					
<b>EDRG 4980 PRACTICUM IN EDUC</b>					<b>1 hrs.</b>

Sec. *** Cd 3					
<b>EDRG 5553 ISSUES-READ/LITRCY</b>					<b>3 hrs.</b>
Sec. 900 Cd 1	W	4:25PM- 7:05PM	ECH-0334	Griffith P	
<b>EDRG 5912 DEV STRATEG READER</b>					<b>2 hrs.</b>
Sec. 900 Cd 1	M	5:00PM- 6:50PM	ECH-0139	Ruan J	
<b>EDRG 5921 CLINIC-CORRECT PROB</b>					<b>1 hrs.</b>
Sec. 900 Cd 1,7	M	7:00PM- 8:50PM	ECH-0139	Ruan J	
<b>EDRG 5960 DIRECTED READING</b>					<b>1-4 hrs.</b>
Sec. *** Cd 1,3,7					
<b>EDRG 6980 RES DRS DISSERT</b>					<b>2-16 hrs.</b>
Sec. *** Cd 1,7					
<b>EDRG 6990 INDIVIDUAL STUDY</b>					<b>1-4 hrs.</b>
Sec. *** Cd 1,2,7					

### SCIENCE EDUCATION (EDSC)

Office: 0114 COLLINGS HALL  
Phone: 325-1498

<b>EDSC 3960 HONORS READING</b>					<b>1-3 hrs.</b>
Sec. *** Cd 1,6					
<b>EDSC 3980 HONORS RESEARCH</b>					<b>1-3 hrs.</b>
Sec. *** Cd 1,6					
<b>EDSC 4093 INQUIRY SCIENCE TCH</b>					<b>3 hrs.</b>
Sec. 900 Cd 1	M	4:30PM- 7:10PM	PHSC-0323	Simpson L	
EDSC 4093 900 has a service charge of \$10.00.					
Sec. 901 Cd 1	T	6:30PM- 9:10PM	PHSC-0323		
EDSC 4093 901 has a service charge of \$10.00.					
Sec. 902 Cd 1	W	4:30PM- 7:10PM	PHSC-0355	Gilpin B	
MEETS AT NORMAN PUBLIC SCHOOLS. EDSC 4093 902 has a service charge of \$10.00.					
<b>EDSC 4193 TCH SCI-ELEM SCHOOL</b>					<b>3 hrs.</b>
Sec. 900 Cd 1	W	4:25PM- 7:45PM	PHSC-0323	Pyeatt S	
Corequisite: EDSS 4323 001 PART OF BLOCK 1 EDSC 4193 900 has a service charge of \$10.00. EDSC 4193 900 Has special field trips arranged. Consult department.					
Sec. 901 Cd 1	R	7:15PM-10:35PM	PHSC-0323	Laubach T	
Corequisite: EDSS 4323 002 PART OF BLOCK 2 EDSC 4193 901 has a service charge of \$10.00. EDSC 4193 901 Has special field trips arranged. Consult department.					
<b>EDSC 4513 TCH SCIENCE-SEC SC</b>					<b>3 hrs.</b>
Sec. 900 Cd 1,3	R	4:25PM- 7:05PM	PHSC-0323	Pedersen J	
EDSC 4513 900 has a service charge of \$10.00.					
<b>EDSC 4960 DIRECTED READING</b>					<b>1-4 hrs.</b>
Sec. *** Cd 1,3,7					
<b>EDSC 5513 TCH SCIENCE-SEC SCH</b>					<b>3 hrs.</b>
Sec. 900 Cd 1,3	R	4:25PM- 7:05PM	PHSC-0323	Pedersen J	
EDSC 5513 900 has a service charge of \$10.00.					
<b>EDSC 5960 DIRECTED READING</b>					<b>1-4 hrs.</b>
Sec. *** Cd 1,3,7					
<b>EDSC 5980 RES MASTERS THESIS</b>					<b>2-9 hrs.</b>
Sec. *** Cd 1,7					
<b>EDSC 6532 PARADIGM-SCI INVEST</b>					<b>2 hrs.</b>
Sec. 900 Cd 1	T	4:30PM- 6:20PM	PHSC-0323	Marek E	
<b>EDSC 6980 RES DRS DISSERT</b>					<b>2-16 hrs.</b>
Sec. *** Cd 1,7					
<b>EDSC 6990 INDIVIDUAL STUDY</b>					<b>1-4 hrs.</b>
Sec. *** Cd 1,3,7					

### SECONDARY EDUCATION (EDSE)

Office: 0114 COLLINGS HALL  
Phone: 325-1498

<b>EDSE 4960 DIRECTED READING</b>					<b>1-4 hrs.</b>
-----------------------------------	--	--	--	--	-----------------

# Spring Semester 2006

## SECONDARY EDUCATION (EDSE)

CODES (Cd.): 1-Prerequisite Required. Consult Catalog for Prerequisites; 2-Permission of Instructor Required; 3-Permission of Department Required;  
4-Cross-Listed Course; 5-Irregularly Scheduled or Departmental Exams; 6-Honors Course; 7-S/U Graded Course

<p>Sec. *** Cd 1,3,7 <b>EDSE 5960 DIRECTED READING</b> 1-4 hrs.</p> <p>Sec. *** Cd 1,3,7 <b>EDSE 5980 RES MASTERS THESIS</b> 2-9 hrs.</p> <p>Sec. *** Cd 1,7 <b>EDSE 6980 RES DRS DISSERT</b> 2-16 hrs.</p> <p>Sec. *** Cd 1,7 <b>EDSE 6990 INDIVIDUAL STUDY</b> 1-4 hrs.</p> <hr/> <p style="text-align: center;"><b>SOCIAL FOUNDATIONS OF EDUCATION (EDFN)</b></p> <p>Office: 0227 COLLINGS HALL Phone: 325-4202</p> <p><b>EDFN 3003 SCH-AMER CULTURES</b> 3 hrs.</p> <p>Sec. 001 Cd 1,3 TR 9:00AM-10:15AM PHSC-0222 Owens J Corequisite: EDFN 3003 021 THR EDFN 3003 029</p> <p>Sec. 002 Cd 1 TR 10:30AM-11:45AM PHSC-0222 Owens J Corequisite: EDFN 3003 021 THR EDFN 3003 029</p> <p>Sec. 003 Cd 1,3 M 4:25PM- 7:05PM GIH-0344 Owens J Corequisite: EDFN 3003 021 THR EDFN 3003 029</p> <p>Sec. 004 Cd 1,3 W 4:25PM- 7:05PM GIH-0350 Owens J Corequisite: EDFN 3003 021 THR EDFN 3003 029</p> <p><b>EDFN 3003 LAB-EDFN 3003-001</b> 0 hrs.</p> <p>Sec. 021 Cd 1 MW 8:00AM-10:00AM ECH-0138 Owens J Corequisite: EDFN 3003 001 THR EDFN 3003 004</p> <p>Sec. 022 Cd 1 MW 9:00AM-11:00AM ECH-0138 Owens J Corequisite: EDFN 3003 001 THR EDFN 3003 004</p> <p>Sec. 023 Cd 1 MW 1:00PM- 3:00PM ECH-0138 Owens J Corequisite: EDFN 3003 001 THR EDFN 3003 004</p> <p>Sec. 024 Cd 1 TR 8:00AM-10:00AM ECH-0138 Owens J Corequisite: EDFN 3003 001 THR EDFN 3003 004</p> <p>Sec. 025 Cd 1 TR 9:00AM-11:00AM ECH-0138 Owens J Corequisite: EDFN 3003 001 THR EDFN 3003 004</p> <p>Sec. 026 Cd 1 TR 1:00PM- 3:00PM ECH-0138 Owens J Corequisite: EDFN 3003 001 THR EDFN 3003 004</p> <p>Sec. 027 Cd 1 WF 9:00AM-11:00AM ECH-0138 Owens J Corequisite: EDFN 3003 001 THR EDFN 3003 004</p> <p>Sec. 028 Cd 1 WF 1:00PM- 3:00PM ECH-0138 Owens J Corequisite: EDFN 3003 001 THR EDFN 3003 004</p> <p>Sec. 029 Cd 1 ECH-0138 Owens J Corequisite: EDFN 3003 001 THR EDFN 3003 004 EDFN 3003 029 Contact department for additional information on time and location.</p> <p><b>EDFN 3003 LAB-EDUC 2960-001</b> 0 hrs.</p> <p>Sec. 030 Cd 1 Owens J Corequisite: EDUC 2960 001</p> <p><b>EDFN 3960 HONORS READING</b> 1-3 hrs.</p> <p>Sec. *** Cd 1,6</p> <p><b>EDFN 3980 HONORS RESEARCH</b> 1-3 hrs.</p> <p>Sec. *** Cd 1,6</p> <p><b>EDFN 4960 DIRECTED READING</b> 1-4 hrs.</p> <p>Sec. *** Cd 1,2</p> <p><b>EDFN 5033 CRITICAL LITERATURE</b> 3 hrs.</p> <p>Sec. 900 Cd 1,4 M 7:15PM- 9:55PM ECH-0224 Karpiak I EDFN Cross-Listed with: EDAA</p> <p><b>EDFN 5523 EDUCATION &amp; POVERTY</b> 3 hrs.</p> <p>Sec. 900 Cd 1 M 7:15PM- 9:55PM HEST-0213B Owens J</p> <p><b>EDFN 5910 PRAC IN EDUC-MASTRS</b> 1-4 hrs.</p> <p>Sec. *** Cd 1,3,7</p> <p><b>EDFN 5920 MASTER'S INTERNSHIP</b> 1-6 hrs.</p> <p>Sec. *** Cd 1,2,7</p> <p><b>EDFN 5960 DIRECTED READING</b> 1-4 hrs.</p>	<p>Sec. *** Cd 1,2,7 <b>EDFN 5980 RES MASTERS THESIS</b> 2-9 hrs.</p> <p>Sec. *** Cd 1,7 <b>EDFN 6010 WRITING ED INQUIRY</b> 1-3 hrs.</p> <p>Sec. 900 Cd 1,2,4 ECH-0206 Laird S EDFN Cross-Listed with: PHIL EDFN 6010 900 Contact department for additional information on time and location.</p> <p><b>EDFN 6033 INQUIRY DESIGN</b> 3 hrs.</p> <p>Sec. 900 Cd 1,3 ECH-0206 Laird S</p> <p><b>EDFN 6703 ADV HIST ED THOUGHT</b> 3 hrs.</p> <p>Sec. 900 Cd 1 ECH-0206 Laird S EDFN 6703 900 Contact department for additional information on time and location.</p> <p><b>EDFN 6793 HIST-AMERICAN EDUC</b> 3 hrs.</p> <p>Sec. 900 Cd 1 M 4:25PM- 7:20PM DAHT-0906 Noley G</p> <p><b>EDFN 6903 CONTEMP ED THOUGHT</b> 3 hrs.</p> <p>Sec. 900 Cd 1 ECH-0206 Laird S EDFN 6903 900 Contact department for additional information on time and location.</p> <p><b>EDFN 6910 DOCTORAL PRACTICUM</b> 1-6 hrs.</p> <p>Sec. *** Cd 1,3</p> <p><b>EDFN 6920 DOCTORAL INTERNSHIP</b> 2-6 hrs.</p> <p>Sec. *** Cd 1,2,7</p> <p><b>EDFN 6930 INTENSIVE STUDIES</b> 1-6 hrs.</p> <p>Sec. *** Cd 1,2,7</p> <p><b>EDFN 6970 ADV QUALITATIVE INQ</b> 3 hrs.</p> <p>Sec. 900 Cd 1,2,7 T 4:25PM- 7:05PM ECH-0224 Vaughn C</p> <p><b>EDFN 6970 PRO SEMINAR</b> 3 hrs.</p> <p>Sec. 901 Cd 1,7 T 7:15PM- 9:55PM ECH-0229 Maiden J Vaughn C</p> <p><b>EDFN 6980 RES DRS DISSERT</b> 2-16 hrs.</p> <p>Sec. *** Cd 1,7</p> <p><b>EDFN 6990 INDIVIDUAL STUDY</b> 1-4 hrs.</p> <p>Sec. *** Cd 1,2,7</p> <hr/> <p style="text-align: center;"><b>SOCIAL STUDIES EDUCATION (EDSS )</b></p> <p>Office: 0114 COLLINGS HALL Phone: 325-1498</p> <p><b>EDSS 3553 FOUNDATIONS-SOC ST</b> 3 hrs.</p> <p>Sec. 002 Cd 1 W 9:00AM-11:30AM ECH-0140 Goodnight K</p> <p>Sec. 900 Cd 1 T 4:25PM- 7:05PM FH-0304 Pennington K</p> <p><b>EDSS 3960 HONORS READING</b> 1-3 hrs.</p> <p>Sec. *** Cd 1,6</p> <p><b>EDSS 3980 HONORS RESEARCH</b> 1-3 hrs.</p> <p>Sec. *** Cd 1,6</p> <p><b>EDSS 4323 SOC STDY-EL/MID SCH</b> 3 hrs.</p> <p>Sec. 001 Cd 1 W 9:00AM-12:20PM ECH-0140 Houser N Corequisite: ILAC 4043 900 PART OF BLOCK 1</p> <p>Sec. 002 Cd 1 R 9:00AM-12:20PM ECH-0140 Houser N Corequisite: ILAC 4043 900 PART OF BLOCK 2</p> <p><b>EDSS 4551 MENTORING-SOC ST</b> 1 hrs.</p> <p>Sec. 900 Cd 1,7 W 7:15PM- 8:20PM AH-0101 Brown T</p> <p><b>EDSS 4563 TCH SEC SCH SOC STD</b> 3 hrs.</p> <p>Sec. 900 Cd 1,3 W 4:25PM- 7:05PM AH-0101 Chiodo J EDSS 4563 900 Is a GenEd Core Area V 'Senior Capstone' course.</p> <p><b>EDSS 5313 RES-SOCIAL STUDIES</b> 3 hrs.</p> <p>Sec. 900 Cd 1 R 4:25PM- 7:05PM NH-0251 Schindler B</p> <p><b>EDSS 5503 SOCIAL STUDIES CURR</b> 3 hrs.</p> <p>Sec. 900 Cd 1</p>	<p>T 7:15PM-10:00PM ECH-0140 Houser N <b>EDSS 5960 DIRECTED READINGS</b> 1-4 hrs.</p> <p>Sec. *** Cd 1,7 <b>EDSS 6930 INTENSIVE STUDIES</b> 1-6 hrs.</p> <p>Sec. *** Cd 1,3,7 <b>EDSS 6930 DATA ANALYSIS</b> 1-6 hrs.</p> <p>Sec. 002 Cd 1,3,7 ECH-0126 Chiodo J <b>EDSS 6980 RES DRS DISSERT</b> 2-16 hrs.</p> <p>Sec. *** Cd 1,7 <b>EDSS 6990 INDEPENDENT STUDY</b> 1-4 hrs.</p> <p>Sec. *** Cd 1,2,7 <b>EDSS 6990 DIRECTED READINGS</b> 1-3 hrs.</p> <p>Sec. *** Cd 1,3</p> <hr/> <p style="text-align: center;"><b>SPECIAL EDUCATION (EDSP)</b></p> <p>Office: 0321 COLLINGS HALL Phone: 325-5974</p> <p><b>EDSP 3054 EXCEPTIONAL STUDENT</b> 4 hrs.</p> <p>Sec. 010 Cd 1 TR 10:30AM-11:45AM DAH-0103 Brandes J Corequisite: EDSP 3053 011 THR EDSP 3054 014</p> <p><b>EDSP 3054 DISC-EDSP 3054-010</b> 0 hrs.</p> <p>Sec. 011 Cd 1 T 12:30PM- 1:20PM KH-0135 Torossian Baghdady Corequisite: EDSP 3054 010</p> <p>Sec. 012 Cd 1 T 3:30PM- 4:20PM KH-0135 Torossian Baghdady Corequisite: EDSP 3054 010</p> <p>Sec. 013 Cd 1 R 12:30PM- 1:20PM KH-0135 Torossian Baghdady Corequisite: EDSP 3054 010</p> <p>Sec. 014 Cd 1 R 3:30PM- 4:20PM KH-0135 Torossian Baghdady Corequisite: EDSP 3054 010</p> <p><b>EDSP 3753 PARENTS-EXCEP INDIV</b> 3 hrs.</p> <p>Sec. 900 Cd 1 W 4:25PM- 7:05PM KH-0134</p> <p><b>EDSP 3890 PRACTICUM SPEC ED</b> 3-4 hrs.</p> <p>Sec. 001 Cd 1,3 W 3:15PM- 4:10PM BL-0324 Wu P</p> <p>Sec. 007 Cd 1 ECH-0104 Wu P EDSP 3890 007 Contact department for additional information on time and location.</p> <p><b>EDSP 3960 HONORS READING</b> 1-3 hrs.</p> <p>Sec. *** Cd 1,6</p> <p><b>EDSP 3980 HONORS RESEARCH</b> 1-3 hrs.</p> <p>Sec. *** Cd 1,6</p> <p><b>EDSP 4203 TECHNOL ADAPTATIONS</b> 3 hrs.</p> <p>Sec. 900 Cd 1 M 4:25PM- 7:05PM ECH-0325 Gardner J</p> <p><b>EDSP 4623 CURRIC/TECHNIQUES</b> 3 hrs.</p> <p>Sec. 900 Cd 1 T 4:25PM- 7:05PM KH-0132 Ludwig S</p> <p><b>EDSP 4633 LANG/COMM STRATEGY</b> 3 hrs.</p> <p>Sec. 900 Cd 1 R 4:25PM- 7:05PM GIH-0344</p> <p><b>EDSP 4890 ADVANCED PRACTICUM</b> 3 hrs.</p> <p>Sec. 001 Cd 1,2 M 3:15PM- 4:15PM KH-0233</p> <p><b>EDSP 4960 DIRECTED READING</b> 1-4 hrs.</p> <p>Sec. *** Cd 1</p> <p><b>EDSP 4990 SPECIAL PROBLEMS</b> 1-4 hrs.</p> <p>Sec. *** Cd 1,7</p> <p><b>EDSP 5153 INSTRUC MOD-DISABIL</b> 3 hrs.</p> <p>Sec. 900 Cd 1,2 W 4:25PM- 7:05PM DAHT-0906 Lawter L</p> <p><b>EDSP 5173 COLLAB/LIFELONG INT</b> 3 hrs.</p> <p>Sec. 900 Cd 1,2 M 4:25PM- 7:05PM KH-0140 Haring K</p> <p><b>EDSP 5303 APPLIED RESEARCH</b> 3 hrs.</p> <p>Sec. 900 Cd 1 T 4:25PM- 7:05PM KH-0137 Lovett D</p> <p><b>EDSP 5910 PRAC IN EDUC-MASTRS</b> 1-4 hrs.</p> <p>Sec. *** Cd 1,2,7</p>
--	---	---

# Spring Semester 2006

## SPECIAL EDUCATION (EDSP)

CODES (Cd.): 1-Prerequisite Required. Consult Catalog for Prerequisites; 2-Permission of Instructor Required; 3-Permission of Department Required;  
4-Cross-Listed Course; 5-Irregularly Scheduled or Departmental Exams; 6-Honors Course; 7-S/U Graded Course

<b>EDSP 5920 MASTER'S INTERNSHIP</b>	<b>1-6 hrs.</b>
Sec. *** Cd 1,7	
<b>EDSP 5940 FIELD STUDIES</b>	<b>1-4 hrs.</b>
Sec. *** Cd 1	
<b>EDSP 5960 DIRECTED READING</b>	<b>1-4 hrs.</b>
Sec. *** Cd 1,2,7	
<b>EDSP 5980 RES MASTERS THESIS</b>	<b>2-9 hrs.</b>
Sec. *** Cd 1,7	
<b>EDSP 5982 DIRECTED SPEC PROJ</b>	<b>2 hrs.</b>
Sec. 001 Cd 1	
Sec. 002 Cd 1,2	ECH-0302 Brandes J
Sec. 003 Cd 1	ECH-0326C Gardner J
Sec. 004 Cd 1	CH-0111 Martin J
Sec. 005 Cd 1	ECH-0307 Lovett D
Sec. 006 Cd 1	ECH-0323 Haring K
	ECH-0104 Ormsbee C
<b>EDSP 6023 ABA &amp; RESEARCH DESN</b>	<b>3 hrs.</b>
Sec. 900 Cd 1	
M 4:25PM- 7:05PM	CH-0111 Martin J
<b>EDSP 6123 ISSUES/RESEARCH</b>	<b>3 hrs.</b>
Sec. 900 Cd 1,2	
T 4:25PM- 7:05PM	COH-0246 Ormsbee C
<b>EDSP 6910 DOCTORAL PRACTICUM</b>	<b>1-6 hrs.</b>
Sec. *** Cd 1	
<b>EDSP 6920 DOCTORAL INTERNSHIP</b>	<b>2-6 hrs.</b>
Sec. *** Cd 1,7	
<b>EDSP 6930 INTENSIVE STUDIES</b>	<b>1-6 hrs.</b>
Sec. *** Cd 1,7	
<b>EDSP 6980 RES DRS DISSERT</b>	<b>2-16 hrs.</b>
Sec. *** Cd 1,7	
<b>EDSP 6990 INDIVIDUAL STUDY</b>	<b>1-4 hrs.</b>
Sec. *** Cd 1,7	

## ELECTRICAL AND COMPUTER ENGINEERING (ECE)

Office: 0219B CARSON ENGR CENTER  
Phone: 324-4721

ALL STUDENTS WITH MAJORS IN THE COLLEGE OF ENGINEERING ARE EXPECTED TO HAVE A LAPTOP COMPUTER THROUGHOUT THEIR CURRICULA.

<b>ECE 2214 DIGITAL DESIGN</b>	<b>4 hrs.</b>
Sec. 010 Cd 1	
MWF 10:30AM-11:20AM	CEC-0205 Lee S
Corequisite: ECE 2214 011 THR ECE 2214 014	
<b>ECE 2214 LAB-ECE 2214</b>	<b>0 hrs.</b>
Sec. 011 Cd 1	
T 2:30PM- 4:30PM	CEC-0201 Lee S
Corequisite: ECE 2214 010	
Sec. 012 Cd 1	
T 5:00PM- 7:00PM	CEC-0201 Lee S
Corequisite: ECE 2214 010	
Sec. 013 Cd 1	
M 3:00PM- 5:00PM	CEC-0201 Lee S
Corequisite: ECE 2214 010	
Sec. 014 Cd 1	
W 3:00PM- 5:00PM	CEC-0201 Lee S
Corequisite: ECE 2214 010	
<b>ECE 2281 ENGR CO-OP PROGRAM</b>	<b>1 hrs.</b>
Sec. *** Cd 1,3,4,7	
<b>ECE 2713 DIG SIGNALS/FLTRNG</b>	<b>3 hrs.</b>
Sec. 001 Cd 1	
TR 1:30PM- 2:45PM	FH-0303 DeBrunner V
<b>ECE 3113 ENERGY CONVERSION I</b>	<b>3 hrs.</b>
Sec. 001 Cd 1	
MWF 9:30AM-10:20AM	SEC-P0207 La Spisa R
<b>ECE 3223 MICROPROC SYS DES</b>	<b>3 hrs.</b>
Sec. 001 Cd 1	
TR 1:30PM- 2:45PM	SEC-N0202 Tull M
<b>ECE 3323 SOLID STATE DEVICES</b>	<b>3 hrs.</b>
Sec. 001 Cd 1	
TR 9:00AM-10:15AM	CEC-0441 Mc Cann P
ECE 3323 001 has a service charge of \$10.00.	

<b>ECE 3613 ELECTROMAG FIELDS I</b>	<b>3 hrs.</b>
Sec. 001 Cd 1,5	
MWF 10:30AM-11:20AM	FH-0303 Yu T
ECE 3613 001 has a service charge of \$10.00.	
<b>ECE 3723 ELEC CIRCUITS II</b>	<b>3 hrs.</b>
Sec. 001 Cd 1	
MWF 10:30AM-11:20AM	CEC-0121 El-Ibiary M
<b>ECE 3772 ELEC ENGR LAB II</b>	<b>2 hrs.</b>
Sec. 010 Cd 1	
M 4:30PM- 5:20PM	FH-0303 Fitzmorris C
Corequisite: ECE 3772 011 THR ECE 3772 014	
ECE 3772 010 has a service charge of \$45.00.	
<b>ECE 3772 LAB-ECE 3772-010</b>	<b>0 hrs.</b>
Sec. 011 Cd 1	
T 12:00PM- 2:50PM	CEC-0202 Fitzmorris C
Corequisite: ECE 3772 010	
Sec. 012 Cd 1	
R 12:00PM- 2:50PM	CEC-0202
Corequisite: ECE 3772 010	
Sec. 013 Cd 1	
R 3:00PM- 5:50PM	CEC-0202 Fitzmorris C
Corequisite: ECE 3772 010	
Sec. 014 Cd 1	
T 3:00PM- 5:50PM	CEC-0202 Fitzmorris C
Corequisite: ECE 3772 010	
<b>ECE 3793 SIGNALS AND SYSTEMS</b>	<b>3 hrs.</b>
Sec. 001 Cd 1	
MWF 12:30PM- 1:20PM	CEC-0117 Havlicek J
<b>ECE 3813 INTRO ELECTRONICS</b>	<b>3 hrs.</b>
Sec. 001 Cd 1	
TR 10:30AM-11:45AM	CEC-0117 Fagan J
ECE 3813 001 has a service charge of \$10.00.	
<b>ECE 3872 ELEC ENGR LAB III</b>	<b>2 hrs.</b>
Sec. 010 Cd 1	
F 3:30PM- 4:20PM	CEC-0117 La Spisa R
Corequisite: ECE 3872 011 THR ECE 3872 013	
ECE 3872 010 has a service charge of \$45.00.	
<b>ECE 3872 LAB-ECE 3872-010</b>	<b>0 hrs.</b>
Sec. 011 Cd 1	
M 1:30PM- 4:20PM	CEC-0203 La Spisa R
Corequisite: ECE 3872 010	
Sec. 012 Cd 1	
T 1:30PM- 4:20PM	CEC-0203 La Spisa R
Corequisite: ECE 3872 010	
Sec. 013 Cd 1	
W 1:30PM- 4:20PM	CEC-0203 La Spisa R
Corequisite: ECE 3872 010	
<b>ECE 3960 HONORS READING</b>	<b>1-3 hrs.</b>
Sec. *** Cd 1,6	
<b>ECE 3980 HONORS RESEARCH</b>	<b>1-3 hrs.</b>
Sec. *** Cd 1,6	
<b>ECE 4273 DIGITAL DESIGN LAB</b>	<b>3 hrs.</b>
Sec. 001 Cd 1	
MW 1:30PM- 2:45PM	FH-0304 Robles R
ECE 4273 001 has a service charge of \$45.00.	
ECE 4273 001 Has additional meeting time. Consult department.	
<b>ECE 4523 INTRO COMM THEORY</b>	<b>3 hrs.</b>
Sec. 960 Cd 1	
TR 10:30AM-11:45AM	PHSC-0416 Cruz J
ECE 4523 960 is an interactive education TV course.	
<b>ECE 4613 COMPUTER ARCHITECT</b>	<b>3 hrs.</b>
Sec. 001 Cd 1,4	
TR 9:00AM-10:15AM	FH-0304 Atiquazzaman M
ECE Cross-Listed with: C S	
<b>ECE 4773 LAB - SPEC PROJECTS</b>	<b>3 hrs.</b>
Sec. 900 Cd 1	
T 6:30PM- 8:20PM	SEC-N0202 Crain J
ECE 4773 900 is a GenEd Core Area V 'Senior Capstone' course.	
ECE 4773 900 has a service charge of \$45.00.	
ECE 4773 900 Has additional meeting time. Consult department.	
<b>ECE 4813 ELECTRONICS</b>	<b>3 hrs.</b>
Sec. 001 Cd 1	
MW 3:00PM- 4:15PM	SEC-A0235 Yearly M
<b>ECE 4823 ENGR PRIN-HUM BODY</b>	<b>3 hrs.</b>
Sec. 001 Cd 1	
W 9:30AM-12:20PM	SRTC-1030 Liu H
<b>ECE 4973 COMPUT BIOENGINEER</b>	<b>3 hrs.</b>
Sec. 001	
TR 12:00PM- 1:15PM	SEC-A0236 Ibrahim T
ECE 4973 001 has a service charge of \$40.00.	

<b>ECE 4990 SPECIAL STUDIES</b>	<b>1-3 hrs.</b>
Sec. *** Cd 1,3,7	
<b>ECE 5163 GEN RESOURCES &amp; OPT</b>	<b>3 hrs.</b>
Sec. 960 Cd 1	
TR 5:00PM- 6:15PM	PHSC-0416 Lee F
ECE 5163 960 is an interactive education TV course.	
<b>ECE 5223 STOCHASTIC SIG PROC</b>	<b>3 hrs.</b>
Sec. 001 Cd 1	
MW 10:30AM-11:45AM	FH-0320 DeBrunner V
<b>ECE 5243 DIGITAL LOGIC/SYS</b>	<b>3 hrs.</b>
Sec. 001 Cd 1	
MWF 12:30PM- 1:20PM	CEC-0031 Lee S
<b>ECE 5273 DIGITAL IMAGE PROC</b>	<b>3 hrs.</b>
Sec. 900 Cd 1	
MW 5:00PM- 6:15PM	SEC-A0235 Havlicek J
<b>ECE 5283 DSP ARCHITECTURE</b>	<b>3 hrs.</b>
Sec. 001 Cd 1	
TR 9:00AM-10:15AM	SEC-A0236 DeBrunner L
<b>ECE 5313 SOLID STATE ELEC II</b>	<b>3 hrs.</b>
Sec. 001 Cd 1	
TR 12:00PM- 1:15PM	SEC-P0201 Mc Cann P
<b>ECE 5343 OPTO-ELECTRONICS</b>	<b>3 hrs.</b>
Sec. 900 Cd 1	
MW 5:00PM- 6:15PM	FH-0319 Shi Z
<b>ECE 5353 FIBER OPTICS</b>	<b>3 hrs.</b>
Sec. 960 Cd 1	
T 4:30PM- 8:00PM	CEC-0438 Sluss J
ECE 5353 960 is an interactive education TV course.	
<b>ECE 5413 CONTROL THEORY</b>	<b>3 hrs.</b>
Sec. 001 Cd 1	
MWF 9:30AM-10:20AM	FH-0334 Runolfsson T
<b>ECE 5973 COMPUT BIOENGINEER</b>	<b>3 hrs.</b>
Sec. 001 Cd 1,3	
TR 12:00PM- 1:15PM	SEC-A0236 Ibrahim T
ECE 5973 001 has a service charge of \$40.00.	
<b>ECE 5973 ANTENNAS</b>	<b>3 hrs.</b>
Sec. 002 Cd 1	
MW 1:30PM- 2:45PM	SEC-P0201 Crain J
ECE 5973 002 has a service charge of \$40.00.	
<b>ECE 5980 RES MASTERS THESIS</b>	<b>2-9 hrs.</b>
Sec. *** Cd 7	
<b>ECE 5990 SPECIAL STUDIES</b>	<b>1-3 hrs.</b>
Sec. *** Cd 1,3,7	
<b>ECE 6980 RES DRS DISSERT</b>	<b>2-16 hrs.</b>
Sec. *** Cd 1,7	

## ENERGY MANAGEMENT (EMGT)

Office: 0108 ADAMS HALL  
Phone: 325-0758

<b>EMGT 3001 PRACT ISSUES EMGT</b>	<b>1 hrs.</b>
Sec. 900 Cd 1,7	
R 6:00PM- 8:50PM	MFPH-3030 Jacobs T
<b>EMGT 3113 ENERGY PRODUCTN/MKT</b>	<b>3 hrs.</b>
Sec. 900 Cd 1	
W 6:00PM- 9:00PM	MFPH-2030
ALL 4000 LEVEL BUSINESS COURSES ARE RESTRICTED TO STUDENTS THAT HAVE COMPLETED THE 3000 LEVEL BUSINESS CORE COURSES.	
<b>EMGT 4800 ENERGY MKT/TRADING</b>	<b>3 hrs.</b>
Sec. 900 Cd 1,2	
W 6:00PM- 8:50PM	MFPH-3030 Seng T

## ENGINEERING (ENGR)

Office: 0104 CARSON ENGR CENTER  
Phone: 325-2621

ALL STUDENTS WITH MAJORS IN THE COLLEGE OF ENGINEERING ARE EXPECTED TO HAVE A LAPTOP COMPUTER THROUGHOUT THEIR CURRICULA.	
<b>ENGR 1001 ENGR COMPUTING</b>	<b>1 hrs.</b>
Sec. 001 Cd 1	
M 3:00PM- 4:50PM	CEC-0121 Sondergeld C
<b>ENGR 1420 FRSHMN ENGR OREN II</b>	<b>0 hrs.</b>



# Spring Semester 2006

## ENGLISH (ENGL)

**CODES (Cd.): 1-Prerequisite Required. Consult Catalog for Prerequisites; 2-Permission of Instructor Required; 3-Permission of Department Required; 4-Cross-Listed Course; 5-Irregularly Scheduled or Departmental Exams; 6-Honors Course; 7-S/U Graded Course**

<p>ENGL 1213 015 Is a computer aided composition class.                      Sec. 016 Cd 1 MWF 9:30AM-10:20AM GIH-0232</p> <p>ENGL 1213 016 Is a computer aided composition class.                      Sec. 017 Cd 1 MWF 2:30PM- 3:20PM GIH-0232</p> <p>ENGL 1213 017 Is a computer aided composition class.                      Sec. 018 Cd 1 MWF 11:30AM-12:20PM GIH-0240</p> <p>ENGL 1213 018 Is a computer aided composition class.                      Sec. 019 Cd 1 MWF 12:30PM- 1:20PM GIH-0236</p> <p>ENGL 1213 019 Is a computer aided composition class.                      Sec. 020 Cd 1 TR 10:30AM-11:45AM GIH-0240</p> <p>ENGL 1213 020 Is a computer aided composition class.                      Sec. 021 Cd 1 MWF 2:30PM- 3:20PM GIH-0236</p> <p>ENGL 1213 021 Is a computer aided composition class.                      Sec. 022 Cd 1 MWF 3:30PM- 4:20PM GIH-0240</p> <p>ENGL 1213 022 Is a computer aided composition class.                      Sec. 023 Cd 1 TR 9:00AM-10:15AM GIH-0240</p> <p>ENGL 1213 023 Is a computer aided composition class.                      Sec. 024 Cd 1 MWF 11:30AM-12:20PM GIH-0232</p> <p>ENGL 1213 024 Is a computer aided composition class.                      Sec. 025 Cd 1 MWF 9:30AM-10:20AM GIH-0240</p> <p>ENGL 1213 025 Is a computer aided composition class.                      Sec. 026 Cd 1 MWF 2:30PM- 3:20PM GIH-0240</p> <p>ENGL 1213 026 Is a computer aided composition class.                      Sec. 027 Cd 1 MWF 12:30PM- 1:20PM GIH-0232</p> <p>ENGL 1213 027 Is a computer aided composition class.                      Sec. 028 Cd 1 TR 10:30AM-11:45AM GIH-0236</p> <p>ENGL 1213 028 Is a computer aided composition class.                      Sec. 029 Cd 1 MWF 1:30PM- 2:20PM GIH-0236</p> <p>ENGL 1213 029 Is a computer aided composition class.                      Sec. 030 Cd 1 MWF 3:30PM- 4:20PM GIH-0232</p> <p>Sec. 031 Cd 1 MWF 2:30PM- 3:20PM CEC-0439</p> <p>Sec. 032 Cd 1 MWF 9:30AM-10:20AM AH-0100</p> <p>Sec. 033 Cd 1 TR 12:00PM- 1:15PM GIH-0332</p> <p>Sec. 034 Cd 1 MWF 12:30PM- 1:20PM GIH-0317</p> <p>Sec. 035 Cd 1 MWF 11:30AM-12:20PM GIH-0332</p> <p>Sec. 036 Cd 1 MWF 12:30PM- 1:20PM GIH-0332</p> <p>Sec. 037 Cd 1 MWF 2:30PM- 3:20PM COH-0340</p> <p>Sec. 038 Cd 1 MWF 8:30AM- 9:20AM GIH-0344</p> <p>Sec. 039 Cd 1 MWF 8:30AM- 9:20AM GIH-0332</p> <p>Sec. 040 Cd 1 MWF 1:30PM- 2:20PM PHSC-0119</p> <p>Sec. 041 Cd 1 MWF 9:30AM-10:20AM GIH-0344</p> <p>Sec. 042 Cd 1 MWF 11:30AM-12:20PM GIH-0344</p> <p>Sec. 043 Cd 1 MWF 2:30PM- 3:20PM GIH-0344</p> <p>Sec. 044 Cd 1 MWF 8:30AM- 9:20AM SCI-0103</p> <p>Sec. 045 Cd 1 MWF 11:30AM-12:20PM GIH-0350</p> <p>Sec. 046 Cd 1 MWF 8:30AM- 9:20AM CEC-0439</p> <p>Sec. 047 Cd 1 MWF 11:30AM-12:20PM FH-0303</p> <p>Sec. 048 Cd 1 MWF 9:30AM-10:20AM GIH-0350</p> <p>Sec. 049 Cd 1 MWF 10:30AM-11:20AM GIH-0350</p> <p>Sec. 050 Cd 1 MWF 8:30AM- 9:20AM BURT-0119</p> <p>Sec. 051 Cd 1 MWF 10:30AM-11:20AM BURT-0119</p> <p>Sec. 052 Cd 1 MWF 8:30AM- 9:20AM GIH-0317</p> <p>Sec. 053 Cd 1 MWF 10:30AM-11:20AM PHSC-0223</p> <p>MWF 12:30PM- 1:20PM BURT-0119</p>	<p>Sec. 054 Cd 1 MWF 10:30AM-11:20AM BURT-0208</p> <p>Sec. 055 Cd 1 MWF 11:30AM-12:20PM BURT-0208</p> <p>Sec. 056 Cd 1 TR 12:00PM- 1:15PM FH-0334</p> <p>Sec. 057 Cd 1 MWF 12:30PM- 1:20PM FH-0336</p> <p>Sec. 058 Cd 1 MWF 9:30AM-10:20AM GIH-0326</p> <p>Sec. 059 Cd 1 MWF 10:30AM-11:20AM HEST-0213B</p> <p>Sec. 060 Cd 1,6 MWF 11:30AM-12:20PM AH-0007H</p> <p>ENGL 1213 060 Requires permission of Honors Office for enrollment.</p> <p>Sec. 061 Cd 1 TR 10:30AM-11:45AM ARM-0101</p> <p>Sec. 062 Cd 1 MWF 1:30PM- 2:20PM COH-0244</p> <p>Sec. 063 Cd 1 MWF 11:30AM-12:20PM PHSC-0359</p> <p>Sec. 064 Cd 1 MWF 9:30AM-10:20AM COH-0244</p> <p>Sec. 065 Cd 1 MWF 8:30AM- 9:20AM GIH-0350</p> <p>Sec. 066 Cd 1 TR 12:00PM- 1:15PM COH-0246</p> <p>Sec. 067 Cd 1 MWF 1:30PM- 2:20PM COH-0246</p> <p>Sec. 068 Cd 1 MWF 2:30PM- 3:20PM COH-0246</p> <p>Sec. 069 Cd 1 MWF 10:30AM-11:20AM COH-0246</p> <p>Sec. 070 Cd 1 MWF 12:30PM- 1:20PM GIH-0344</p> <p>Sec. 071 Cd 1 MWF 11:30AM-12:20PM COH-0246</p> <p>Sec. 072 Cd 1 TR 10:30AM-11:45AM BURT-0229</p> <p>Sec. 073 Cd 1 MWF 1:30PM- 2:20PM DAHT-0906</p> <p>Sec. 074 Cd 1 MWF 9:30AM-10:20AM BURT-0210</p> <p>Sec. 075 Cd 1 MWF 12:30PM- 1:20PM CH-0104</p> <p>Sec. 076 Cd 1 MWF 11:30AM-12:20PM DAHT-0906</p> <p>Sec. 077 Cd 1 TR 12:00PM- 1:15PM DAHT-0907</p> <p>Sec. 078 Cd 1 MWF 1:30PM- 2:20PM FH-0319</p> <p>Sec. 079 Cd 1 MWF 2:30PM- 3:20PM DAHT-0907</p> <p>Sec. 080 Cd 1 MWF 1:30PM- 2:20PM FH-0303</p> <p>Sec. 081 Cd 1 MWF 9:30AM-10:20AM HEST-0213B</p> <p>Sec. 082 Cd 1 MWF 12:30PM- 1:20PM JFH-0102</p> <p>Sec. 083 Cd 1 MWF 11:30AM-12:20PM PHSC-0119</p> <p>Sec. 084 Cd 1 MWF 8:30AM- 9:20AM BURT-0210</p> <p>Sec. 085 Cd 1 MWF 12:30PM- 1:20PM COH-0340</p> <p>Sec. 086 Cd 1 MWF 8:30AM- 9:20AM GIH-0338</p> <p>Sec. 087 Cd 1 MWF 9:30AM-10:20AM PHSC-0225</p> <p>Sec. 088 Cd 1 MWF 1:30PM- 2:20PM PHSC-0225</p> <p>Sec. 089 Cd 1 MWF 9:30AM-10:20AM CEC-0119</p> <p>Sec. 090 Cd 1 MWF 11:30AM-12:20PM PHSC-0225</p> <p>Sec. 091 Cd 1 MWF 8:30AM- 9:20AM PHSC-0363</p> <p>Sec. 092 Cd 1 MWF 12:30PM- 1:20PM BL-0102</p> <p>Sec. 093 Cd 1 MWF 9:30AM-10:20AM MFPH-2030</p> <p>Sec. 094 Cd 1 TR 12:00PM- 1:15PM AH-0007H</p> <p>Sec. 095 Cd 1 MWF 11:30AM-12:20PM PHSC-0363</p> <p>Sec. 096 Cd 1 MWF 11:30AM-12:20PM PHSC-0416</p> <p>Sec. 097 Cd 1 MWF 12:30PM- 1:20PM KH-0319</p> <p>Sec. 900 Cd 1 T 6:30PM- 9:20PM GIH-0232</p> <p>ENGL 1213 900 Is a computer aided composition class.</p>	<p>Sec. 901 Cd 1 TR 4:30PM- 5:45PM GIH-0232</p> <p>ENGL 1213 901 Is a computer aided composition class.</p> <p>Sec. 902 Cd 1 TR 4:30PM- 5:45PM GIH-0236</p> <p>ENGL 1213 902 Is a computer aided composition class.</p> <p>Sec. 903 Cd 1 MW 4:30PM- 5:45PM GIH-0232</p> <p>ENGL 1213 903 Is a computer aided composition class.</p> <p>Sec. 904 Cd 1 MW 4:30PM- 5:45PM GIH-0240</p> <p>ENGL 1213 904 Is a computer aided composition class.</p> <p>Sec. 905 Cd 1 MW 4:30PM- 5:45PM GIH-0228</p> <p><b>ENGL 1913 HLTH PROF WRITING 3 hrs.</b></p> <p>Sec. 900 Cd 1 TR 4:30PM- 5:45PM GIH-0240 Whitman A</p> <p>ENGL 1913 900 Is a computer aided composition class.</p> <p>Sec. 995 Cd 1 Whitman A</p> <p>ONLINE ORIENTATION REQUIRED. See <a href="http://www.ou.edu/online">http://www.ou.edu/online</a>                      ENGL 1913 995 has a service charge of \$75.00.                      ENGL 1913 995 This course is taught on the internet.</p> <p><b>ENGL 2123 CREATIVE WRITING 3 hrs.</b></p> <p>Sec. 001 Cd 3 TR 9:00AM-10:15AM GIH-0319 Jacobs J</p> <p>Sec. 002 TR 10:30AM-11:45AM GIH-0319 Jacobs J</p> <p><b>ENGL 2313 INTRO-CRIT RDG/WRIT 3 hrs.</b></p> <p>Sec. 001 Cd 1 MWF 9:30AM-10:20AM KH-0132 Bailey Q</p> <p>ENGL 2313 001 For Majors only.</p> <p>Sec. 002 Cd 1 TR 9:00AM-10:15AM GIH-0332 Liatsos Y</p> <p>ENGL 2313 002 For Majors only.</p> <p>Sec. 900 Cd 1 TR 4:30PM- 5:45PM GIH-0326 Leitch V</p> <p>ENGL 2313 900 For Majors only.</p> <p><b>ENGL 2413 INTRO TO LITERATURE 3 hrs.</b></p> <p>Sec. 001 MWF 1:30PM- 2:20PM GIH-0344 Bailey Q</p> <p>ENGL 2413 001 Is a GenEd Core Area IV 'Artistic Forms' course.</p> <p>Sec. 002 MWF 1:30PM- 2:20PM CH-0104</p> <p>ENGL 2413 002 Is a GenEd Core Area IV 'Artistic Forms' course.</p> <p><b>ENGL 2443 WORLD LIT 1700-PRES 3 hrs.</b></p> <p>Sec. 001 Cd 1 TR 12:00PM- 1:15PM GIH-0326 Liatsos Y</p> <p>ENGL 2443 001 Is a GenEd Core Area IV 'Western Culture' course.</p> <p><b>ENGL 2653 ENGL LIT 1700-PRES 3 hrs.</b></p> <p>Sec. 001 Cd 1 MWF 2:30PM- 3:20PM GIH-0326 Bailey Q</p> <p>ENGL 2653 001 Is a GenEd Core Area IV 'Western Culture' course.</p> <p>Sec. 002 Cd 1 TR 10:30AM-11:45AM GIH-0326 Garofalo D</p> <p>ENGL 2653 002 Is a GenEd Core Area IV 'Western Culture' course.</p> <p><b>ENGL 2743 AM IND LIT-MOD/CNTP 3 hrs.</b></p> <p>Sec. 900 Cd 1 TR 4:30PM- 5:45PM GIH-0350 Womack C</p> <p><b>ENGL 2883 AMERICAN LITERATURE 3 hrs.</b></p> <p>Sec. 001 TR 1:30PM- 2:45PM GIH-0326 Sawaya F</p> <p>ENGL 2883 001 Is a GenEd Core Area IV 'Western Culture' course.</p> <p>Sec. 002 TR 3:00PM- 4:15PM GIH-0326 Mc Donald W</p> <p>ENGL 2883 002 Is a GenEd Core Area IV 'Western Culture' course.</p> <p><b>ENGL 3103 TOPICS-ADV COMP 3 hrs.</b></p> <p>Sec. 001 Cd 1,3 TR 9:00AM-10:15AM GIH-0232 Carter C</p> <p>Sec. 002 Cd 1,3 TR 3:00PM- 4:15PM GIH-0319 Welch K</p> <p><b>ENGL 3123 FICTION WRITING 3 hrs.</b></p> <p>Sec. 001 Cd 1 MW 1:30PM- 2:45PM GIH-0309 Jeffers H</p> <p><b>ENGL 3153 TECHNICAL WRITING 3 hrs.</b></p> <p>Sec. 001 Cd 1,3 MWF 10:30AM-11:20AM GIH-0236</p> <p>ENGL 3153 001 Is a computer aided composition class.</p> <p>Sec. 002 Cd 1,3 TR 10:30AM-11:45AM GIH-0232</p> <p>ENGL 3153 002 Is a computer aided composition class.</p> <p>Sec. 003 Cd 1,3 TR 3:00PM- 4:15PM GIH-0236</p> <p>ENGL 3153 003 Is a computer aided composition class.</p> <p>Sec. 004 Cd 1,3</p>
--	--	--





# Spring Semester 2006

## ENVIRONMENTAL SCIENCE (E S)

**CODES (Cd.): 1-Prerequisite Required. Consult Catalog for Prerequisites; 2-Permission of Instructor Required; 3-Permission of Department Required; 4-Cross-Listed Course; 5-Irregularly Scheduled or Departmental Exams; 6-Honors Course; 7-S/U Graded Course**

Sec. \*\*\* Cd 1,7  
**E S 6210 SPECIAL TOPICS** **1-6 hrs.**  
 Sec. \*\*\* Cd 1,3,7  
 E S 6210 \*\*\* has a service charge of \$15.00.  
**E S 6980 RES DRS DISSERT** **2-12 hrs.**  
 Sec. \*\*\* Cd 1,7

### EXPOSITORY WRITING PROGRAM ( EXPO)

Office: 0004 BIZZELL LIBRARY  
 Phone: 325-3583

EXPO 1213 IS A GEN ED CORE AREA I "ENGLISH COMPOSITION" COURSE.  
**EXPO 1213 ALL YOU CAN EAT** **3 hrs.**  
 Sec. 001 Cd 1  
 MWF 9:30AM-10:20AM BL-0104 Robertson H  
 EXPO 1213 001 Is a GenEd Core Area I 'English Composition II' course.

**EXPO 1213 MYTH AND HERO** **3 hrs.**  
 Sec. 002 Cd 1  
 TR 12:00PM- 1:15PM BL-0104 Locke E  
 EXPO 1213 002 Is a GenEd Core Area I 'English Composition II' course.

**EXPO 1213 GOSSIP,RUMOR,LEGEND** **3 hrs.**  
 Sec. 003 Cd 1  
 MWF 12:30PM- 1:20PM CEC-0119 Samper D  
 EXPO 1213 003 Is a GenEd Core Area I 'English Composition II' course.

**EXPO 1213 VAR RADICAL DISSENT** **3 hrs.**  
 Sec. 004 Cd 1  
 MWF 1:30PM- 2:20PM CEC-0119 Samper D  
 EXPO 1213 004 Is a GenEd Core Area I 'English Composition II' course.

**EXPO 1213 VAR RADICAL DISSENT** **3 hrs.**  
 Sec. 005 Cd 1  
 TR 12:00PM- 1:15PM CEC-0119 Hawkins G  
 EXPO 1213 005 Is a GenEd Core Area I 'English Composition II' course.

**EXPO 1213 MODERN MONSTERS** **3 hrs.**  
 Sec. 006 Cd 1  
 TR 10:30AM-11:45AM BL-0104 Hawkins G  
 EXPO 1213 006 Is a GenEd Core Area I 'English Composition II' course.

**EXPO 1213 MODERN MONSTERS** **3 hrs.**  
 Sec. 007 Cd 1  
 TR 10:30AM-11:45AM ECH-0229 Berney L  
 EXPO 1213 007 Is a GenEd Core Area I 'English Composition II' course.

**EXPO 1213 WAR AND GENDER** **3 hrs.**  
 Sec. 008 Cd 1  
 TR 12:00PM- 1:15PM ECH-0229 Berney L  
 EXPO 1213 008 Is a GenEd Core Area I 'English Composition II' course.

**EXPO 1213 WAR AND GENDER** **3 hrs.**  
 Sec. 009 Cd 1  
 TR 10:30AM-11:45AM BURT-0208 Tuleja T  
 EXPO 1213 009 Is a GenEd Core Area I 'English Composition II' course.

**EXPO 1213 WAR AND GENDER** **3 hrs.**  
 Sec. 010 Cd 1  
 TR 12:00PM- 1:15PM BURT-0208 Tuleja T  
 EXPO 1213 010 Is a GenEd Core Area I 'English Composition II' course.

**EXPO 1213 WORLD OF SOUND** **3 hrs.**  
 Sec. 011 Cd 1  
 MWF 10:30AM-11:20AM BL-0104 Russo L  
 EXPO 1213 011 Is a GenEd Core Area I 'English Composition II' course.

**EXPO 1213 WORLD OF SOUND** **3 hrs.**  
 Sec. 012 Cd 1  
 MWF 11:30AM-12:20PM BL-0104 Russo L  
 EXPO 1213 012 Is a GenEd Core Area I 'English Composition II' course.

**EXPO 1213 GOSSIP,RUMOR,LEGEND** **3 hrs.**  
 Sec. 013 Cd 1  
 MWF 12:30PM- 1:20PM CEC-0119 Samper D  
 EXPO 1213 013 Is a GenEd Core Area I 'English Composition II' course.

**EXPO 1213 GOSSIP,RUMOR,LEGEND** **3 hrs.**  
 Sec. 014 Cd 1  
 MWF 1:30PM- 2:20PM CEC-0119 Samper D  
 EXPO 1213 014 Is a GenEd Core Area I 'English Composition II' course.

**EXPO 1213 VAR RADICAL DISSENT** **3 hrs.**  
 Sec. 015 Cd 1  
 TR 12:00PM- 1:15PM CEC-0119 Hawkins G  
 EXPO 1213 015 Is a GenEd Core Area I 'English Composition II' course.

**EXPO 1213 VAR RADICAL DISSENT** **3 hrs.**  
 Sec. 016 Cd 1  
 TR 10:30AM-11:45AM BL-0104 Hawkins G  
 EXPO 1213 016 Is a GenEd Core Area I 'English Composition II' course.

**EXPO 1223 MODERN MONSTERS** **3 hrs.**  
 Sec. 007 Cd 1  
 TR 10:30AM-11:45AM ECH-0229 Berney L  
 EXPO 1223 007 Is a GenEd Core Area IV 'Western Culture' course.

**EXPO 1223 WAR AND GENDER** **3 hrs.**  
 Sec. 008 Cd 1  
 TR 12:00PM- 1:15PM ECH-0229 Berney L  
 EXPO 1223 008 Is a GenEd Core Area IV 'Western Culture' course.

**EXPO 1223 WAR AND GENDER** **3 hrs.**  
 Sec. 009 Cd 1  
 TR 10:30AM-11:45AM BURT-0208 Tuleja T  
 EXPO 1223 009 Is a GenEd Core Area IV 'Western Culture' course.

**EXPO 1223 WAR AND GENDER** **3 hrs.**  
 Sec. 010 Cd 1  
 TR 12:00PM- 1:15PM BURT-0208 Tuleja T  
 EXPO 1223 010 Is a GenEd Core Area IV 'Western Culture' course.

**EXPO 1223 WORLD OF SOUND** **3 hrs.**  
 Sec. 011 Cd 1  
 MWF 10:30AM-11:20AM BL-0104 Russo L  
 EXPO 1223 011 Is a GenEd Core Area IV 'Western Culture' course.

**EXPO 1223 WORLD OF SOUND** **3 hrs.**  
 Sec. 012 Cd 1  
 MWF 11:30AM-12:20PM BL-0104 Russo L  
 EXPO 1223 012 Is a GenEd Core Area IV 'Western Culture' course.

**EXPO 1223 WORLD OF SOUND** **3 hrs.**  
 Sec. 013 Cd 1  
 MWF 1:30PM- 2:20PM BL-0104 Russo L  
 EXPO 1223 013 Is a GenEd Core Area IV 'Western Culture' course.

### FILM AND VIDEO STUDIES (FVS)

Office: 0302 SCIENCE HALL  
 Phone: 325-3020

**FVS 1013 INTRO-FILM & VIDEO** **3 hrs.**  
 Sec. 001  
 MWF 11:30AM-12:20PM AH-0315 Sturtevant V  
 W 6:00PM- 8:00PM  
 FVS 1013 001 Is a GenEd Core Area IV 'Artistic Forms' course.

**FVS 1013 INTRO-FILM & VIDEO** **3 hrs.**  
 Sec. 010  
 W 6:00PM- 9:00PM OMU-0218 Boyd K  
 Corequisite: FVS 1013 011 THR FVS 1013 014  
 FVS 1013 010 Is a GenEd Core Area IV 'Artistic Forms' course.

**FVS 1013 DISC-FVS 1013-010** **0 hrs.**  
 Sec. 011  
 M 2:30PM- 3:20PM PHSC-0108  
 Corequisite: FVS 1013 010  
 FVS 1013 011 Is a GenEd Core Area IV 'Artistic Forms' course.

**FVS 1013 DISC-FVS 1013-010** **0 hrs.**  
 Sec. 012  
 T 10:30AM-11:20AM AH-0355  
 Corequisite: FVS 1013 010  
 FVS 1013 012 Is a GenEd Core Area IV 'Artistic Forms' course.

**FVS 1013 DISC-FVS 1013-010** **0 hrs.**  
 Sec. 013  
 W 2:30PM- 3:20PM DAH-0211  
 Corequisite: FVS 1013 010  
 FVS 1013 013 Is a GenEd Core Area IV 'Artistic Forms' course.

**FVS 1013 DISC-FVS 1013-010** **0 hrs.**  
 Sec. 014  
 R 10:30AM-11:20AM AH-0355  
 Corequisite: FVS 1013 010  
 FVS 1013 014 Is a GenEd Core Area IV 'Artistic Forms' course.

**FVS 2023 FILM HIST 1945-PRES** **3 hrs.**  
 Sec. 001 Cd 1  
 MWF 10:30AM-11:20AM DAH-0125 Boyd K  
 M 6:00PM- 8:00PM DAH-0211  
 FVS 2023 001 has a service charge of \$30.00.

**FVS 2113 GUERRILLA FILMMAKING** **3 hrs.**  
 Sec. 001 Cd 1,3  
 T 3:10PM- 6:00PM SCI-0103 Van Hanken J  
 FVS 2113 001 has a service charge of \$100.00.

**FVS 2123 ACTING FOR CAMERA** **3 hrs.**  
 Sec. 001 Cd 1  
 W 3:10PM- 6:00PM SCI-0103 Cox D  
 FVS 2123 001 has a service charge of \$30.00.

**FVS 2123 ACTING FOR CAMERA** **3 hrs.**  
 Sec. 900 Cd 1  
 M 6:00PM- 9:00PM SCI-0103 Cox D  
 FVS 2123 900 has a service charge of \$30.00.

**FVS 3113 WRITING ABOUT FILM** **3 hrs.**  
 Sec. 001 Cd 1  
 TR 12:00PM- 1:15PM FH-0303 Van Hanken J

**FVS 3213 MEDIA THEORIES** **3 hrs.**  
 Sec. 001 Cd 1  
 MWF 9:30AM-10:20AM GH-0102 Sturtevant V  
 M 6:00PM- 8:00PM

FVS 3223 001 has a service charge of \$30.00.  
**FVS 3800 INTERNSHIP** **1-4 hrs.**  
 Sec. \*\*\* Cd 1,7  
**FVS 3810 HIST/AEST SHORT FLM** **3 hrs.**  
 Sec. 001 Cd 1,3  
 R 3:10PM- 6:00PM SCI-0103 Van Hanken J

FVS 3810 001 has a service charge of \$30.00.  
**FVS 3810 POV:AESTHETIC CINEMA** **3 hrs.**  
 Sec. 002 Cd 1  
 MW 1:30PM- 2:45PM SCI-0103  
 M 6:00PM- 8:00PM SUT-0111

FVS 3810 002 has a service charge of \$30.00.  
**FVS 3833 RACE/ETHN WORLD CIN** **3 hrs.**  
 Sec. 001 Cd 1  
 TR 1:30PM- 2:45PM GH-0103 Di Carmine R  
 T 4:30PM- 6:30PM

FVS 3833 001 has a service charge of \$30.00.  
**FVS 3843 ITALIAN AMER CINEMA** **3 hrs.**  
 Sec. 001 Cd 1  
 TR 3:00PM- 4:15PM GH-0103 Di Carmine R  
 R 4:30PM- 6:30PM

FVS 3843 001 has a service charge of \$30.00.  
**FVS 3853 SCREENWRITING** **3 hrs.**  
 Sec. 001 Cd 1  
 T 3:10PM- 6:00PM BL-0233 Berney L

FVS 3853 001 has a service charge of \$30.00.  
**FVS 3960 HONORS READING** **1-3 hrs.**  
 Sec. \*\*\* Cd 1,6  
**FVS 3980 HONORS RESEARCH** **1-3 hrs.**  
 Sec. \*\*\* Cd 1,6

**FVS 4013 SR SEM-FILM/VIDEO** **3 hrs.**  
 Sec. 001 Cd 1  
 TR 9:00AM-10:15AM SCI-0103 Nedeljkovich M  
 FVS 4013 001 Is a GenEd Core Area V 'Senior Capstone' course.

FVS 4013 001 has a service charge of \$30.00.  
**FVS 4990 INDEPENDENT STUDY** **1-4 hrs.**  
 Sec. \*\*\* Cd 1,2,7  
**FVS 4990 DIRECTED READINGS** **1-4 hrs.**  
 Sec. \*\*\* Cd 1,2,7

**FVS 4990 INDEPENDENT STUDY** **1-4 hrs.**  
 Sec. \*\*\* Cd 1,2,7

### FINANCE (FIN)

Office: 205A ADAMS HALL  
 Phone: 325-5591

FIN COURSES ARE RESTRICTED TO STUDENTS WHO ARE FULLY ADMITTED TO THE COLLEGE OF BUSINESS. ALL OTHER STUDENTS MUST OBTAIN PERMISSION OF THE COLLEGE OF BUSINESS UNDERGRADUATE PROGRAMS OFFICE, ROOM 1010 , PRICE HALL. ALL 4000 LEVEL BUSINESS COURSES ARE RESTRICTED TO STUDENTS THAT HAVE COMPLETED THE 3000 LEVEL BUSINESS CORE COURSES.

**FIN 3303 BUSINESS FINANCE** **3 hrs.**  
 Sec. 001 Cd 1,5  
 MWF 9:30AM-10:20AM MFPH-3010

Sec. 002 Cd 1,5  
 MWF 10:30AM-11:20AM MFPH-3010

Sec. 003 Cd 1,5  
 TR 9:00AM-10:15AM MFPH-3010

Sec. 004 Cd 1,5  
 TR 10:30AM-11:45AM MFPH-3010

Sec. 005 Cd 1,5  
 MW 3:00PM- 4:15PM MFPH-3010 Uskert J

Sec. 900 Cd 1,5  
 MW 4:30PM- 5:45PM MFPH-3010 Uskert J

Sec. 901 Cd 1,5  
 M 6:30PM- 9:20PM MFPH-3010

Sec. 902 Cd 1,5  
 R 6:30PM- 9:20PM MFPH-2030 Clay J

Sec. 903 Cd 1  
 MW 4:30PM- 5:45PM MFPH-2010

**FIN 3403 FINANCIAL MARKETS** **3 hrs.**  
 Sec. 001 Cd 1  
 TR 3:00PM- 4:15PM MFPH-2030

Sec. 900 Cd 1  
 TR 4:30PM- 5:45PM MFPH-2030

**FIN 3513 ENTREPRENEURIAL FIN** **3 hrs.**

# Spring Semester 2006

## FINANCE (FIN)

**CODES (Cd.): 1-Prerequisite Required. Consult Catalog for Prerequisites; 2-Permission of Instructor Required; 3-Permission of Department Required; 4-Cross-Listed Course; 5-Irregularly Scheduled or Departmental Exams; 6-Honors Course; 7-S/U Graded Course**

Sec. 900	Cd 1		TR	4:30PM- 5:45PM	MFPH-2020	Ives S		
<b>FIN 3980 HONORS RESEARCH</b>								
							<b>1-3 hrs.</b>	
Sec. *** Cd 1,6								
ALL 4000 LEVEL BUSINESS COURSES ARE RESTRICTED TO STUDENTS THAT HAVE COMPLETED THE 3000 LEVEL BUSINESS CORE COURSES.								
<b>FIN 4103 INVESTMENTS</b>								
							<b>3 hrs.</b>	
Sec. 001 Cd 1								
TR 9:00AM-10:15AM MFPH-3030 Portniaguina E								
Sec. 002 Cd 1,5								
TR 10:30AM-11:45AM MFPH-3030 Stock D								
Sec. 003 Cd 1,5								
TR 1:30PM- 2:45PM MFPH-3030 Stock D								
Sec. 004 Cd 1								
MW 1:30PM- 2:45PM MFPH-3040 Linn S								
<b>FIN 4113 DERIVATV SECUR/MKTS</b>								
							<b>3 hrs.</b>	
Sec. 001 Cd 1								
M 1:30PM- 4:20PM AH-0100								
<b>FIN 4123 FINANCIAL PLANNING</b>								
							<b>3 hrs.</b>	
Sec. 900 Cd 1								
W 6:30PM- 9:20PM MFPH-3065 Scott S								
<b>FIN 4303 ADV BUSINESS FINANC</b>								
							<b>3 hrs.</b>	
Sec. 001 Cd 1,5								
MW 3:00PM- 4:15PM MFPH-3030								
Sec. 900 Cd 1,5								
MW 4:30PM- 5:45PM MFPH-3030								
<b>FIN 4413 COMMERCIAL BANKING</b>								
							<b>3 hrs.</b>	
Sec. 001 Cd 1,5								
TR 1:30PM- 2:45PM AH-0304 Uskert J								
Sec. 002 Cd 1,5								
TR 3:00PM- 4:15PM AH-0304 Uskert J								
<b>FIN 4613 STUDENT INVEST FUND</b>								
							<b>3 hrs.</b>	
Sec. 900 Cd 1,3								
MW 4:30PM- 5:45PM MFPH-3040 Linn S								
<b>FIN 4700 INTERNSHIP</b>								
							<b>1-3 hrs.</b>	
Sec. *** Cd 1,3,7								
<b>FIN 4713 FIX INCOME FUND MGT</b>								
							<b>3 hrs.</b>	
Sec. 900 Cd 1,3								
T 6:30PM- 9:20PM MFPH-3030								
<b>FIN 4990 SPECIAL STUDIES</b>								
							<b>1-3 hrs.</b>	
Sec. *** Cd 1,2,7								
<b>FIN 4990 INTL FIN MGT-NON MJ</b>								
							<b>3 hrs.</b>	
Sec. 025 Cd 1,7								
TR 1:30PM- 2:45PM MFPH-2030								
FOR NON FINANCE MAJORS								
<b>FIN 5043 FIN ADMIN OF FIRM</b>								
							<b>3 hrs.</b>	
Sec. 930 Cd 1								
M 6:30PM- 9:20PM OSFP-0001 Megginson W								
FIN 5043 930 has a service charge of \$10.00.								
FIN 5043 930 Meets at 1 Santa Fe Plaza, Oklahoma City								
<b>FIN 5303 CORPORATE FINANCE</b>								
							<b>3 hrs.</b>	
Sec. 900 Cd 1								
M 6:30PM- 9:20PM MFPH-3030 Fernando C								
FIN 5303 900 has a service charge of \$10.00.								
<b>FIN 5413 FIN ENGINEERING</b>								
							<b>3 hrs.</b>	
Sec. 900 Cd 1								
TR 4:30PM- 5:45PM MFPH-3030 Ederington L								
FIN 5413 900 has a service charge of \$10.00.								
<b>FIN 5613 STUDENT INVEST FUND</b>								
							<b>3 hrs.</b>	
Sec. 900 Cd 1,3								
MW 4:30PM- 5:45PM MFPH-3040 Linn S								
FIN 5613 900 has a service charge of \$10.00.								
<b>FIN 5990 DIRECTED READINGS</b>								
							<b>1-3 hrs.</b>	
Sec. *** Cd 1,3,7								
FIN 5990 *** has a service charge of \$10.00.								
<b>FIN 6703 PORTFOLIO THEORY</b>								
							<b>3 hrs.</b>	
Sec. 001 Cd 1,3								
MW 9:30AM-10:45AM MFPH-3030 Stanhouse B								
FIN 6703 001 has a service charge of \$10.00.								
<b>FIN 6960 DIRECTED READING</b>								
							<b>1-3 hrs.</b>	
Sec. *** Cd 1,2,7								
FIN 6960 *** has a service charge of \$10.00.								
<b>FIN 6960 DIRECTED READINGS</b>								
							<b>1-3 hrs.</b>	
Sec. *** Cd 1,2,7								
FIN 6960 *** has a service charge of \$10.00.								
<b>FIN 6960 DIRECTED READING</b>								
							<b>1-3 hrs.</b>	
Sec. *** Cd 1,2,7								

FIN 6960 *** has a service charge of \$10.00.								
<b>FIN 6980 RES DRS DISSERT</b>								
							<b>2-16 hrs.</b>	
Sec. *** Cd 7								
FIN 6980 *** has a service charge of \$10.00.								
<b>FRENCH (FR)</b>								
Office: 0206 KAUFMAN HALL								
Phone: 325-6181								
FR 1115 REQUIRES A SCREENING INTERVIEW PRIOR TO ENROLLMENT. INTERVIEWS ARE CONDUCTED IN ROOM 228 KAUFMAN HALL.								
<b>FR 1115 BEGINNING FRENCH</b>								
							<b>5 hrs.</b>	
Sec. 001 Cd 3,5								
MTWRF 8:30AM- 9:20AM KH-0135 Macari L								
FR 1115 001 Is a GenEd Core Area I 'Foreign Language' course.								
FR 1115 001 has a service charge of \$20.00.								
Sec. 002 Cd 3,5								
MTWRF 9:30AM-10:20AM DAHT-0104 Orr B								
FR 1115 002 Is a GenEd Core Area I 'Foreign Language' course.								
FR 1115 002 has a service charge of \$20.00.								
Sec. 003 Cd 3,5								
MTWRF 3:30PM- 4:20PM PHSC-0117								
FR 1115 003 Is a GenEd Core Area I 'Foreign Language' course.								
FR 1115 003 has a service charge of \$20.00.								
Sec. 900 Cd 3,5								
TR 6:30PM- 9:05PM KH-0319								
FR 1115 900 Is a GenEd Core Area I 'Foreign Language' course.								
FR 1115 900 has a service charge of \$20.00.								
Sec. 901 Cd 3,5								
MW 6:30PM- 9:05PM KH-0234 Borja L								
FR 1115 901 Is a GenEd Core Area I 'Foreign Language' course.								
FR 1115 901 has a service charge of \$20.00.								
Sec. 995								
Demian N								
ONLINE ORIENTATION REQUIRED. See <a href="http://www.ou.edu/online">http://www.ou.edu/online</a>								
FR 1115 995 Is a GenEd Core Area I 'Foreign Language' course.								
FR 1115 995 has a service charge of \$125.00.								
FR 1115 995 This course is taught on the internet.								
<b>FR 1225 BEGIN FRENCH-CONT</b>								
							<b>5 hrs.</b>	
Sec. 001 Cd 1,5								
MTWRF 8:30AM- 9:20AM KH-0231 Orr B								
FR 1225 001 Is a GenEd Core Area I 'Foreign Language' course.								
FR 1225 001 has a service charge of \$20.00.								
Sec. 002 Cd 1,5								
MTWRF 9:30AM-10:20AM BURT-0201								
FR 1225 002 Is a GenEd Core Area I 'Foreign Language' course.								
FR 1225 002 has a service charge of \$20.00.								
Sec. 003 Cd 1,5								
MTWRF 9:30AM-10:20AM ARM-0101 Moulard C								
FR 1225 003 Is a GenEd Core Area I 'Foreign Language' course.								
FR 1225 003 has a service charge of \$20.00.								
Sec. 004 Cd 1,5								
MTWRF 2:30PM- 3:20PM KH-0136 Moulard C								
FR 1225 004 Is a GenEd Core Area I 'Foreign Language' course.								
FR 1225 004 has a service charge of \$20.00.								
Sec. 005 Cd 1,5								
MTWRF 8:30AM- 9:20AM AH-0007H Ventrella K								
FR 1225 005 Is a GenEd Core Area I 'Foreign Language' course.								
FR 1225 005 has a service charge of \$20.00.								
Sec. 006 Cd 1,5								
MTWRF 1:30PM- 2:20PM AH-0007H Baissac M								
FR 1225 006 Is a GenEd Core Area I 'Foreign Language' course.								
FR 1225 006 has a service charge of \$20.00.								
Sec. 007 Cd 1,5								
MTWRF 12:30PM- 1:20PM KH-0134 Baissac M								
FR 1225 007 Is a GenEd Core Area I 'Foreign Language' course.								
FR 1225 007 has a service charge of \$20.00.								
Sec. 900 Cd 1,5								
MW 6:30PM- 9:05PM KH-0132 Cummings G								
FR 1225 900 Is a GenEd Core Area I 'Foreign Language' course.								
FR 1225 900 has a service charge of \$20.00.								
Sec. 995 Cd 1								
Demian N								
ONLINE ORIENTATION REQUIRED. See <a href="http://www.ou.edu/online">http://www.ou.edu/online</a>								
FR 1225 995 Is a GenEd Core Area I 'Foreign Language' course.								
FR 1225 995 has a service charge of \$125.00.								
FR 1225 995 This course is taught on the internet.								
FR 1235 IS RESERVED FOR STUDENTS WITH 2 OR MORE YEARS OF HIGH SCHOOL FRENCH, BUT WHO ARE NOT READY FOR INTERMEDIATE LEVEL WORK. A PLACEMENT TEST IS AVAILABLE DURING ENROLLMENT IN ROOM 228 KAUFMAN HALL.								
<b>FR 1235 FIRST-YR FR REVIEW</b>								
							<b>5 hrs.</b>	

Sec. 001	Cd 1,5		MTWRF	8:30AM- 9:20AM	HEST-0213A	Bagajewicz A		
FR 1235 001 has a service charge of \$20.00.								
<b>FR 2113 INTERMEDIATE FRENCH</b>								
							<b>3 hrs.</b>	
Sec. 001 Cd 1								
MWF 1:30PM- 2:20PM KH-0135 Bagajewicz A								
FR 2113 001 has a service charge of \$15.00.								
Sec. 002 Cd 1								
MWF 1:30PM- 2:20PM KH-0330 Caldwell C								
FR 2113 002 has a service charge of \$15.00.								
Sec. 003 Cd 1								
MWF 3:30PM- 4:20PM GIH-0332 Caldwell C								
FR 2113 003 has a service charge of \$15.00.								
Sec. 900 Cd 1								
MWF 4:30PM- 5:20PM KH-0138								
FR 2113 900 has a service charge of \$15.00.								
<b>FR 2133 CONVERSE &amp; CULTURE</b>								
							<b>3 hrs.</b>	
Sec. 001 Cd 1								
MWF 11:30AM-12:20PM KH-0234 Huseman W								
Sec. 002 Cd 1								
TR 10:30AM-11:45AM SCI-0103 Stillman D								
<b>FR 2223 INTERMED FR-CONT</b>								
							<b>3 hrs.</b>	
Sec. 001 Cd 1								
MWF 12:30PM- 1:20PM KH-0136								
FR 2223 001 has a service charge of \$15.00.								
Sec. 002 Cd 1								
MWF 10:30AM-11:20AM KH-0137 Winston M								
FR 2223 002 has a service charge of \$15.00.								
Sec. 003 Cd 1								
MWF 9:30AM-10:20AM KH-0330 Winston M								
FR 2223 003 has a service charge of \$15.00.								
<b>FR 2243 CONVERSATION &amp; LIT</b>								
							<b>3 hrs.</b>	
Sec. 001 Cd 1								
TR 9:00AM-10:15AM ARM-0103 Abramson J								
<b>FR 3083 ADVNCD CONV &amp; PHON</b>								
							<b>3 hrs.</b>	
Sec. 001 Cd 1								
TR 1:30PM- 2:45PM KH-0132 Stillman D								
FR 3083 001 has a service charge of \$15.00.								
<b>FR 3423 ADV FR COMPOSITION</b>								
							<b>3 hrs.</b>	
Sec. 001 Cd 1								
TR 3:00PM- 4:15PM COH-0246 Abramson J								
<b>FR 3753 FR CULTR THRU FILM</b>								
							<b>3 hrs.</b>	
Sec. 001 Cd 1								
W 3:30PM- 6:10PM KH-0234 Stillman D								
<b>FR 3853 INTRO-LIT ANALYSIS</b>								
							<b>3 hrs.</b>	
Sec. 001 Cd 1								
TR 1:30PM- 2:45PM KH-0330 Whalen L								
<b>FR 3960 HONORS READING</b>								
							<b>1-3 hrs.</b>	
Sec. *** Cd 1,6								
<b>FR 3980 HONORS RESEARCH</b>								
							<b>1-3 hrs.</b>	
Sec. *** Cd 1,6								
<b>FR 3990 INDEPENDENT STUDY</b>								
							<b>1-3 hrs.</b>	
Sec. *** Cd 1,2,7								
<b>FR 4163 SURVEY-FRENCH LIT</b>								
							<b>3 hrs.</b>	
Sec. 001 Cd 1								
TR 10:30AM-11:45AM KH-0138 Abramson J								
<b>FR 4323 FR CIVILIZATION II</b>								
							<b>3 hrs.</b>	
Sec. 001 Cd 1								
MWF 1:30PM- 2:20PM KH-0136 Lantelme M								
FR 4323 001 has a service charge of \$10.00.								
<b>FR 4990 INDEPENDENT STUDY</b>								
							<b>1-3 hrs.</b>	
Sec. *** Cd 1,2,7								
<b>FR 4993 SENIOR CAPSTONE</b>								
							<b>3 hrs.</b>	
Sec. *** Cd 1								
FILM SCREENING ON MONDAY 6-8 PM.								
FR 4993 *** Is a GenEd Core Area V 'Senior Capstone' course.								
<b>FR 5323 OLD FRENCH READINGS</b>								
							<b>3 hrs.</b>	
Sec. 001 Cd 1								
R 3:30PM- 6:10PM GIH-0332 Whalen L								
<b>FR 5613 16TH C POETRY/THEAT</b>								
							<b>3 hrs.</b>	
Sec. 001 Cd 1								
W 3:30PM- 6:10PM HEST-0213A Huseman W								
<b>FR 5623 17TH CNT PROSE/POET</b>								
							<b>3 hrs.</b>	
Sec. 001 Cd 1								
F 3:30PM- 6:10PM KH-0234 Abramson J								
<b>FR 5910 PROBS IN RESEARCH</b>								
							<b>2-4 hrs.</b>	
Sec. *** Cd 3,7								
<b>FR 5980 RES MASTERS THESIS</b>								
							<b>2-9 hrs.</b>	
Sec. *** Cd 7								

# Spring Semester 2006

## FRENCH (FR)

**CODES (Cd.): 1-Prerequisite Required. Consult Catalog for Prerequisites; 2-Permission of Instructor Required; 3-Permission of Department Required; 4-Cross-Listed Course; 5-Irregularly Scheduled or Departmental Exams; 6-Honors Course; 7-S/U Graded Course**

<b>FR 5990 INDEPENDENT STUDIES</b>	<b>1-3 hrs.</b>	
Sec. *** Cd 1,2,7		
<b>FR 6980 RES DRS DISSERT</b>	<b>2-16 hrs.</b>	
Sec. *** Cd 7		
<b>GEOGRAPHY (GEOG)</b>		
Office: 0684 SARKEYS ENERGY CTR Phone: 325-5325		
GEOG 1103 IS A GEN ED AREA IV "WESTERN CIV & CULTURE" COURSE.		
<b>GEOG 1103 HUMAN GEOGRAPHY</b>	<b>3 hrs.</b>	
Sec. 010		
MW 10:30AM-11:20AM	DAH-0103	Purcell D
Corequisite: GEOG 1103 011 THR GEOG 1103 018 STUDENTS MUST ENROLL IN ONE OF THE FOLLOWING DISCUSSION SECTIONS AS A COREQUISITE: GEOG 1103 011 THROUGH 018. GEOG 1103 010 has a service charge of \$6.00.		
<b>GEOG 1103 DISC-GEOG 1103-010</b>	<b>0 hrs.</b>	
Sec. 011		
W 11:30AM-12:20PM	COH-0340	
Corequisite: GEOG 1103 010		
Sec. 012		
W 12:30PM- 1:20PM	SEC-0442	
Corequisite: GEOG 1103 010		
Sec. 013		
W 1:30PM- 2:20PM	SEC-0442	
Corequisite: GEOG 1103 010		
Sec. 014		
W 2:30PM- 3:20PM	SEC-0442	
Corequisite: GEOG 1103 010		
Sec. 015		
W 3:30PM- 4:20PM	SEC-0442	
Corequisite: GEOG 1103 010		
Sec. 016		
R 9:30AM-10:20AM	SEC-0442	
Corequisite: GEOG 1103 010		
Sec. 017		
R 2:30PM- 3:20PM	SEC-0442	
Corequisite: GEOG 1103 010		
Sec. 018		
F 8:30AM- 9:20AM	SEC-0442	
Corequisite: GEOG 1103 010		
<b>GEOG 1103 HUMAN GEOGRAPHY</b>	<b>3 hrs.</b>	
Sec. 020		
TR 9:00AM- 9:50AM	DAH-0128	Purcell D
Corequisite: GEOG 1103 021 THR GEOG 1103 028 STUDENTS MUST ENROLL IN ONE OF THE FOLLOWING DISCUSSION SECTIONS AS A COREQUISITE: GEOG 1103 021 THROUGH 028. GEOG 1103 020 has a service charge of \$6.00.		
<b>GEOG 1103 DISC-GEOG 1103-020</b>	<b>0 hrs.</b>	
Sec. 021		
R 12:00PM-12:50PM	SEC-0442	
Corequisite: GEOG 1103 020		
Sec. 022		
R 1:30PM- 2:20PM	SEC-0442	
Corequisite: GEOG 1103 020		
Sec. 023		
R 3:30PM- 4:20PM	SEC-0442	
Corequisite: GEOG 1103 020		
Sec. 024		
F 9:30AM-10:20AM	SEC-0442	
Corequisite: GEOG 1103 020		
Sec. 025		
F 10:30AM-11:20AM	SEC-0442	
Corequisite: GEOG 1103 020		
Sec. 026		
F 11:30AM-12:20PM	SEC-0442	
Corequisite: GEOG 1103 020		
Sec. 027		
F 12:30PM- 1:20PM	SEC-0442	
Corequisite: GEOG 1103 020		
Sec. 028		
F 1:30PM- 2:20PM	SEC-0442	
Corequisite: GEOG 1103 020		
<b>GEOG 1103 HUMAN GEOGRAPHY</b>	<b>3 hrs.</b>	
Sec. 030		
MW 2:30PM- 3:20PM	SEC-N0202	Swain J
Corequisite: GEOG 1103 031 THR GEOG 1103 034 STUDENTS MUST ENROLL IN ONE OF THE FOLLOWING DISCUSSION SECTIONS AS A COREQUISITE: GEOG 1103 031 THROUGH 034. GEOG 1103 030 has a service charge of \$6.00.		
<b>GEOG 1103 DISC-GEOG 1103-030</b>	<b>0 hrs.</b>	

Sec. 031				
T 12:00PM-12:50PM	SEC-0442			
Corequisite: GEOG 1103 030				
Sec. 032				
T 1:30PM- 2:20PM	SEC-0442			
Corequisite: GEOG 1103 030				
Sec. 033				
T 3:00PM- 3:50PM	SEC-0442			
Corequisite: GEOG 1103 030				
Sec. 034				
R 10:30AM-11:20AM	SEC-0442			
Corequisite: GEOG 1103 030				
<b>GEOG 1113 LANGUAGE OF MAPS</b>	<b>3 hrs.</b>			
Sec. 001				
MWF 8:30AM- 9:20AM	SEC-P0203	Rice-Rollins J		
GEOG 1113 001 Is a GenEd Core Area I 'Communications' course. GEOG 1113 001 has a service charge of \$6.00.				
<b>GEOG 1114 PHYSICAL GEOGRAPHY</b>	<b>4 hrs.</b>			
Sec. 010				
MWF 8:30AM- 9:20AM	SEC-N0202	Spaeth H		
Corequisite: GEOG 1114 011 THR GEOG 1114 014 STUDENTS MUST ENROLL IN ONE OF THE FOLLOWING LAB SECTIONS AS A COREQUISITE: GEOG 1114 011 THROUGH 014. GEOG 1114 010 Is a GenEd Core Area II 'Science w/Lab' course. GEOG 1114 010 has a service charge of \$26.00.				
<b>GEOG 1114 LAB-GEOG 1114-010</b>	<b>0 hrs.</b>			
Sec. 011				
T 10:30AM-12:20PM	SEC-N0112			
Corequisite: GEOG 1114 010 GEOG 1114 011 Is a GenEd Core Area II 'Science w/Lab' course.				
Sec. 012				
W 12:30PM- 2:20PM	SEC-N0112			
Corequisite: GEOG 1114 010 GEOG 1114 012 Is a GenEd Core Area II 'Science w/Lab' course.				
Sec. 013				
R 10:30AM-12:20PM	SEC-N0112			
Corequisite: GEOG 1114 010 GEOG 1114 013 Is a GenEd Core Area II 'Science w/Lab' course.				
Sec. 014				
F 12:30PM- 2:20PM	SEC-N0112			
Corequisite: GEOG 1114 010 GEOG 1114 014 Is a GenEd Core Area II 'Science w/Lab' course.				
<b>GEOG 1114 PHYSICAL GEOGRAPHY</b>	<b>4 hrs.</b>			
Sec. 020				
TR 10:30AM-11:45AM	SEC-N0202A	Tarahule-Lips R		
Corequisite: GEOG 1114 021 THR GEOG 1114 024 STUDENTS MUST ENROLL IN ONE OF THE FOLLOWING LAB SECTIONS AS A COREQUISITE: GEOG 1114 021 THROUGH 024. GEOG 1114 020 Is a GenEd Core Area II 'Science w/Lab' course. GEOG 1114 020 has a service charge of \$26.00.				
<b>GEOG 1114 LAB-GEOG 1114-020</b>	<b>0 hrs.</b>			
Sec. 021				
T 12:30PM- 2:20PM	SEC-N0112			
Corequisite: GEOG 1114 020 GEOG 1114 021 Is a GenEd Core Area II 'Science w/Lab' course.				
Sec. 022				
W 10:30AM-12:20PM	SEC-N0112			
Corequisite: GEOG 1114 020 GEOG 1114 022 Is a GenEd Core Area II 'Science w/Lab' course.				
Sec. 023				
R 12:30PM- 2:20PM	SEC-N0112			
Corequisite: GEOG 1114 020 GEOG 1114 023 Is a GenEd Core Area II 'Science w/Lab' course.				
Sec. 024				
F 10:30AM-12:20PM	SEC-N0112			
Corequisite: GEOG 1114 020 GEOG 1114 024 Is a GenEd Core Area II 'Science w/Lab' course.				
<b>GEOG 1114 PHYSICAL GEOGRAPHY</b>	<b>4 hrs.</b>			
Sec. 030				
MWF 12:30PM- 1:20PM	AH-0150	Hall S		
Corequisite: GEOG 1114 031 OR GEOG 1114 032 STUDENTS MUST ENROLL IN THE FOLLOWING LAB SECTION AS A COREQUISITE: GEOG 1114 031 THROUGH 032. GEOG 1114 030 Is a GenEd Core Area II 'Science w/Lab' course. GEOG 1114 030 has a service charge of \$26.00.				
<b>GEOG 1114 LAB-GEOG 1114-030</b>	<b>0 hrs.</b>			
Sec. 031				
W 2:30PM- 4:20PM	SEC-N0112			
Corequisite: GEOG 1114 030 GEOG 1114 031 Is a GenEd Core Area II 'Science w/Lab' course.				
Sec. 032				
R 2:30PM- 4:20PM	SEC-N0112			
Corequisite: GEOG 1114 030 GEOG 1114 032 Is a GenEd Core Area II 'Science w/Lab' course.				
<b>GEOG 1114 PHYSICAL GEOGRAPHY</b>	<b>4 hrs.</b>			

Sec. 040				
TR 9:00AM-10:15AM	CEC-0123	Tarahule-Lips R		
Corequisite: GEOG 1114 041 OR GEOG 1114 042 STUDENTS MUST ENROLL IN THE FOLLOWING LAB SECTION AS A COREQUISITE: GEOG 1114 041 THROUGH 042. GEOG 1114 040 Is a GenEd Core Area II 'Science w/Lab' course. GEOG 1114 040 has a service charge of \$26.00.				
<b>GEOG 1114 LAB-GEOG 1114-040</b>	<b>0 hrs.</b>			
Sec. 041				
F 2:30PM- 4:20PM	SEC-N0112			
Corequisite: GEOG 1114 040 GEOG 1114 041 Is a GenEd Core Area II 'Science w/Lab' course.				
Sec. 042				
W 4:30PM- 6:20PM	SEC-N0112			
Corequisite: GEOG 1114 040 GEOG 1114 042 Is a GenEd Core Area II 'Science w/Lab' course.				
<b>GEOG 1213 ECONOMIC GEOGRAPHY</b>	<b>3 hrs.</b>			
Sec. 001				
MW 1:30PM- 2:45PM	SEC-P0203	Egresi I		
GEOG 1213 001 Is a GenEd Core Area III 'Social Sciences' course. GEOG 1213 001 has a service charge of \$16.00.				
<b>GEOG 2603 WORLD REGIONAL GEOG</b>	<b>3 hrs.</b>			
Sec. 001				
MWF 9:30AM-10:20AM	DAH-0206	Loughren D		
GEOG 2603 001 Is a GenEd Core Area IV 'Western Culture' course. GEOG 2603 001 has a service charge of \$6.00.				
Sec. 002				
TR 12:00PM- 1:15PM	DAH-0206			
GEOG 2603 002 Is a GenEd Core Area IV 'Western Culture' course. GEOG 2603 002 has a service charge of \$6.00.				
<b>GEOG 3001 DIAL-DISCP OF GEOG</b>	<b>1 hrs.</b>			
Sec. 001 Cd 1,7				
M 2:30PM- 3:20PM	SEC-0442	Shelley F		
GEOG 3001 001 has a service charge of \$6.00.				
<b>GEOG 3003 INTERPRETING GEOG</b>	<b>3 hrs.</b>			
Sec. 900 Cd 1				
TR 6:30PM- 7:45PM	SEC-P0209	Gress G		
GEOG 3003 900 Is a GenEd Core Area III 'Social Sciences' course. GEOG 3003 900 has a service charge of \$21.00.				
<b>GEOG 3023 PRNCPLS PHYS GEOG</b>	<b>3 hrs.</b>			
Sec. 001 Cd 1				
MWF 9:30AM-10:20AM	SEC-N0112	Tarahule A		
GEOG 3023 001 has a service charge of \$11.00.				
<b>GEOG 3243 PRNCPLS ECON GEOG</b>	<b>3 hrs.</b>			
Sec. 001 Cd 1				
TR 3:00PM- 4:15PM	SEC-P0207	Wood A		
<b>GEOG 3253 ENVIRON CONSERVATN</b>	<b>3 hrs.</b>			
Sec. 001				
MWF 11:30AM-12:20PM	SEC-N0202A	Gros S		
GEOG 3253 001 Is a GenEd Core Area III 'Social Sciences' course. GEOG 3253 001 has a service charge of \$6.00.				
<b>GEOG 3613 GEOG OF OKLAHOMA</b>	<b>3 hrs.</b>			
Sec. 001				
TR 10:30AM-11:45AM	SEC-A0236	Hoagland B		
GEOG 3613 001 has a service charge of \$21.00.				
<b>GEOG 3633 HISTORICAL GEOG US</b>	<b>3 hrs.</b>			
Sec. 001				
MWF 8:30AM- 9:20AM	DAH-0218	Nostrand R		
GEOG 3633 001 Is a GenEd Core Area IV 'Western Culture' course. GEOG 3633 001 has a service charge of \$6.00.				
<b>GEOG 3890 NATURAL HAZARDS</b>	<b>3 hrs.</b>			
Sec. 001 Cd 1				
TR 10:30AM-11:45AM	SEC-P0207	Biddle M		
GEOG 3890 001 has a service charge of \$6.00.				
<b>GEOG 3890 GEOG OF CRIME</b>	<b>3 hrs.</b>			
Sec. 002 Cd 1				
MW 3:00PM- 4:15PM	SEC-P0207	Purcell D		
GEOG 3890 002 has a service charge of \$6.00.				
<b>GEOG 3933 INTERP-AERIAL PHOTO</b>	<b>3 hrs.</b>			
Sec. 001 Cd 1				
W 1:30PM- 4:15PM	SEC-N0112	Spaeth H		
GEOG 3933 001 has a service charge of \$46.00.				
<b>GEOG 3960 HONORS READING</b>	<b>1-3 hrs.</b>			
Sec. *** Cd 1,3,6				
<b>GEOG 3980 HONORS RESEARCH</b>	<b>1-3 hrs.</b>			
Sec. *** Cd 1,3,6				
<b>GEOG 4200 INTERNSHIP IN GEOG</b>	<b>1-6 hrs.</b>			
Sec. *** Cd 1,7				
<b>GEOG 4233 DIGITAL IMAGE PROC</b>	<b>3 hrs.</b>			

# Spring Semester 2006

## GEOGRAPHY (GEOG)

**CODES (Cd.): 1-Prerequisite Required. Consult Catalog for Prerequisites; 2-Permission of Instructor Required; 3-Permission of Department Required; 4-Cross-Listed Course; 5-Irregularly Scheduled or Departmental Exams; 6-Honors Course; 7-S/U Graded Course**

Sec. 001	Cd 1	MWF	1:30PM- 2:20PM	CEC-0439	
GEOG 4233 001 has a service charge of \$6.00.					
<b>GEOG 4243 GEOGRAPHY OF CHINA</b> <span style="float: right;"><b>3 hrs.</b></span>					
Sec. 001	Cd 1,3,6	TR	1:30PM- 2:45PM	FH-0320	Wallach B
GEOG 4243 001 Is a GenEd Core Area IV 'Non-West Culture' course. GEOG 4243 001 Requires permission of Honors Office for enrollment.					
<b>GEOG 4253 LATIN AMERICA GEOG</b> <span style="float: right;"><b>3 hrs.</b></span>					
Sec. 001	Cd 1	TR	12:00PM- 1:15PM	SEC-P0203	Offen K
GEOG 4253 001 Is a GenEd Core Area IV 'Western Culture' course.					
<b>GEOG 4443 URBAN ECOLOGY</b> <span style="float: right;"><b>3 hrs.</b></span>					
Sec. 900	Cd 1	M	6:30PM- 9:20PM	SEC-0442	Rood R
GEOG 4443 900 has a service charge of \$31.00.					
<b>GEOG 4453 GEOGRAPHIC INFO SYS</b> <span style="float: right;"><b>3 hrs.</b></span>					
Sec. 001	Cd 1	MWF	11:30AM-12:20PM	SEC-P0209	Yuan M
GEOG 4453 001 has a service charge of \$56.00.					
<b>GEOG 4553 GIS APPLICATIONS</b> <span style="float: right;"><b>3 hrs.</b></span>					
Sec. 001	Cd 1	TR	1:30PM- 2:45PM	SEC-N0106	Rashed T
GEOG 4553 001 has a service charge of \$24.00.					
<b>GEOG 4953 PROSEMINAR-GEOG</b> <span style="float: right;"><b>3 hrs.</b></span>					
Sec. 001	Cd 1	TR	9:00AM-10:15AM	SEC-P0203	Offen K
GEOG 4953 001 Is a GenEd Core Area V 'Senior Capstone' course. GEOG 4953 001 has a service charge of \$6.00.					
<b>GEOG 4990 INDEPENDENT STUDY</b> <span style="float: right;"><b>1-3 hrs.</b></span>					
Sec. ***	Cd 1	GEOG 4990 *** has a service charge of \$3.00.			
<b>GEOG 5233 DIGITAL IMAGE PROC</b> <span style="float: right;"><b>3 hrs.</b></span>					
Sec. 001	Cd 1	MWF	1:30PM- 2:20PM	CEC-0439	
GEOG 5233 001 has a service charge of \$6.00.					
<b>GEOG 5443 URBAN ECOLOGY</b> <span style="float: right;"><b>3 hrs.</b></span>					
Sec. 900		M	6:30PM- 9:20PM	SEC-0442	Rood R
GEOG 5443 900 has a service charge of \$31.00.					
<b>GEOG 5453 GEOGRAPHIC INFO SYS</b> <span style="float: right;"><b>3 hrs.</b></span>					
Sec. 001	Cd 1	MWF	11:30AM-12:20PM	SEC-P0209	Yuan M
GEOG 5453 001 has a service charge of \$56.00.					
<b>GEOG 5553 GIS APPLICATIONS</b> <span style="float: right;"><b>3 hrs.</b></span>					
Sec. 001	Cd 1	TR	1:30PM- 2:45PM	SEC-N0106	Rashed T
GEOG 5553 001 has a service charge of \$24.00.					
<b>GEOG 5623 SEMINAR-GIS DESIGN</b> <span style="float: right;"><b>3 hrs.</b></span>					
Sec. 001	Cd 1	TR	10:30AM-11:45AM	SEC-N0106	
<b>GEOG 5980 RES MASTERS THESIS</b> <span style="float: right;"><b>2-9 hrs.</b></span>					
Sec. ***	Cd 7	GEOG 5980 *** has a service charge of \$6.00.			
<b>GEOG 5990 SELECTED STUDIES</b> <span style="float: right;"><b>1-4 hrs.</b></span>					
Sec. ***	Cd 1	GEOG 5990 *** has a service charge of \$6.00.			
<b>GEOG 5990 AIR PHOTO INTRP-GRD</b> <span style="float: right;"><b>3 hrs.</b></span>					
Sec. 026	Cd 1	W	1:30PM- 4:15PM	SEC-N0112	Spaeth H
GEOG 5990 026 has a service charge of \$6.00.					
<b>GEOG 6210 SEM-PHYSICAL GEOG</b> <span style="float: right;"><b>3 hrs.</b></span>					
Sec. 900	Cd 1	W	6:30PM- 9:20PM	SEC-0442	Tarhule A
GEOG 6210 900 has a service charge of \$6.00.					
<b>GEOG 6220 SEM-HUMAN GEOGRAPHY</b> <span style="float: right;"><b>3 hrs.</b></span>					
Sec. 900	Cd 1	T	6:30PM- 9:20PM	SEC-0668	Wallach B
GEOG 6220 900 has a service charge of \$6.00.					
<b>GEOG 6950 RESEARCH PROBLEMS</b> <span style="float: right;"><b>1-6 hrs.</b></span>					
Sec. ***	Cd 1,7	GEOG 6950 *** has a service charge of \$6.00.			
<b>GEOG 6953 RESEARCH METHODS</b> <span style="float: right;"><b>3 hrs.</b></span>					
Sec. 900	Cd 1	R	6:30PM- 9:20PM	SEC-0442	Shelley F
GEOG 6953 900 has a service charge of \$3.00.					

**GEOG 6980 RES DRS DISSERT** **2-16 hrs.**  
 Sec. \*\*\* Cd 7  
 GEOG 6980 \*\*\* has a service charge of \$6.00.

### GEOLOGICAL ENGINEERING (G E)

Office: T0301 SARKEYS ENERGY CTR  
 Phone: 325-2921

ALL STUDENTS WITH MAJORS IN THE COLLEGE OF ENGINEERING ARE EXPECTED TO HAVE A LAPTOP COMPUTER THROUGHOUT THEIR CURRICULA.

**G E 2281 ENGR CO-OP PROGRAM** **1 hrs.**

Sec. \*\*\* Cd 1,3,4,7  
**G E 5133 NON-NEWT FLUID MECH** **3 hrs.**

Sec. 001 Cd 1,4  
 T 2:00PM- 5:00PM SEC-P0203 Shah S

G E Cross-Listed with: P E  
**G E 5980 RES MASTERS THESIS** **2-9 hrs.**

Sec. \*\*\* Cd 7  
**G E 5990 SPECIAL STUDIES** **1-4 hrs.**

Sec. \*\*\* Cd 1  
**G E 6273 ADV ROCK MECH II** **3 hrs.**

Sec. 900 Cd 1,4  
 M 6:00PM- 9:10PM SEC-P0203 Roegiers J

G E Cross-Listed with: P E  
**G E 6612 DRILLING FLUIDS** **2 hrs.**

Sec. 900 Cd 1,4  
 R 6:00PM- 9:00PM SEC-P0203 Osisanya S

G E Cross-Listed with: P E  
**G E 6980 RES DRS DISSERT** **2-16 hrs.**

Sec. \*\*\* Cd 7

### GEOLOGY (GEOL)

Office: 0810 SARKEYS ENERGY CTR  
 Phone: 325-3253

**GEOL 1003 VOLCANO/EARTHQUAKES** **3 hrs.**

Sec. 001 Cd 1  
 MWF 12:30PM- 1:20PM SEC-A0235 Weaver B

GEOL 1003 001 Is a GenEd Core Area II 'Science w/ Lab' course.  
 GEOL 1003 001 has a service charge of \$25.00.

Sec. 995 Cd 1  
 SEC-0934 Weaver B

GEOL 1003 995 Is a GenEd Core Area II 'Science w/ Lab' course.  
 GEOL 1003 995 has a service charge of \$25.00.

GEOL 1003 995 This course is taught on the internet.

**GEOL 1013 GLOBAL ENVIR CHANGE** **3 hrs.**

Sec. 001  
 MWF 1:30PM- 2:20PM SEC-N0202A Deming D

GEOL 1013 001 Is a GenEd Core Area II 'Science w/ Lab' course.  
 GEOL 1013 001 has a service charge of \$10.00.

**GEOL 1024 HISTORY-EARTH/LIFE** **4 hrs.**

Sec. 010  
 MW 9:30AM-10:20AM SEC-M0130 Lupia R

Corequisite: GEOL 1024 011 OR GEOL 1024 012

STUDENTS MUST ENROLL IN ONE OF THE FOLLOWING LAB SECTIONS AS A COREQUISITE: GEOL 1024 011 THROUGH 020.

GEOL 1024 010 Is a GenEd Core Area II 'Science w/ Lab' course.

**GEOL 1024 LAB-GEOL 1024-010** **0 hrs.**

Sec. 011  
 T 12:00PM- 2:50PM SEC-M0130

Corequisite: GEOL 1024 010

GEOL 1024 011 Is a GenEd Core Area II 'Science w/ Lab' course.

Sec. 012  
 R 3:30PM- 6:20PM SEC-M0130

Corequisite: GEOL 1024 010

GEOL 1024 012 Is a GenEd Core Area II 'Science w/ Lab' course.

**GEOL 1104 THE DYNAMIC EARTH** **4 hrs.**

Sec. 001  
 MWF 10:30AM-11:20AM SEC-A0235 Soreghan M

Corequisite: GEOL 1104 011 THR GEOL 1104 020

STUDENTS MUST ENROLL IN ONE OF THE FOLLOWING LAB SECTIONS AS A COREQUISITE: GEOL 1104 011 THROUGH 020.

GEOL 1104 001 Is a GenEd Core Area II 'Science w/ Lab' course.

GEOL 1104 001 has a service charge of \$15.00.

Sec. 002  
 TR 10:30AM-11:45AM SEC-A0235

Corequisite: GEOL 1104 011 THR GEOL 1104 020

STUDENTS MUST ENROLL IN ONE OF THE FOLLOWING LAB SECTIONS AS A COREQUISITE: GEOL 1104 011 THROUGH 020.  
 GEOL 1104 002 Is a GenEd Core Area II 'Science w/ Lab' course.  
 GEOL 1104 002 has a service charge of \$15.00.

**GEOL 1104 LAB-GEOL 1104** **0 hrs.**

Sec. 011  
 T 9:00AM-11:50AM SEC-M0224

Corequisite: GEOL 1104 001 THR GEOL 1104 002

GEOL 1104 011 Is a GenEd Core Area II 'Science w/ Lab' course.

Sec. 012  
 T 12:00PM- 2:50PM SEC-M0224

Corequisite: GEOL 1104 001 THR GEOL 1104 002

GEOL 1104 012 Is a GenEd Core Area II 'Science w/ Lab' course.

Sec. 013  
 T 3:00PM- 5:50PM SEC-M0224

Corequisite: GEOL 1104 001 THR GEOL 1104 002

GEOL 1104 013 Is a GenEd Core Area II 'Science w/ Lab' course.

Sec. 014  
 T 6:00PM- 8:50PM SEC-M0224

Corequisite: GEOL 1104 001 THR GEOL 1104 002

GEOL 1104 014 Is a GenEd Core Area II 'Science w/ Lab' course.

Sec. 015  
 W 11:30AM- 2:20PM SEC-M0224

Corequisite: GEOL 1104 001 THR GEOL 1104 002

GEOL 1104 015 Is a GenEd Core Area II 'Science w/ Lab' course.

Sec. 016  
 W 2:30PM- 5:20PM SEC-M0224

Corequisite: GEOL 1104 001 THR GEOL 1104 002

GEOL 1104 016 Is a GenEd Core Area II 'Science w/ Lab' course.

Sec. 017  
 W 6:00PM- 8:50PM SEC-M0224

Corequisite: GEOL 1104 001 THR GEOL 1104 002

GEOL 1104 017 Is a GenEd Core Area II 'Science w/ Lab' course.

Sec. 018  
 R 12:00PM- 2:50PM SEC-M0224

Corequisite: GEOL 1104 001 THR GEOL 1104 002

GEOL 1104 018 Is a GenEd Core Area II 'Science w/ Lab' course.

Sec. 019  
 R 3:00PM- 5:50PM SEC-M0224

Corequisite: GEOL 1104 001 THR GEOL 1104 002

GEOL 1104 019 Is a GenEd Core Area II 'Science w/ Lab' course.

Sec. 020  
 R 6:00PM- 8:50PM SEC-M0224

Corequisite: GEOL 1104 001 THR GEOL 1104 002

GEOL 1104 020 Is a GenEd Core Area II 'Science w/ Lab' course.

**GEOL 1114 PHYS GEOL-SCI ENGR** **4 hrs.**

Sec. 010  
 TR 12:00PM- 1:15PM SEC-N0202A Soreghan G

Corequisite: GEOL 1114 011 THR GEOL 1114 013

STUDENTS MUST ENROLL IN ONE OF THE FOLLOWING LAB SECTIONS AS A COREQUISITE: GEOL 1114 011 THROUGH 013.

GEOL 1114 010 Is a GenEd Core Area II 'Science w/ Lab' course.

GEOL 1114 010 has a service charge of \$15.00.

**GEOL 1114 LAB-GEOL 1114-010** **0 hrs.**

Sec. 011  
 T 3:00PM- 5:50PM SEC-M0222

Corequisite: GEOL 1114 010

GEOL 1114 011 Is a GenEd Core Area II 'Science w/ Lab' course.

Sec. 012  
 W 11:30AM- 2:20PM SEC-M0222

Corequisite: GEOL 1114 010

GEOL 1114 012 Is a GenEd Core Area II 'Science w/ Lab' course.

Sec. 013  
 R 3:00PM- 5:15PM SEC-M0222

Corequisite: GEOL 1114 010

GEOL 1114 013 Is a GenEd Core Area II 'Science w/ Lab' course.

**GEOL 1114 PHYS GEOL-SCI ENGR** **4 hrs.**

Sec. 020  
 TR 9:00AM-10:15AM SEC-A0235 Gilbert M

Corequisite: GEOL 1114 021 THR GEOL 1114 023

STUDENTS MUST ENROLL IN ONE OF THE FOLLOWING LAB SECTIONS AS A COREQUISITE: GEOL 1114 021 THROUGH 023.

GEOL 1114 020 Is a GenEd Core Area II 'Science w/ Lab' course.

GEOL 1114 020 has a service charge of \$15.00.

**GEOL 1114 LAB-GEOL 1114-020** **0 hrs.**

Sec. 021  
 T 12:00PM- 2:50PM SEC-M0222

Corequisite: GEOL 1114 020

GEOL 1114 021 Is a GenEd Core Area II 'Science w/ Lab' course.

Sec. 022  
 W 2:30PM- 5:20PM SEC-M0222

Corequisite: GEOL 1114 020

GEOL 1114 022 Is a GenEd Core Area II 'Science w/ Lab' course.

Sec. 023  
 R 12:00PM- 2:50PM SEC-M0222

Corequisite: GEOL 1114 020

GEOL 1114 023 Is a GenEd Core Area II 'Science w/ Lab' course.

# Spring Semester 2006

## GEOLOGY (GEOL)

**CODES (Cd.): 1-Prerequisite Required. Consult Catalog for Prerequisites; 2-Permission of Instructor Required; 3-Permission of Department Required; 4-Cross-Listed Course; 5-Irregularly Scheduled or Departmental Exams; 6-Honors Course; 7-S/U Graded Course**

<b>GEOL 1124 EARTH HISTORY</b>	<b>4 hrs.</b>
Sec. 010 TR 9:00AM-10:15AM SEC-M0130 Dewers T Corequisite: GEOL 1124 011 OR GEOL 1124 012 STUDENTS MUST ENROLL IN ONE OF THE FOLLOWING LAB SECTIONS AS A COREQUISITE: GEOL 1124 011 THROUGH 012. GEOL 1124 010 has a service charge of \$15.00.	
<b>GEOL 1124 LAB-GEOL 1124-010</b>	<b>0 hrs.</b>
Sec. 011 M 2:30PM- 5:20PM SEC-M0130 Corequisite: GEOL 1124 010	
Sec. 012 T 3:00PM- 5:50PM SEC-M0130 Corequisite: GEOL 1124 010	
<b>GEOL 1133 GOLD/SILVER/GEMS</b>	<b>3 hrs.</b>
Sec. 001 TR 12:00PM- 1:15PM SEC-A0235 London D GEOL 1133 001 Is a GenEd Core Area II "Science w/o Lab" course. GEOL 1133 001 has a service charge of \$20.00.	
<b>GEOL 3123 INTRO FIELD GEOL</b>	<b>3 hrs.</b>
Sec. 001 Cd 1,3 F 2:30PM- 4:20PM SEC-M0130 Dewers T Harper C GEOL 3123 001 has a service charge of \$100.00. GEOL 3123 001 Has special field trips arranged. Consult department.	
<b>GEOL 3223 IGNEOUS-METAMOR PET</b>	<b>3 hrs.</b>
Sec. 010 Cd 1 TR 9:00AM-10:15AM SEC-P0101 Weaver B Corequisite: GEOL 3223 011 OR GEOL 3223 012 GEOL 3223 010 has a service charge of \$25.00.	
<b>GEOL 3223 LAB-GEOL 3223-010</b>	<b>0 hrs.</b>
Sec. 011 Cd 1 M 2:30PM- 5:20PM SEC-P0101 Corequisite: GEOL 3223 010	
Sec. 012 Cd 1 T 2:30PM- 5:20PM SEC-P0101 Corequisite: GEOL 3223 010	
<b>GEOL 3233 SEDIMENTOL/PETROLOGY</b>	<b>3 hrs.</b>
Sec. 010 Cd 1 TR 10:30AM-11:45AM SEC-P0101 Elmore R Corequisite: GEOL 3233 011 OR GEOL 3233 012 GEOL 3233 010 has a service charge of \$25.00.	
<b>GEOL 3233 LAB-GEOL 3233-010</b>	<b>0 hrs.</b>
Sec. 011 Cd 1 W 12:30PM- 3:20PM SEC-P0101 Corequisite: GEOL 3233 010	
Sec. 012 Cd 1 R 12:00PM- 2:50PM SEC-P0101 Corequisite: GEOL 3233 010	
<b>GEOL 4970 COLLOQUIUM SERIES</b>	<b>1 hrs.</b>
Sec. 001 Cd 1,3 R 3:00PM- 5:20PM SEC-A0235 Slatt R GEOL 4970 001 has a service charge of \$30.00.	
<b>GEOL 4970 STRCGEOL/PET EXPPRO</b>	<b>3 hrs.</b>
Sec. 002 Cd 1,3 SEC-P0111 Mitra S GEOL 4970 002 has a service charge of \$30.00. GEOL 4970 002 Contact department for additional information on time and location.	
<b>GEOL 4970 ENVIRONMTL GEOCHEM</b>	<b>3 hrs.</b>
Sec. 003 Cd 1 TR 8:00AM- 9:15AM SEC-0830 Philp R GEOL 4970 003 has a service charge of \$30.00.	
<b>GEOL 4970 UNCONV HYDRO RES</b>	<b>3 hrs.</b>
Sec. 004 Cd 1 T 3:00PM- 6:00PM SEC-0370C Forgotson J GEOL 4970 004 has a service charge of \$30.00.	
<b>GEOL 4983 SENIOR THESIS</b>	<b>3 hrs.</b>
Sec. *** Cd 1,3	
<b>GEOL 4990 INDEPENDENT STUDY</b>	<b>1-3 hrs.</b>
Sec. *** Cd 1,3,7	
<b>GEOL 4990 EXP RADWASTE MEDIA</b>	<b>1-3 hrs.</b>
Sec. 008 Cd 1,3,7 SEC-0930 Forgotson J	
<b>GEOL 4990 INDEPENDENT STUDY</b>	<b>1-3 hrs.</b>
Sec. *** Cd 1,3,7	
<b>GEOL 5010 PALEOMAG/DIAGENESIS</b>	<b>1 hrs.</b>
Sec. 001 Cd 1 SEC-0742 Elmore R GEOL 5010 001 Contact department for additional information on time and location.	

<b>GEOL 5030 SEM IGNEOUS PETROL</b>	<b>1 hrs.</b>
Sec. 001 F 9:00AM-10:00AM SEC-0830 Gilbert M	
<b>GEOL 5134 RESERVOIR CHARACTZN</b>	<b>4 hrs.</b>
Sec. 910 Cd 1 T 6:00PM- 9:00PM SEC-M0130 O Meara D Corequisite: GEOL 5134 911	
<b>GEOL 5134 LAB-GEOL 5134-910</b>	<b>0 hrs.</b>
Sec. 911 Cd 1 O Meara D Corequisite: GEOL 5134 910 GEOL 5134 911 Contact department for additional information on time and location.	
<b>GEOL 5980 RES MASTERS THESIS</b>	<b>2-9 hrs.</b>
Sec. *** Cd 7	
<b>GEOL 5990 SPECIAL STUDIES</b>	<b>1-3 hrs.</b>
Sec. *** Cd 1,3,7	
<b>GEOL 6453 PETROLOGY/PLATE TECT</b>	<b>3 hrs.</b>
Sec. 001 Cd 1 SEC-0872 Gilbert M GEOL 6453 001 Contact department for additional information on time and location.	
<b>GEOL 6950 RESEARCH</b>	<b>1-4 hrs.</b>
Sec. *** Cd 3,7	
<b>GEOL 6960 DIRECTED READING</b>	<b>1-6 hrs.</b>
Sec. *** Cd 1,3,7	
<b>GEOL 6970 SEM-ORGANIC GEOCHEM</b>	<b>1 hrs.</b>
Sec. 001 Cd 1 F 12:30PM- 1:20PM SEC-0830 Philp R GEOL 6970 001 has a service charge of \$30.00.	
<b>GEOL 6970 STRCGEOL/PET EXPPRO</b>	<b>3 hrs.</b>
Sec. 002 Cd 1 SEC-P0111 Mitra S GEOL 6970 002 has a service charge of \$30.00. GEOL 6970 002 Contact department for additional information on time and location.	
<b>GEOL 6970 GRANITIC PEGMATITES</b>	<b>3 hrs.</b>
Sec. 003 Cd 1,3 London D GEOL 6970 003 has a service charge of \$30.00. GEOL 6970 003 Contact department for additional information on time and location.	
<b>GEOL 6970 TURBIDITE PET GEOL</b>	<b>2 hrs.</b>
Sec. 004 Cd 1,3 SEC-0810 Slatt R GEOL 6970 004 has a service charge of \$30.00.	
<b>GEOL 6970 FORM EVAL-WELL LOGS</b>	<b>3 hrs.</b>
Sec. 005 Cd 1,3 SEC-0810 Slatt R GEOL 6970 005 has a service charge of \$30.00.	
<b>GEOL 6970 TURBIDITE PETL GEOL</b>	<b>4 hrs.</b>
Sec. 910 Cd 1 M 6:00PM- 9:00PM SEC-0810 Slatt R Corequisite: GEOL 6970 911 GEOL 6970 910 has a service charge of \$30.00.	
<b>GEOL 6970 LAB-GEOL 6970-910</b>	<b>0 hrs.</b>
Sec. 911 Cd 1 SEC-0810 Slatt R Corequisite: GEOL 6970 910 GEOL 6970 911 Contact department for additional information on time and location.	
<b>GEOL 6980 RES DRS DISSERT</b>	<b>2-16 hrs.</b>
Sec. *** Cd 7	

## GEOPHYSICS (GPHY)

<b>Office: 0810 SARKEYS ENERGY CTR</b>	
<b>Phone: 325-3253</b>	
<b>GPHY 1104 ADVENTURES-GEOPHYS</b>	<b>4 hrs.</b>
Sec. 001 TR 1:30PM- 2:45PM SEC-A0235 Rich J GPHY 1104 001 Is a GenEd Core Area II "Science w/o Lab" course. GPHY 1104 001 has a service charge of \$15.00. GPHY 1104 001 Has additional meeting time. Consult department.	
<b>GPHY 3413 PRIN OF GEOPHYSICS</b>	<b>3 hrs.</b>
Sec. 001 Cd 1 MWF 9:30AM-10:20AM SEC-P0111 Brown R GPHY 3413 001 has a service charge of \$10.00.	

<b>GPHY 3423 INTR PETR GEOL/GPHY</b>	<b>3 hrs.</b>
Sec. 010 Cd 1 TR 10:30AM-11:45AM SEC-M0130 Forgotson J Young R Corequisite: GPHY 3423 011	
<b>GPHY 3423 LAB-GPHY 3423-010</b>	<b>0 hrs.</b>
Sec. 011 Cd 1 R 1:00PM- 3:00PM SEC-M0130 Corequisite: GPHY 3423 010	
<b>GPHY 4953 SENIOR THESIS</b>	<b>3 hrs.</b>
Sec. *** Cd 1,7 GPHY 4953 *** Is a GenEd Core Area V "Senior Capstone" course.	
<b>GPHY 4990 INDEPENDENT STUDY</b>	<b>1-3 hrs.</b>
Sec. *** Cd 1,3,7	
<b>GPHY 5980 RES MASTERS THESIS</b>	<b>2-9 hrs.</b>
Sec. *** Cd 7	
<b>GPHY 5990 SPECIAL STUDIES</b>	<b>1-3 hrs.</b>
Sec. *** Cd 1,3,7	
<b>GPHY 6174 ADV SEISMIC EXPLOR</b>	<b>4 hrs.</b>
Sec. 010 Cd 1 MWF 10:30AM-11:20AM SEC-M0130 Young R Corequisite: GPHY 6174 011	
<b>GPHY 6174 LAB-GPHY 6174-010</b>	<b>0 hrs.</b>
Sec. 011 Cd 1 W 3:00PM- 5:00PM SEC-E0222 Young R Corequisite: GPHY 6174 010	
<b>GPHY 6874 SEISMIC MODELING</b>	<b>4 hrs.</b>
Sec. 010 Cd 1 TR 10:30AM-11:45AM SEC-P0111 Young R Corequisite: GPHY 6874 011	
<b>GPHY 6874 LAB-GPHY 6874-010</b>	<b>0 hrs.</b>
Sec. 011 Cd 1 SEC-P0111 Young R Corequisite: GPHY 6874 010 GPHY 6874 011 Contact department for additional information on time and location.	
<b>GPHY 6950 RESEARCH</b>	<b>1-4 hrs.</b>
Sec. *** Cd 1,3,7	
<b>GPHY 6960 DIRECTED READINGS</b>	<b>1-6 hrs.</b>
Sec. *** Cd 1,3,7	
<b>GPHY 6970 GLOBAL SEISMOLOGY</b>	<b>3 hrs.</b>
Sec. 001 Cd 1 M 11:30AM- 1:20PM SEC-M0222	

## GEOSCIENCES (GEOS)

<b>Office: 0710 SARKEYS ENERGY CTR</b>	
<b>Phone: 325-3101</b>	
<b>GEOS 2014 THE EARTH SYSTEM</b>	<b>4 hrs.</b>
Sec. 001 MW 12:00PM- 1:15PM SEC-M0130 Soreghan M W 1:30PM- 3:20PM SEC-M0130 Postawko S GEOS 2014 001 Is a GenEd Core Area II "Science w/Lab" course.	

## GERMAN (GERM)

<b>Office: 0206 KAUFMAN HALL</b>	
<b>Phone: 325-6181</b>	
<b>GERM 1023 GERMAN FOR READING</b>	<b>3 hrs.</b>
Sec. 001 Cd 1 TR 12:00PM- 1:15PM HEST-0213A Larsen L	
<b>GERM 1115 REQUIRES A SCREENING INTERVIEW PRIOR TO ENROLLMENT. INTERVIEWS ARE CONDUCTED IN ROOM 228 KAUFMAN HALL.</b>	
<b>GERM 1115 BEGINNING GERMAN</b>	<b>5 hrs.</b>
Sec. 001 Cd 3,5 MTWRF 10:30AM-11:20AM KH-0134 GERM 1115 001 Is a GenEd Core Area I "Foreign Language" course. GERM 1115 001 has a service charge of \$20.00.	
Sec. 002 Cd 3,5 MTWRF 9:30AM-10:20AM ARM-0105 GERM 1115 002 Is a GenEd Core Area I "Foreign Language" course. GERM 1115 002 has a service charge of \$20.00.	
Sec. 003 Cd 3,5 MTWRF 1:30PM- 2:20PM KH-0140 GERM 1115 003 Is a GenEd Core Area I "Foreign Language" course. GERM 1115 003 has a service charge of \$20.00.	

# Spring Semester 2006

## GERMAN (GERM)

**CODES (Cd.): 1-Prerequisite Required. Consult Catalog for Prerequisites; 2-Permission of Instructor Required; 3-Permission of Department Required; 4-Cross-Listed Course; 5-Irregularly Scheduled or Departmental Exams; 6-Honors Course; 7-S/U Graded Course**

<p>Sec. 995 Frazier P ONLINE ORIENTATION REQUIRED. See <a href="http://www.ou.edu/online">http://www.ou.edu/online</a> GERM 1115 995 is a GenEd Core Area I 'Foreign Language' course. GERM 1115 995 has a service charge of \$125.00. GERM 1115 995 This course is taught on the internet.</p> <p><b>GERM 1225 BEGIN GERMAN-CONT</b> <span style="float: right;"><b>5 hrs.</b></span></p> <p>Sec. 001 Cd 1,5 MTWRF 2:30PM- 3:20PM ARM-0101 GERM 1225 001 is a GenEd Core Area I 'Foreign Language' course. GERM 1225 001 has a service charge of \$20.00.</p> <p>Sec. 002 Cd 1,5 MTWRF 11:30AM-12:20PM KH-0136 GERM 1225 002 is a GenEd Core Area I 'Foreign Language' course. GERM 1225 002 has a service charge of \$20.00.</p> <p>Sec. 003 Cd 1,5 MTWRF 2:30PM- 3:20PM AH-0112 GERM 1225 003 is a GenEd Core Area I 'Foreign Language' course. GERM 1225 003 has a service charge of \$20.00.</p> <p>Sec. 004 Cd 1,5 MTWRF 9:30AM-10:20AM DAHT-0907 GERM 1225 004 is a GenEd Core Area I 'Foreign Language' course. GERM 1225 004 has a service charge of \$20.00.</p> <p>Sec. 005 Cd 1,5 MTWRF 10:30AM-11:20AM CEC-0123 GERM 1225 005 is a GenEd Core Area I 'Foreign Language' course. GERM 1225 005 has a service charge of \$20.00.</p> <p>Sec. 995 Cd 1 Frazier P ONLINE ORIENTATION REQUIRED. See <a href="http://www.ou.edu/online">http://www.ou.edu/online</a> GERM 1225 995 is a GenEd Core Area I 'Foreign Language' course. GERM 1225 995 has a service charge of \$125.00. GERM 1225 995 This course is taught on the internet.</p> <p><b>GERM 2113 INTERMEDIATE GERMAN</b> <span style="float: right;"><b>3 hrs.</b></span></p> <p>Sec. 001 Cd 1 MWF 2:30PM- 3:20PM GIH-0228 GERM 2113 001 has a service charge of \$15.00.</p> <p>Sec. 002 Cd 1 MWF 1:30PM- 2:20PM KH-0234 GERM 2113 002 has a service charge of \$15.00.</p> <p>Sec. 003 Cd 1 MWF 12:30PM- 1:20PM KH-0135 GERM 2113 003 has a service charge of \$15.00.</p> <p><b>GERM 2223 INTRMD GERMAN-CONT</b> <span style="float: right;"><b>3 hrs.</b></span></p> <p>Sec. 001 Cd 1 TR 3:00PM- 4:15PM KH-0319 Baer H GERM 2223 001 has a service charge of \$15.00.</p> <p>Sec. 002 Cd 1 TR 9:00AM-10:15AM COH-0246 Lemon R GERM 2223 002 has a service charge of \$15.00.</p> <p><b>GERM 2323 GERMAN COMP/CONVERS</b> <span style="float: right;"><b>3 hrs.</b></span></p> <p>Sec. 001 Cd 1 MWF 10:30AM-11:20AM KH-0138 Thompson G</p> <p><b>GERM 3423 ADV COMPOSITION</b> <span style="float: right;"><b>3 hrs.</b></span></p> <p>Sec. 001 Cd 1 TR 12:00PM- 1:15PM BL-0102 Lemon R</p> <p><b>GERM 3523 ADV CONVERSATION</b> <span style="float: right;"><b>3 hrs.</b></span></p> <p>Sec. 001 Cd 1 TR 3:00PM- 4:15PM BURT-0201 Bell T</p> <p><b>GERM 3723 GERMAN-EURO MARKET</b> <span style="float: right;"><b>3 hrs.</b></span></p> <p>Sec. 001 Cd 1 TR 10:30AM-11:45AM KH-0140 Thompson G</p> <p><b>GERM 3853 LITERATURE AND FILM</b> <span style="float: right;"><b>3 hrs.</b></span></p> <p>Sec. 001 Cd 1 TR 9:00AM-10:15AM JFH-0102 Schutjer K</p> <p><b>GERM 3960 HONORS READING</b> <span style="float: right;"><b>1-3 hrs.</b></span></p> <p>Sec. *** Cd 1,6</p> <p><b>GERM 3980 HONORS RESEARCH</b> <span style="float: right;"><b>1-3 hrs.</b></span></p> <p>Sec. *** Cd 1,6</p> <p><b>GERM 3990 INDEPENDENT STUDY</b> <span style="float: right;"><b>1-3 hrs.</b></span></p> <p>Sec. *** Cd 1,2,7</p> <p><b>GERM 4113 THE MIDDLE AGES</b> <span style="float: right;"><b>3 hrs.</b></span></p> <p>Sec. 900 Cd 1 T 6:00PM- 8:50PM BURT-0229 Sullivan J</p> <p><b>GERM 4333 CULTURE &amp; LIT III</b> <span style="float: right;"><b>3 hrs.</b></span></p> <p>Sec. 001 Cd 1 TR 3:00PM- 4:15PM BL-0102 Lemon R GERM 4333 001 is a GenEd Core Area V 'Senior Capstone' course.</p> <p><b>GERM 4990 INDEPENDENT STUDY</b> <span style="float: right;"><b>1-3 hrs.</b></span></p> <p>Sec. *** Cd 1,2,7</p> <p><b>GERM 5113 THE MIDDLE AGES</b> <span style="float: right;"><b>3 hrs.</b></span></p> <p>Sec. 900 Cd 1</p>	<p style="text-align: center;">T 6:00PM- 8:50PM BURT-0229 Sullivan J</p> <p><b>GERM 5910 PROBS IN RESEARCH</b> <span style="float: right;"><b>2-4 hrs.</b></span></p> <p>Sec. *** Cd 3,7</p> <p><b>GERM 5930 GERMAN WOMEN WRITER</b> <span style="float: right;"><b>3 hrs.</b></span></p> <p>Sec. 900 Cd 1 R 6:00PM- 8:50PM KH-0233 Baer H</p> <p><b>GERM 5980 RES MASTERS THESIS</b> <span style="float: right;"><b>2-9 hrs.</b></span></p> <p>Sec. *** Cd 7</p> <p><b>GERM 5990 INDEPENDENT STUDIES</b> <span style="float: right;"><b>1-3 hrs.</b></span></p> <p>Sec. *** Cd 1,2,7</p> <hr/> <p style="text-align: center;"><b>GRADUATE COLLEGE (GRAD)</b></p> <p>Office: 0100 ROBERTSON HALL Phone: 325-3811</p> <p><b>GRAD 5003 SLEP-POWWOW CULTURE</b> <span style="float: right;"><b>3 hrs.</b></span></p> <p>Sec. 001 Cd 1,3,7 MH-0559 DeBolt H GRAD 5003 001 Does not meet full semester. Consult department.</p> <p><b>GRAD 5003 SLEP-FOOD/CULTURE</b> <span style="float: right;"><b>3 hrs.</b></span></p> <p>Sec. 002 Cd 1,3,7 MH-0559 DeBolt H GRAD 5003 002 Does not meet full semester. Consult department.</p> <p><b>GRAD 5003 SLEP-CREAT IDENTIFY</b> <span style="float: right;"><b>3 hrs.</b></span></p> <p>Sec. 003 Cd 1,3,7 MH-0559 DeBolt H GRAD 5003 003 Does not meet full semester. Consult department.</p> <p><b>GRAD 5003 SLEP-ART THERAPY</b> <span style="float: right;"><b>3 hrs.</b></span></p> <p>Sec. 004 Cd 1,3,7 MH-0559 DeBolt H GRAD 5003 004 Does not meet full semester. Consult department.</p> <p><b>GRAD 5003 SLEP-TOLRNC/DISCONT</b> <span style="float: right;"><b>3 hrs.</b></span></p> <p>Sec. 005 Cd 1,3,7 MH-0559 DeBolt H GRAD 5003 005 Does not meet full semester. Consult department.</p> <hr/> <p style="text-align: center;"><b>GREEK (GRK)</b></p> <p>Office: 0101 KAUFMAN HALL Phone: 325-6921</p> <p><b>GRK 1115 BEGINNING GREEK</b> <span style="float: right;"><b>5 hrs.</b></span></p> <p>Sec. 001 MTWRF 10:30AM-11:20AM DAHT-0104 Beck R GRK 1115 001 is a GenEd Core Area I 'Foreign Language' course. GRK 1115 001 has a service charge of \$5.00.</p> <p><b>GRK 1215 BEGIN GREEK CONT</b> <span style="float: right;"><b>5 hrs.</b></span></p> <p>Sec. 001 MTWRF 11:30AM-12:20PM DAHT-0104 Beck R GRK 1215 001 is a GenEd Core Area I 'Foreign Language' course.</p> <p><b>GRK 3213 HOMER</b> <span style="float: right;"><b>3 hrs.</b></span></p> <p>Sec. 001 MW 1:30PM- 2:45PM BL-0324 Beck R</p> <p><b>GRK 3990 INDEPENDENT STUDY</b> <span style="float: right;"><b>1-3 hrs.</b></span></p> <p>Sec. *** Cd 1</p> <p><b>GRK 4213 DRAMA-ARISTOPHANES</b> <span style="float: right;"><b>3 hrs.</b></span></p> <p>Sec. 001 Cd 1,3 KH-0104 Doty R</p> <p><b>GRK 4990 INDEPENDENT STUDY</b> <span style="float: right;"><b>1-3 hrs.</b></span></p> <p>Sec. *** Cd 1,3</p> <p><b>GRK 5990 SPECIAL STUDIES</b> <span style="float: right;"><b>1-4 hrs.</b></span></p> <p>Sec. *** Cd 1,7</p> <hr/> <p style="text-align: center;"><b>HEALTH AND EXERCISE SCIENCES (HES)</b></p> <p>Office: 104 HUSTON HUFFMAN CTR Phone: 325-5211</p> <p><b>HES 1021 BEGINNING JUDO</b> <span style="float: right;"><b>1 hrs.</b></span></p> <p>Sec. 001 Cd 7 TR 11:30AM-12:20PM HHC-0140 HES 1021 001 has a service charge of \$10.00.</p> <p><b>HES 1121 BEGIN WEIGHT TRAIN</b> <span style="float: right;"><b>1 hrs.</b></span></p> <p>Sec. 001 Cd 7 MW 9:30AM-10:20AM HHC-0034 HES 1121 001 has a service charge of \$10.00.</p>	<p>Sec. 002 Cd 7 MW 10:30AM-11:20AM HHC-0034 HES 1121 002 has a service charge of \$10.00.</p> <p>Sec. 003 Cd 7 TR 9:30AM-10:20AM HHC-0034 HES 1121 003 has a service charge of \$10.00.</p> <p>Sec. 004 Cd 7 TR 10:30AM-11:20AM HHC-0034 HES 1121 004 has a service charge of \$10.00.</p> <p>Sec. 005 Cd 7 MW 1:30PM- 2:20PM HHC-0034 HES 1121 005 has a service charge of \$10.00.</p> <p>Sec. 006 Cd 7 TR 1:30PM- 2:20PM HHC-0034 HES 1121 006 has a service charge of \$10.00.</p> <p><b>HES 1221 INDIVIDUAL FITNESS</b> <span style="float: right;"><b>1 hrs.</b></span></p> <p>Sec. 001 Cd 7 MW 1:30PM- 2:20PM HHC-0141 HES 1221 001 has a service charge of \$10.00.</p> <p>Sec. 002 Cd 7 MW 2:30PM- 3:20PM HHC-0141 HES 1221 002 has a service charge of \$10.00.</p> <p>Sec. 003 Cd 7 TR 1:30PM- 2:20PM HHC-0141 HES 1221 003 has a service charge of \$10.00.</p> <p>Sec. 004 Cd 7 TR 2:30PM- 3:20PM HHC-0141 HES 1221 004 has a service charge of \$10.00.</p> <p>Sec. 005 Cd 7 MW 9:30AM-10:20AM HHC-0141 HES 1221 005 has a service charge of \$10.00.</p> <p>Sec. 006 Cd 7 TR 9:30AM-10:20AM HHC-0141 HES 1221 006 has a service charge of \$10.00.</p> <p><b>HES 1231 LIFESTYLE PHYS ACT</b> <span style="float: right;"><b>1 hrs.</b></span></p> <p>Sec. 003 Cd 1,7 TR 9:30AM-10:20AM HHC-0140 HES 1231 003 has a service charge of \$20.00.</p> <p>Sec. 004 Cd 1,7 TR 9:30AM-10:20AM HHC-0141 HES 1231 004 has a service charge of \$20.00.</p> <p>ALL SECTIONS OF BEGINNING BOWLING MEET AT AMF LANES, 1330 E LINDSEY. \$60 FEE TO BE PAID TO AMF LANES AT FIRST CLASS MEETING.</p> <p><b>HES 1341 BEGINNING BOWLING</b> <span style="float: right;"><b>1 hrs.</b></span></p> <p>Sec. 001 Cd 7 F 1:00PM- 3:00PM</p> <p>Sec. 100 Cd 7 TR 3:00PM- 5:00PM HES 1341 100 meets from Jan 17 - Mar 10.</p> <p>Sec. 200 Cd 7 TR 3:00PM- 5:00PM HES 1341 200 meets from Mar 20 - May 5.</p> <p>Sec. 900 Cd 7 M 9:00PM-11:00PM</p> <p>Sec. 910 Cd 7 MW 5:00PM- 7:00PM HES 1341 910 meets from Jan 17 - Mar 10.</p> <p>Sec. 920 Cd 7 MW 5:00PM- 7:00PM HES 1341 920 meets from Mar 20 - May 5.</p> <p><b>HES 1351 WALL CLIMBING</b> <span style="float: right;"><b>1 hrs.</b></span></p> <p>Sec. 001 Cd 7 MW 8:30AM- 9:20AM HHC-0057 HES 1351 001 has a service charge of \$20.00.</p> <p>Sec. 002 Cd 7 MW 9:30AM-10:20AM HHC-0057 HES 1351 002 has a service charge of \$20.00.</p> <p><b>HES 1351 INTRO-MARTIAL ARTS</b> <span style="float: right;"><b>1 hrs.</b></span></p> <p>Sec. 003 Cd 7 TR 10:30AM-11:20AM HHC-0140 Bagajewicz M Striz A HES 1351 003 has a service charge of \$20.00.</p> <p><b>HES 1351 INTERMEDIAT BOWLING</b> <span style="float: right;"><b>1 hrs.</b></span></p> <p>Sec. 004 Cd 7 M 1:00PM- 3:00PM STUDENTS MUST HAVE TAKEN HES 1341 BEGINNING BOWLING PRIOR TO THIS INTERMEDIATE BOWLING CLASS. MEETS AT AMF LANES, 1330 E LINDSEY. \$60 FEE TO BE PAID TO AMF LANES AT FIRST CLASS MEETING. HES 1351 004 has a service charge of \$20.00.</p> <p><b>HES 1351 YOGALATES</b> <span style="float: right;"><b>1 hrs.</b></span></p> <p>Sec. 005 Cd 7 MW 9:30AM-10:20AM HHC-0141 HES 1351 005 has a service charge of \$20.00.</p> <p>Sec. 006 Cd 7</p>
---	---	---

# Spring Semester 2006

## HEALTH AND EXERCISE SCIENCES (HES)

**CODES (Cd.): 1-Prerequisite Required. Consult Catalog for Prerequisites; 2-Permission of Instructor Required; 3-Permission of Department Required; 4-Cross-Listed Course; 5-Irregularly Scheduled or Departmental Exams; 6-Honors Course; 7-S/U Graded Course**

<p style="text-align: center;">MWF 10:30AM-11:20AM HHC-0141 HES 1351 006 has a service charge of \$20.00.</p> <p><b>HES 1351 INTERMEDIAT BOWLING</b> 1 hrs. Sec. 900 Cd 7</p> <p style="text-align: center;">R 5:00PM- 7:00PM STUDENTS MUST HAVE TAKEN HES 1341 BEGINNING BOWLING PRIOR TO THIS INTERMEDIATE BOWLING CLASS. MEETS AT AMF LANES, 1330 E LINDSEY. \$60 FEE TO BE PAID TO AMF LANES AT FIRST CLASS MEETING. HES 1351 900 has a service charge of \$20.00.</p> <p><b>HES 1361 BEGINNING GOLF</b> 1 hrs. Sec. 200 Cd 7</p> <p style="text-align: center;">TR 8:30AM-10:10AM HHC-0032 HES 1361 200 meets from Mar 20 - May 5. HES 1361 200 has a service charge of \$35.00.</p> <p>Sec. 201 Cd 7</p> <p style="text-align: center;">TR 1:30PM- 3:10PM HHC-0032 HES 1361 201 meets from Mar 20 - May 5. HES 1361 201 has a service charge of \$35.00.</p> <p><b>HES 1371 INTERMEDIATE GOLF</b> 1 hrs. Sec. 200 Cd 1,7</p> <p style="text-align: center;">MW 1:30PM- 3:10PM HHC-0032 HES 1371 200 meets from Mar 20 - May 5. HES 1371 200 has a service charge of \$35.00.</p> <p><b>HES 1521 BEGINNING SWIMMING</b> 1 hrs. Sec. 001 Cd 7</p> <p style="text-align: center;">TR 8:30AM- 9:20AM POOL-0137 HES 1521 001 has a service charge of \$10.00.</p> <p>Sec. 002 Cd 7</p> <p style="text-align: center;">TR 9:30AM-10:20AM POOL-0137 HES 1521 002 has a service charge of \$10.00.</p> <p>Sec. 003 Cd 7</p> <p style="text-align: center;">TR 10:30AM-11:20AM POOL-0137 HES 1521 003 has a service charge of \$10.00.</p> <p><b>HES 1661 BEGIN RACQUETBALL</b> 1 hrs. Sec. 001 Cd 7</p> <p style="text-align: center;">MW 1:30PM- 2:20PM HHC-0001 HES 1661 001 has a service charge of \$10.00.</p> <p>Sec. 002 Cd 7</p> <p style="text-align: center;">TR 9:30AM-10:20AM HHC-0001 HES 1661 002 has a service charge of \$10.00.</p> <p>Sec. 003 Cd 7</p> <p style="text-align: center;">TR 1:30PM- 2:20PM HHC-0001 HES 1661 003 has a service charge of \$10.00.</p> <p><b>HES 1681 BEGINNING TENNIS</b> 1 hrs. Sec. 200 Cd 7</p> <p style="text-align: center;">TR 12:30PM- 2:10PM HHC-0101 HES 1681 200 meets from Mar 20 - May 5. HES 1681 200 has a service charge of \$10.00.</p> <p>Sec. 201 Cd 7</p> <p style="text-align: center;">MW 9:30AM-11:10AM HHC-0101 HES 1681 201 meets from Mar 20 - May 5. HES 1681 201 has a service charge of \$10.00.</p> <p>Sec. 202 Cd 7</p> <p style="text-align: center;">TR 9:30AM-11:10AM HHC-0101 HES 1681 202 meets from Mar 20 - May 5. HES 1681 202 has a service charge of \$10.00.</p> <p>Sec. 203 Cd 7</p> <p style="text-align: center;">MW 12:30PM- 2:10PM HHC-0101 HES 1681 203 meets from Mar 20 - May 5. HES 1681 203 has a service charge of \$10.00.</p> <p><b>HES 1921 BASKETBALL</b> 1 hrs. Sec. 100 Cd 7</p> <p style="text-align: center;">TR 1:00PM- 2:40PM HHC-0002 HES 1921 100 meets from Jan 17 - Mar 10. HES 1921 100 has a service charge of \$10.00.</p> <p>Sec. 200 Cd 7</p> <p style="text-align: center;">TR 1:00PM- 2:40PM HHC-0002 HES 1921 200 meets from Mar 20 - May 5. HES 1921 200 has a service charge of \$10.00.</p> <p><b>HES 1941 SOCCER</b> 1 hrs. Sec. 200 Cd 7</p> <p style="text-align: center;">TR 1:00PM- 2:40PM HHC-0032 HES 1941 200 meets from Mar 20 - May 5. HES 1941 200 has a service charge of \$10.00.</p> <p>Sec. 201 Cd 7</p> <p style="text-align: center;">MW 1:00PM- 2:40PM HHC-0141 HES 1941 201 meets from Mar 20 - May 5. HES 1941 201 has a service charge of \$10.00.</p> <p><b>HES 1961 SOFTBALL</b> 1 hrs. Sec. 200 Cd 7</p> <p style="text-align: center;">MW 10:30AM-12:10PM HHC-0141 HES 1961 200 meets from Mar 20 - May 5. HES 1961 200 has a service charge of \$10.00.</p>	<p><b>HES 1981 VOLLEYBALL</b> 1 hrs. Sec. 100 Cd 7</p> <p style="text-align: center;">MW 9:30AM-11:20AM HHC-0002 HES 1981 100 meets from Jan 17 - Mar 10. HES 1981 100 has a service charge of \$10.00.</p> <p>Sec. 200 Cd 7</p> <p style="text-align: center;">MW 9:30AM-11:20AM HHC-0002 HES 1981 200 meets from Mar 20 - May 5. HES 1981 200 has a service charge of \$10.00.</p> <p><b>HES 2131 INTRO TO HSS</b> 1 hrs. Sec. 001</p> <p style="text-align: center;">M 9:30AM-10:20AM HHC-0101 Fjeldstad C</p> <p>Sec. 002</p> <p style="text-align: center;">T 9:30AM-10:20AM HHC-0130 Fjeldstad C</p> <p>Sec. 003</p> <p style="text-align: center;">W 9:30AM-10:20AM HHC-0101 Fjeldstad C</p> <p><b>HES 2212 FIRST AID</b> 2 hrs. Sec. 001</p> <p style="text-align: center;">R 8:30AM- 9:20AM HHC-0130 Corequisite: HES 2212 011 THR HES 2212 014 HES 2212 001 has a service charge of \$15.00.</p> <p>Sec. 002</p> <p style="text-align: center;">F 8:30AM- 9:20AM HHC-0130 Corequisite: HES 2212 011 THR HES 2212 014 HES 2212 002 has a service charge of \$15.00.</p> <p><b>HES 2212 LAB-HES 2212</b> 0 hrs. Sec. 011</p> <p style="text-align: center;">R 9:30AM-11:10AM HHC-0130 Corequisite: HES 2212 001 OR HES 2212 002</p> <p>Sec. 012</p> <p style="text-align: center;">R 11:30AM- 1:10PM HHC-0130 Corequisite: HES 2212 001 OR HES 2212 002</p> <p>Sec. 013</p> <p style="text-align: center;">F 9:30AM-11:10AM HHC-0130 Corequisite: HES 2212 001 OR HES 2212 002</p> <p>Sec. 014</p> <p style="text-align: center;">F 11:30AM- 1:10PM HHC-0130 Corequisite: HES 2212 001 OR HES 2212 002</p> <p><b>HES 2823 INTRO NUTRITION</b> 3 hrs. Sec. 001</p> <p style="text-align: center;">TR 9:00AM-10:15AM DAH-0125 Knehans A HES 2823 001 is a GenEd Core Area II 'Science w/o Lab' course. HES 2823 001 has a service charge of \$15.00.</p> <p>Sec. 002</p> <p style="text-align: center;">TR 10:30AM-11:45AM DAH-0122 Knehans A HES 2823 002 is a GenEd Core Area II 'Science w/o Lab' course. HES 2823 002 has a service charge of \$15.00.</p> <p>Sec. 003</p> <p style="text-align: center;">MW 9:30AM-10:45AM HHC-0130 Hull H HES 2823 003 is a GenEd Core Area II 'Science w/o Lab' course. HES 2823 003 has a service charge of \$15.00.</p> <p>Sec. 004</p> <p style="text-align: center;">R 1:00PM- 3:45PM HHC-0101 Eliot K HES 2823 004 is a GenEd Core Area II 'Science w/o Lab' course. HES 2823 004 has a service charge of \$15.00.</p> <p>Sec. 900</p> <p style="text-align: center;">R 6:00PM- 9:00PM HHC-0130 Olsen Sharp F HES 2823 900 is a GenEd Core Area II 'Science w/o Lab' course. HES 2823 900 has a service charge of \$15.00. HES 2823 900 For Majors only.</p> <p><b>HES 2913 PERSONAL HEALTH</b> 3 hrs. Sec. 001</p> <p style="text-align: center;">TR 9:00AM-10:15AM HHC-0101 Han J HES 2913 001 has a service charge of \$15.00.</p> <p>Sec. 002 Cd 3</p> <p style="text-align: center;">MW 8:00AM- 9:15AM HHC-0129 Williams M HES 2913 002 has a service charge of \$15.00.</p> <p>Sec. 003</p> <p style="text-align: center;">MW 2:00PM- 3:15PM HHC-0130 Boyle C HES 2913 003 has a service charge of \$15.00.</p> <p><b>HES 3000 PRIN PERSONAL TRAIN</b> 3 hrs. Sec. 001 Cd 1</p> <p style="text-align: center;">F 9:00AM-12:00PM COLM-0150 Ryan E</p> <p><b>HES 3000 PRIN ENDURANCE EXER</b> 3 hrs. Sec. 003 Cd 1</p> <p style="text-align: center;">M 1:00PM- 4:00PM COLM-0150 Palmer I</p> <p><b>HES 3000 OBESITY &amp; WGHM MGT</b> 3 hrs. Sec. 900 Cd 1</p> <p style="text-align: center;">T 4:15PM- 7:00PM HHC-0101 Boyle C</p> <p><b>HES 3031 SPORTS OFFICIATING</b> 1 hrs. Sec. 001</p> <p style="text-align: center;">T 2:30PM- 3:20PM HHC-0130</p> <p><b>HES 3173 ELEM SCH PE PROGRAM</b> 3 hrs. Sec. 001 Cd 1</p>	<p style="text-align: center;">MW 10:30AM-12:20PM HHC-0101 Karabulut U HES 3173 001 has a service charge of \$15.00.</p> <p>Sec. 002 Cd 1</p> <p style="text-align: center;">MW 12:30PM- 2:20PM HHC-0101 Karabulut U HES 3173 002 has a service charge of \$15.00.</p> <p><b>HES 3430 FIELD EXPERIENCES</b> 1-4 hrs. Sec. *** Cd 1,3,7</p> <p><b>HES 3430 PERSONL TRAIN FIELD</b> 1-4 hrs. Sec. 011 Cd 1,3,7</p> <p style="text-align: center;">HHC-0112 Ryan E</p> <p><b>HES 3502 CARE PREV ATHL INJ</b> 2 hrs. Sec. 001 Cd 1</p> <p style="text-align: center;">MW 8:00AM- 9:15AM HHC-0130 Anderson S HES 3502 001 has a service charge of \$10.00.</p> <p><b>HES 3513 HEALTH PROMOTN PROG</b> 3 hrs. Sec. 001 Cd 1</p> <p style="text-align: center;">TR 9:00AM-10:15AM HHC-0129 Coniglio M</p> <p><b>HES 3523 HUMAN SEXUALITY</b> 3 hrs. Sec. 001 Cd 1</p> <p style="text-align: center;">MW 11:00AM-12:15PM HHC-0130 Goodman D HES 3523 001 has a service charge of \$15.00.</p> <p>Sec. 002 Cd 1</p> <p style="text-align: center;">MW 12:30PM- 1:45PM HHC-0130 Goodman D HES 3523 002 has a service charge of \$15.00.</p> <p><b>HES 3563 LIFESTYLE INTERVENT</b> 3 hrs. Sec. 001 Cd 1</p> <p style="text-align: center;">TR 1:00PM- 2:15PM HHC-0129 Coniglio M</p> <p><b>HES 3813 HLTH/FITNESS</b> 3 hrs. Sec. 001 Cd 1</p> <p style="text-align: center;">MW 8:30AM-10:20AM COLM-0150 Acree L HES 3813 001 has a service charge of \$30.00.</p> <p>Sec. 002 Cd 1</p> <p style="text-align: center;">TR 8:30AM-10:20AM COLM-0150 Fjeldstad A HES 3813 002 has a service charge of \$30.00.</p> <p><b>HES 3823 PHYSIOLOGY-EXERCISE</b> 3 hrs. Sec. 900 Cd 1</p> <p style="text-align: center;">R 4:15PM- 7:00PM HHC-0101 Bemben M HES 3823 900 has a service charge of \$25.00.</p> <p><b>HES 3853 EXER TESTING &amp; PRES</b> 3 hrs. Sec. 001 Cd 1</p> <p style="text-align: center;">TR 10:30AM-11:45AM HHC-0129 HES 3853 001 has a service charge of \$30.00.</p> <p><b>HES 3960 HONORS READING</b> 1-3 hrs. Sec. *** Cd 1,3,6</p> <p><b>HES 3980 HONORS RESEARCH</b> 1-3 hrs. Sec. *** Cd 1,3,6 HES 3980 *** has a service charge of \$30.00.</p> <p><b>HES 3990 INDEPENDENT STUDY</b> 1-3 hrs. Sec. *** Cd 1,2,7</p> <p><b>HES 4430 INTERN IN HSS</b> 4-8 hrs. Sec. *** Cd 1,2,7</p> <p><b>HES 4523 HUMAN SEXUALITY II</b> 3 hrs. Sec. 900 Cd 1</p> <p style="text-align: center;">W 6:00PM- 9:00PM HHC-0130 Goodman D</p> <p><b>HES 4543 STRESS MANAGEMENT</b> 3 hrs. Sec. 001 Cd 1</p> <p style="text-align: center;">F 9:00AM-11:45AM HHC-0129 Hofford C HES 4543 001 has a service charge of \$15.00.</p> <p><b>HES 4833 EXERCISE PHYSIO LAB</b> 3 hrs. Sec. 001 Cd 1</p> <p style="text-align: center;">TR 1:00PM- 4:00PM COLM-0150 Hartman M HES 4833 001 has a service charge of \$35.00.</p> <p><b>HES 4933 DRUG EDUCATION</b> 3 hrs. Sec. 900 Cd 1</p> <p style="text-align: center;">T 4:15PM- 7:00PM HHC-0130 Coniglio M HES 4933 900 has a service charge of \$15.00.</p> <p><b>HES 4953 SENIOR CAPSTONE</b> 3 hrs. Sec. *** Cd 1 HES 4953 *** is a GenEd Core Area V 'Senior Capstone' course. HES 4953 *** has a service charge of \$30.00.</p> <p><b>HES 4990 INDEPENDENT STUDY</b> 1-3 hrs. Sec. *** Cd 1,2,7 HES 4990 *** has a service charge of \$25.00.</p> <p><b>HES 5430 INTERNSHIP IN HSS</b> 4-8 hrs. Sec. *** Cd 1,2,7</p> <p><b>HES 5523 HEALTH PROMO STRAT</b> 3 hrs.</p>
--	--	--

# Spring Semester 2006

## HEALTH AND EXERCISE SCIENCES (HES)

**CODES (Cd.): 1-Prerequisite Required. Consult Catalog for Prerequisites; 2-Permission of Instructor Required; 3-Permission of Department Required; 4-Cross-Listed Course; 5-Irregularly Scheduled or Departmental Exams; 6-Honors Course; 7-S/U Graded Course**

Sec. 900	Cd 1	T	4:15PM- 7:00PM	HHC-0129	Dinger M	
HES 5523 900 has a service charge of \$15.00.						
<b>HES 5833 ADV EXERCISE LAB</b>		<b>3 hrs.</b>				
Sec. 900	Cd 1	W	4:15PM- 7:00PM	HHC-0101	Cramer J	
HES 5833 900 has a service charge of \$35.00. HES 5833 900 has additional meeting time. Consult department.						
<b>HES 5940 INTENSIVE STUDIES</b>		<b>1-6 hrs.</b>				
Sec. ***	Cd 1,7					
<b>HES 5953 SCI INVEST IN HSS</b>		<b>3 hrs.</b>				
Sec. 900	Cd 1	M	4:15PM- 7:10PM	HHC-0130	Cramer J	
HES 5953 900 has a service charge of \$15.00.						
<b>HES 5960 DIRECTED READINGS</b>		<b>1-6 hrs.</b>				
Sec. ***	Cd 1,7					
<b>HES 5980 RES MASTERS THESIS</b>		<b>2-9 hrs.</b>				
Sec. ***	Cd 7					
HES 5980 *** has a service charge of \$25.00.						
<b>HES 5990 INDEPENDENT STUDY</b>		<b>1-6 hrs.</b>				
Sec. ***	Cd 1,7					
<b>HES 6543 PHYS ACTIV &amp; HEALTH</b>		<b>3 hrs.</b>				
Sec. 001	Cd 1	M	1:00PM- 4:00PM	HHC-0129	Dinger M	
HES 6543 001 has a service charge of \$35.00.						
<b>HES 6844 NEUROMUSCULAR PHYS</b>		<b>4 hrs.</b>				
Sec. 001	Cd 1	W	1:00PM- 5:00PM	HHC-0129	Bemben M	
HES 6844 001 has a service charge of \$35.00.						
<b>HES 6940 RESEARCH-HLTH/EX SC</b>		<b>1-3 hrs.</b>				
Sec. 001	Cd 1,7					
HES 6940 001 has a service charge of \$25.00.						
Sec. 002	Cd 1,7					
HES 6940 002 has a service charge of \$25.00.						
Sec. 003	Cd 1,7					
HES 6940 003 has a service charge of \$25.00.						
Sec. 006	Cd 1,7					
HES 6940 006 has a service charge of \$25.00.						
Sec. 008	Cd 1,7					
HES 6940 008 has a service charge of \$25.00.						
<b>HES 6960 DIRECTED READINGS</b>		<b>1-6 hrs.</b>				
Sec. ***	Cd 1,7					
<b>HES 6980 RES DRS DISSERT</b>		<b>2-12 hrs.</b>				
Sec. ***	Cd 1,7					
HES 6980 *** has a service charge of \$15.00.						
<b>HES 6990 INDEPENDENT STUDY</b>		<b>1-3 hrs.</b>				
Sec. ***	Cd 1,7					
HES 6990 *** has a service charge of \$15.00.						

## HEBREW (HEBR)

Office: 0206 KAUFMAN HALL  
Phone: 325-6181

<b>HEBR 1115 BEGINNING HEBREW</b>		<b>5 hrs.</b>				
Sec. 001		MTWRF	2:30PM- 3:20PM	COH-0218	Reches L	
HEBR 1115 001 is a GenEd Core Area I 'Foreign Language' course. HEBR 1115 001 has a service charge of \$20.00.						
<b>HEBR 1225 BEGIN HEBREW - CONT</b>		<b>5 hrs.</b>				
Sec. 001	Cd 1	MTWRF	9:30AM-10:20AM	COH-0218	Reches L	
HEBR 1225 001 is a GenEd Core Area I 'Foreign Language' course. HEBR 1225 001 has a service charge of \$20.00.						
Sec. 002	Cd 1	MTWRF	10:30AM-11:20AM	COH-0218	Reches L	
HEBR 1225 002 is a GenEd Core Area I 'Foreign Language' course. HEBR 1225 002 has a service charge of \$20.00.						
<b>HEBR 2213 INTERMED HEBREW</b>		<b>3 hrs.</b>				
Sec. 001	Cd 1	MWF	1:30PM- 2:20PM	KH-0137	Kritz O	
HEBR 2213 001 has a service charge of \$15.00.						
<b>HEBR 4990 INDEPENDENT STUDY</b>		<b>1-3 hrs.</b>				

Sec. ***	Cd 1	<b>HISTORY (HIST)</b>				
Office: 403A DALE HALL TOWER						
Phone: 325-6002						
<b>HIST 1483 U S 1492 TO 1865</b>		<b>3 hrs.</b>				
Sec. 001		MWF	1:30PM- 2:20PM	AH-0304	Raley B	
HIST 1483 001 is a GenEd Core Area IV 'US History' course. HIST 1483 001 has a service charge of \$6.00.						
Sec. 010		MW	9:30AM-10:20AM	DAH-0128	Piker J	
Corequisite: HIST 1483 011 THR HIST 1483 018 STUDENTS MUST ENROLL IN ONE OF THE FOLLOWING DISCUSSION SECTIONS AS A COREQUISITE: HIST 1483 011 THROUGH 018. HIST 1483 010 is a GenEd Core Area IV 'US History' course. HIST 1483 010 has a service charge of \$6.00.						
<b>HIST 1483 DISC-HIST 1483-010</b>		<b>0 hrs.</b>				
Sec. 011		R	10:30AM-11:20AM	DAHT-0408		
Corequisite: HIST 1483 010 HIST 1483 011 is a GenEd Core Area IV 'US History' course.						
Sec. 012		R	11:30AM-12:20PM	DAHT-0408		
Corequisite: HIST 1483 010 HIST 1483 012 is a GenEd Core Area IV 'US History' course.						
Sec. 013		F	9:30AM-10:20AM	DAHT-0408		
Corequisite: HIST 1483 010 HIST 1483 013 is a GenEd Core Area IV 'US History' course.						
Sec. 014		F	10:30AM-11:20AM	DAHT-0408		
Corequisite: HIST 1483 010 HIST 1483 014 is a GenEd Core Area IV 'US History' course.						
Sec. 015		F	11:30AM-12:20PM	DAHT-0408		
Corequisite: HIST 1483 010 HIST 1483 015 is a GenEd Core Area IV 'US History' course.						
Sec. 016		F	12:30PM- 1:20PM	DAHT-0408		
Corequisite: HIST 1483 010 HIST 1483 016 is a GenEd Core Area IV 'US History' course.						
Sec. 017		F	1:30PM- 2:20PM	DAHT-0408		
Corequisite: HIST 1483 010 HIST 1483 017 is a GenEd Core Area IV 'US History' course.						
Sec. 018		F	2:30PM- 3:20PM	DAHT-0408		
Corequisite: HIST 1483 010 HIST 1483 018 is a GenEd Core Area IV 'US History' course.						
<b>HIST 1483 U S 1492 TO 1865</b>		<b>3 hrs.</b>				
Sec. 900		T	6:30PM- 9:20PM	MFPH-2040		
HIST 1483 900 is a GenEd Core Area IV 'US History' course. HIST 1483 900 has a service charge of \$6.00.						
<b>HIST 1493 U S 1865 TO PRESENT</b>		<b>3 hrs.</b>				
Sec. 001		TR	9:00AM-10:15AM	DAH-0116	Blackman J	
HIST 1493 001 is a GenEd Core Area IV 'US History' course. HIST 1493 001 has a service charge of \$6.00.						
Sec. 002		MWF	2:30PM- 3:20PM	DAH-0122		
HIST 1493 002 is a GenEd Core Area IV 'US History' course. HIST 1493 002 has a service charge of \$6.00.						
Sec. 003		MWF	10:30AM-11:20AM	AH-0304	Metcalfe W	
HIST 1493 003 is a GenEd Core Area IV 'US History' course. HIST 1493 003 has a service charge of \$6.00.						
Sec. 004		TR	12:00PM- 1:15PM	AH-0315	Taylor-Montoya A	
HIST 1493 004 is a GenEd Core Area IV 'US History' course. HIST 1493 004 has a service charge of \$6.00.						
Sec. 005		MWF	11:30AM-12:20PM	DAH-0103	Despain S	
HIST 1493 005 is a GenEd Core Area IV 'US History' course. HIST 1493 005 has a service charge of \$6.00.						
Sec. 006	Cd 3,6	MWF	8:30AM- 9:20AM	DAHT-0408	Levy D	
HIST 1493 006 is a GenEd Core Area IV 'US History' course. HIST 1493 006 has a service charge of \$6.00. HIST 1493 006 Requires permission of Honors Office for enrollment.						
Sec. 900		W	6:30PM- 9:20PM	DAH-0218	Vaughn-Roberson C	
HIST 1493 900 is a GenEd Core Area IV 'US History' course. HIST 1493 900 has a service charge of \$6.00.						

<b>HIST 1543 AMER INDIAN HIST</b>					<b>3 hrs.</b>
Sec. 001		MWF	9:30AM-10:20AM	DAH-0116	Despain S
HIST 1543 001 is a GenEd Core Area IV 'Non-West Culture' course.					
<b>HIST 1623 WESTERN CIV II</b>		<b>3 hrs.</b>			
Sec. 001		TR	3:00PM- 4:15PM	AH-0355	Mills G
HIST 1623 001 is a GenEd Core Area IV 'Western Culture' course.					
Sec. 950				CRSM-0134	Hochtritt J
THERE WILL BE AN ORIENTATION MEETING ON SAT. JANUARY 21, AT 8:00AM IN ROOM 134 CROSS CENTER MAIN BUILDING, 1600 SOUTH JENKINS IN NORMAN. HIST 1623 950 is a GenEd Core Area IV 'Western Culture' course. HIST 1623 950 has a service charge of \$45.00. HIST 1623 950 is a telecourse.					
<b>HIST 1733 E ASIA SINCE 1600</b>		<b>3 hrs.</b>			
Sec. 900		MW	6:00PM- 7:15PM	MFPH-3040	Songster E
HIST 1733 900 is a GenEd Core Area IV 'Non-West Culture' course.					
<b>HIST 1923 WRLD CIV 1600-PRES</b>		<b>3 hrs.</b>			
Sec. 900		TR	4:30PM- 5:45PM	DAH-0125	Mills G
HIST 1923 900 is a GenEd Core Area IV 'Western Culture' course.					
<b>HIST 2013 ANCIENT NEAR EAST</b>		<b>3 hrs.</b>			
Sec. 900		MW	4:30PM- 5:45PM	DAH-0122	Mills G
HIST 2013 900 is a GenEd Core Area IV 'Non-West Culture' course.					
<b>HIST 2043 AFRI-AMER SNC 1865</b>		<b>3 hrs.</b>			
Sec. 001		MWF	2:30PM- 3:20PM	DAH-0116	Keppel B
HIST 2043 001 is a GenEd Core Area IV 'Western Culture' course.					
<b>HIST 2623 HISPAN-AM 1810-PRES</b>		<b>3 hrs.</b>			
Sec. 001		MWF	1:30PM- 2:20PM	DAH-0116	Rugeley T
HIST 2623 001 is a GenEd Core Area IV 'Western Culture' course.					
<b>HIST 2713 SURVEY-AFRICAN CIV</b>		<b>3 hrs.</b>			
Sec. 001		TR	1:30PM- 2:45PM	DAH-0122	Kamoche J
HIST 2713 001 is a GenEd Core Area IV 'Non-West Culture' course.					
<b>HIST 3060 INDV/COMM MEDL EUR</b>		<b>3 hrs.</b>			
Sec. 001	Cd 2	TR	9:00AM-10:15AM	DAHT-0408	Magnusson R
HIST 3063 ANCIENT ART OF WAR					
Sec. 001		MWF	12:30PM- 1:20PM	COH-0244	Bradford A
HIST 3063 001 is a GenEd Core Area IV 'Western Culture' course. HIST 3063 001 has a service charge of \$6.00.					
<b>HIST 3093 US-REVOLUTN TO 1815</b>		<b>3 hrs.</b>			
Sec. 001		TR	9:00AM-10:15AM	GIH-0338	Gilje P
HIST 3093 001 is a GenEd Core Area IV 'Western Culture' course. HIST 3093 001 has a service charge of \$6.00.					
<b>HIST 3113 THE CRUSADES</b>		<b>3 hrs.</b>			
Sec. 001	Cd 1	TR	12:00PM- 1:15PM	DAH-0218	Magnusson R
HIST 3113 001 is a GenEd Core Area IV 'Western Culture' course. HIST 3113 001 has a service charge of \$6.00.					
<b>HIST 3120 TRANSFRMTN OF JEWS</b>		<b>3 hrs.</b>			
Sec. 001		MWF	10:30AM-11:20AM	AH-0359	Schapkow C
<b>HIST 3120 THE ENLIGHTENMENT</b>		<b>3 hrs.</b>			
Sec. 002		TR	3:00PM- 4:15PM	GIH-0317	Walton C
<b>HIST 3120 VIOLENCE IN FRANCE</b>		<b>3 hrs.</b>			
Sec. 900		W	6:00PM- 8:50PM	COH-0244	Walton C
<b>HIST 3223 INTEL HIST 20TH EUR</b>		<b>3 hrs.</b>			
Sec. 001		TR	10:30AM-11:45AM	AH-0100	Holguin S
HIST 3223 001 is a GenEd Core Area IV 'Western Culture' course. HIST 3223 001 has a service charge of \$6.00.					
<b>HIST 3233 MODERN SPAIN</b>		<b>3 hrs.</b>			
Sec. 001	Cd 1	TR	1:30PM- 2:45PM	DAH-0116	Holguin S
HIST 3233 001 is a GenEd Core Area IV 'Western Culture' course. HIST 3233 001 has a service charge of \$6.00.					
<b>HIST 3283 HIST OF IRELAND-II</b>		<b>3 hrs.</b>			
Sec. 001		MWF	12:30PM- 1:20PM	DAH-0125	Hart J



# Spring Semester 2006

## HISTORY (HIST)

**CODES (Cd.): 1-Prerequisite Required. Consult Catalog for Prerequisites; 2-Permission of Instructor Required; 3-Permission of Department Required; 4-Cross-Listed Course; 5-Irregularly Scheduled or Departmental Exams; 6-Honors Course; 7-S/U Graded Course**

<p>HIST 3283 001 Is a GenEd Core Area IV 'Western Culture' course. HIST 3283 001 has a service charge of \$6.00.</p> <p><b>HIST 3290 SCOTLAND-PT II</b> <span style="float: right;"><b>3 hrs.</b></span></p> <p>Sec. 001 TR 1:30PM- 2:45PM DAH-0107 Lewis J</p> <p><b>HIST 3293 ANTISEMITISM</b> <span style="float: right;"><b>3 hrs.</b></span></p> <p>Sec. 900 Cd 1 T 7:00PM- 9:40PM DAH-0218 Norwood S</p> <p>HIST 3293 900 Is a GenEd Core Area IV 'Western Culture' course. HIST 3293 900 has a service charge of \$6.00.</p> <p><b>HIST 3333 STUART ENGLAND</b> <span style="float: right;"><b>3 hrs.</b></span></p> <p>Sec. 001 MWF 10:30AM-11:20AM GH-0102 Hart J</p> <p>HIST 3333 001 Is a GenEd Core Area IV 'Western Culture' course. HIST 3333 001 has a service charge of \$6.00.</p> <p><b>HIST 3353 ENGLAND SINCE 1832</b> <span style="float: right;"><b>3 hrs.</b></span></p> <p>Sec. 900 TR 4:30PM- 5:45PM GIH-0338 Lewis J</p> <p>HIST 3353 900 Is a GenEd Core Area IV 'Western Culture' course. HIST 3353 900 has a service charge of \$6.00.</p> <p><b>HIST 3383 THE AMERICAN WEST</b> <span style="float: right;"><b>3 hrs.</b></span></p> <p>Sec. 001 MWF 1:30PM- 2:20PM GIH-0338 Metcalf W</p> <p>HIST 3383 001 Is a GenEd Core Area IV 'Western Culture' course. HIST 3383 001 has a service charge of \$6.00.</p> <p><b>HIST 3393 HIST OF OKLAHOMA</b> <span style="float: right;"><b>3 hrs.</b></span></p> <p>Sec. 001 TR 1:30PM- 2:45PM DAHT-0104 Savage W</p> <p><b>HIST 3413 ANCIENT ISRAEL</b> <span style="float: right;"><b>3 hrs.</b></span></p> <p>Sec. 001 Cd 1 TR 9:00AM-10:15AM MFPH-2010 Snell D</p> <p>HIST 3413 001 Is a GenEd Core Area IV 'Western Culture' course. HIST 3413 001 has a service charge of \$30.00.</p> <p><b>HIST 3430 AMERICAN SOUTHWEST</b> <span style="float: right;"><b>3 hrs.</b></span></p> <p>Sec. 001 MWF 12:30PM- 1:20PM AH-0359 Despain S</p> <p>HIST 3430 001 has a service charge of \$6.00.</p> <p><b>HIST 3430 AMERICAN JEWISH HST</b> <span style="float: right;"><b>3 hrs.</b></span></p> <p>Sec. 002 MWF 1:30PM- 2:20PM AH-0315 Schapkow C</p> <p>HIST 3430 002 has a service charge of \$6.00.</p> <p><b>HIST 3430 MEX AMER SINCE 1848</b> <span style="float: right;"><b>3 hrs.</b></span></p> <p>Sec. 003 MWF 9:30AM-10:20AM GH-0101 Reed J</p> <p>HIST 3430 003 has a service charge of \$6.00.</p> <p><b>HIST 3430 AMER/WESTERN FILM</b> <span style="float: right;"><b>3 hrs.</b></span></p> <p>Sec. 004 W 3:30PM- 6:20PM DAH-0103 Raley B</p> <p>HIST 3430 004 has a service charge of \$6.00.</p> <p><b>HIST 3430 HIST-GREAT PLAINS</b> <span style="float: right;"><b>3 hrs.</b></span></p> <p>Sec. 900 T 6:30PM- 9:20PM MFPH-3040 Vaughn-Roberson</p> <p>HIST 3430 900 has a service charge of \$6.00.</p> <p><b>HIST 3430 THE SIXTIES</b> <span style="float: right;"><b>3 hrs.</b></span></p> <p>Sec. 901 M 6:00PM- 8:50PM DAH-0107 Roy T</p> <p>HIST 3430 901 has a service charge of \$6.00.</p> <p><b>HIST 3453 AM FRONTIER 1828-PR</b> <span style="float: right;"><b>3 hrs.</b></span></p> <p>Sec. 001 Cd 1 MWF 11:30AM-12:20PM DAH-0116 Akins D</p> <p>HIST 3453 001 Is a GenEd Core Area IV 'Western Culture' course. HIST 3453 001 has a service charge of \$6.00.</p> <p><b>HIST 3493 AMER ENVIRON HIST</b> <span style="float: right;"><b>3 hrs.</b></span></p> <p>Sec. 900 TR 4:30PM- 5:45PM DAH-0206 Pisani D</p> <p>HIST 3493 900 Is a GenEd Core Area IV 'Western Culture' course. HIST 3493 900 has a service charge of \$6.00.</p> <p><b>HIST 3500 HIST/DIGITAL AGE</b> <span style="float: right;"><b>3 hrs.</b></span></p> <p>Sec. 001 Cd 1 MW 3:30PM- 4:45PM DAH-0116 Pandora K</p> <p><b>HIST 3500 HIST-HEAVEN/HELL</b> <span style="float: right;"><b>3 hrs.</b></span></p> <p>Sec. 900 Cd 1 M 4:30PM- 7:20PM DAH-0218 Shepkaru S</p> <p><b>HIST 3563 US DIPLOMATIC HIST</b> <span style="float: right;"><b>3 hrs.</b></span></p> <p>Sec. 900 Cd 4 T 6:30PM- 9:20PM AH-0315 Zwink T</p> <p>HIST Cross-Listed with: P SC HIST 3563 900 Is a GenEd Core Area IV 'Western Culture' course. HIST 3563 900 has a service charge of \$6.00.</p>	<p><b>HIST 3583 SPORT IN AMERICA</b> <span style="float: right;"><b>3 hrs.</b></span></p> <p>Sec. 001 T 3:00PM- 5:45PM DAH-0200 Norwood S</p> <p><b>HIST 3593 WOMEN-AMERICAN WEST</b> <span style="float: right;"><b>3 hrs.</b></span></p> <p>Sec. 001 Cd 1 MWF 8:30AM- 9:20AM DAH-0103 English L</p> <p>HIST 3593 001 Is a GenEd Core Area IV 'Western Culture' course. HIST 3593 001 has a service charge of \$6.00.</p> <p><b>HIST 3603 GERMANY 1918-1990</b> <span style="float: right;"><b>3 hrs.</b></span></p> <p>Sec. 001 Cd 1 TR 3:00PM- 4:15PM DAH-0107 Canoy J</p> <p><b>HIST 3633 AMER INDIAN TO 1870</b> <span style="float: right;"><b>3 hrs.</b></span></p> <p>Sec. 001 Cd 1 MWF 8:30AM- 9:20AM GLCH-0131 Means J</p> <p>HIST 3633 001 Is a GenEd Core Area IV 'Non-West Culture' course. HIST 3633 001 has a service charge of \$6.00.</p> <p>Sec. 900 Cd 1 W 7:00PM- 9:50PM GH-0101 Means J</p> <p>HIST 3633 900 Is a GenEd Core Area IV 'Non-West Culture' course. HIST 3633 900 has a service charge of \$6.00.</p> <p><b>HIST 3690 LAT AM/INTELL</b> <span style="float: right;"><b>3 hrs.</b></span></p> <p>Sec. 001 TR 12:00PM- 1:15PM PHSC-0100 Cane Carrasco J</p> <p><b>HIST 3743 S AFRICA SINCE 1800</b> <span style="float: right;"><b>3 hrs.</b></span></p> <p>Sec. 900 TR 4:30PM- 5:45PM DAH-0122 Kamoche J</p> <p>HIST 3743 900 Is a GenEd Core Area IV 'Non-West Culture' course. HIST 3743 900 has a service charge of \$6.00.</p> <p><b>HIST 3763 E EUROPE SINCE 1938</b> <span style="float: right;"><b>3 hrs.</b></span></p> <p>Sec. 900 Cd 1 R 6:30PM- 9:20PM DAH-0116 Nitzoza P</p> <p>HIST 3763 900 Is a GenEd Core Area IV 'Western Culture' course. HIST 3763 900 has a service charge of \$6.00.</p> <p><b>HIST 3770 CHURCH/STATE E-EURO</b> <span style="float: right;"><b>3 hrs.</b></span></p> <p>Sec. 900 TR 4:30PM- 5:45PM GLCH-0123 Nitzoza P</p> <p>HIST 3770 900 has a service charge of \$6.00.</p> <p><b>HIST 3793 IMPERIAL RUSSIA</b> <span style="float: right;"><b>3 hrs.</b></span></p> <p>Sec. 001 TR 10:30AM-11:45AM DAH-0206 Stockdale M</p> <p>HIST 3793 001 Is a GenEd Core Area IV 'Western Culture' course. HIST 3793 001 has a service charge of \$6.00.</p> <p><b>HIST 3833 E CNT EUR-1790-1939</b> <span style="float: right;"><b>3 hrs.</b></span></p> <p>Sec. 001 TR 10:30AM-11:45AM GIH-0332 Canoy J</p> <p>HIST 3833 001 Is a GenEd Core Area IV 'Western Culture' course. HIST 3833 001 has a service charge of \$6.00.</p> <p><b>HIST 3840 RELIGION-ME/S ASIA</b> <span style="float: right;"><b>3 hrs.</b></span></p> <p>Sec. 001 MW 3:30PM- 4:45PM DAHT-0104</p> <p><b>HIST 3840 HIST OF INDIA</b> <span style="float: right;"><b>3 hrs.</b></span></p> <p>Sec. 900 T 6:30PM- 9:20PM KH-0138</p> <p><b>HIST 3863 JAPAN SINCE 1850</b> <span style="float: right;"><b>3 hrs.</b></span></p> <p>Sec. 900 Cd 1 TR 4:30PM- 5:45PM DAHT-0104 Faison E</p> <p>HIST 3863 900 Is a GenEd Core Area IV 'Non-West Culture' course. HIST 3863 900 has a service charge of \$6.00.</p> <p><b>HIST 3923 CONTEMPORARY CHINA</b> <span style="float: right;"><b>3 hrs.</b></span></p> <p>Sec. 001 MWF 10:30AM-11:20AM DAH-0107 Atkinson A</p> <p>HIST 3923 001 Is a GenEd Core Area IV 'Western Culture' course. HIST 3923 001 has a service charge of \$6.00.</p> <p><b>HIST 3933 EARLY MOD WITCHHUNT</b> <span style="float: right;"><b>3 hrs.</b></span></p> <p>Sec. 001 Cd 1,4 MWF 9:30AM-10:20AM AH-0304 Skeeters M</p> <p>HIST Cross-Listed with: W S HIST 3933 001 Is a GenEd Core Area IV 'Western Culture' course. HIST 3933 001 has a service charge of \$6.00.</p> <p><b>HIST 3950 CULT/SOC-MID EAST</b> <span style="float: right;"><b>3 hrs.</b></span></p> <p>Sec. 001 Cd 1 MWF 2:30PM- 3:20PM DAH-0218 Suleiman C</p> <p><b>HIST 3950 MESOPOTAMIA &amp; EGYPT</b> <span style="float: right;"><b>3 hrs.</b></span></p> <p>Sec. 002 Cd 1 TR 12:00PM- 1:15PM AH-0112 Snell D</p> <p><b>HIST 3950 ARCH/ISRAEL</b> <span style="float: right;"><b>3 hrs.</b></span></p> <p>Sec. 900 Cd 1 MW 7:00PM- 9:50PM GLCH-0131 Mills G</p>	<p><b>HIST 3953 MODERN MIDDLE EAST</b> <span style="float: right;"><b>3 hrs.</b></span></p> <p>Sec. 001 MWF 11:30AM-12:20PM DAH-0125 Suleiman C</p> <p>HIST 3953 001 Is a GenEd Core Area IV 'Non-West Culture' course. HIST 3953 001 has a service charge of \$6.00.</p> <p><b>HIST 3960 HONORS READING</b> <span style="float: right;"><b>1-3 hrs.</b></span></p> <p>Sec. *** Cd 1,6</p> <p><b>HIST 3980 HONORS RESEARCH</b> <span style="float: right;"><b>1-3 hrs.</b></span></p> <p>Sec. *** Cd 1,6</p> <p><b>HIST 3983 MEDIEV JEWISH HIST</b> <span style="float: right;"><b>3 hrs.</b></span></p> <p>Sec. 001 Cd 1 TR 10:30AM-11:45AM DAH-0125 Stillman N</p> <p>HIST 3983 001 Is a GenEd Core Area IV 'Non-West Culture' course. HIST 3983 001 has a service charge of \$6.00.</p> <p><b>HIST 3993 EVOLUT OF MARTYRDOM</b> <span style="float: right;"><b>3 hrs.</b></span></p> <p>Sec. 900 Cd 1 T 4:30PM- 7:20PM COH-0244 Shepkaru S</p> <p>HIST 3993 900 Is a GenEd Core Area IV 'Western Culture' course. HIST 3993 900 has a service charge of \$6.00.</p> <p><b>HIST 4973 AMERICAN REVOLUTION</b> <span style="float: right;"><b>3 hrs.</b></span></p> <p>Sec. 001 Cd 1 T 1:30PM- 4:20PM DAHT-0408 Gilje P</p> <p>HIST 4973 001 Is a GenEd Core Area V 'Senior Capstone' course.</p> <p><b>HIST 4973 US 1941-54/POP CULT</b> <span style="float: right;"><b>3 hrs.</b></span></p> <p>Sec. 002 Cd 1 W 1:30PM- 4:20PM DAHT-0408 Savage W</p> <p>HIST 4973 002 Is a GenEd Core Area V 'Senior Capstone' course.</p> <p><b>HIST 4973 STALIN &amp; STALINISM</b> <span style="float: right;"><b>3 hrs.</b></span></p> <p>Sec. 003 Cd 1 R 1:30PM- 4:20PM DAHT-0408 Stockdale M</p> <p>HIST 4973 003 Is a GenEd Core Area V 'Senior Capstone' course.</p> <p><b>HIST 4990 INDEPENDENT STUDY</b> <span style="float: right;"><b>1-3 hrs.</b></span></p> <p>Sec. *** Cd 1,3</p> <p><b>HIST 4990 UNDEPENDENT STUDY</b> <span style="float: right;"><b>1-3 hrs.</b></span></p> <p>Sec. 031 Cd 1,3 DAHT-0308 Piker J</p> <p><b>HIST 4990 INDEPENDENT STUDY</b> <span style="float: right;"><b>1-3 hrs.</b></span></p> <p>Sec. *** Cd 1,3</p> <p><b>HIST 5050 DIRECTED READINGS</b> <span style="float: right;"><b>1-4 hrs.</b></span></p> <p>Sec. *** Cd 1,3</p> <p><b>HIST 5050 RDS-EARLY AMER HIST</b> <span style="float: right;"><b>1-4 hrs.</b></span></p> <p>Sec. 015 Cd 1,3 DAHT-0423 Gilje P</p> <p><b>HIST 5050 DIRECTED READINGS</b> <span style="float: right;"><b>1-4 hrs.</b></span></p> <p>Sec. *** Cd 1,3</p> <p><b>HIST 5110 E CNT EUR-1730-1939</b> <span style="float: right;"><b>1-4 hrs.</b></span></p> <p>Sec. 002 Cd 1,3 DAHT-0417 Canoy J</p> <p><b>HIST 5110 THE ENLIGHTENMENT</b> <span style="float: right;"><b>1-4 hrs.</b></span></p> <p>Sec. 003 Cd 1,3 DAHT-0316 Walton C</p> <p><b>HIST 5110 VIOLENCE IN FRANCE</b> <span style="float: right;"><b>1-4 hrs.</b></span></p> <p>Sec. 004 Cd 1,3 DAHT-0316 Walton C</p> <p><b>HIST 5110 IRELAND-PT II</b> <span style="float: right;"><b>1-4 hrs.</b></span></p> <p>Sec. 005 Cd 1,3 DAHT-0413 Hart J</p> <p><b>HIST 5110 GERMANY 1918-1990</b> <span style="float: right;"><b>1-4 hrs.</b></span></p> <p>Sec. 006 Cd 1,3 DAHT-0417 Canoy J</p> <p><b>HIST 5110 ANCIENT ART OF WAR</b> <span style="float: right;"><b>1-4 hrs.</b></span></p> <p>Sec. 007 Cd 1,3 DAHT-S0020 Bradford A</p> <p><b>HIST 5110 SCOTLAND-PART II</b> <span style="float: right;"><b>1-4 hrs.</b></span></p> <p>Sec. 008 Cd 1,3 DAHT-0410B Lewis J</p> <p><b>HIST 5110 ANCIENT ISRAEL</b> <span style="float: right;"><b>1-4 hrs.</b></span></p> <p>Sec. 009 Cd 1,3 DAHT-0420 Snell D</p> <p><b>HIST 5110 EVOL OF MARTYROOM</b> <span style="float: right;"><b>1-4 hrs.</b></span></p> <p>Sec. 010 Cd 1,3 DAHT-0305F Shepkaru S</p> <p><b>HIST 5110 STUART ENGLAND</b> <span style="float: right;"><b>1-4 hrs.</b></span></p> <p>Sec. 011 Cd 1,3 DAHT-0413 Hart J</p> <p><b>HIST 5110 MODERN SPAIN</b> <span style="float: right;"><b>1-4 hrs.</b></span></p> <p>Sec. 012 Cd 1,3</p>
---	---	--

# Spring Semester 2006

## HISTORY (HIST)

CODES (Cd.): 1-Prerequisite Required. Consult Catalog for Prerequisites; 2-Permission of Instructor Required; 3-Permission of Department Required;  
4-Cross-Listed Course; 5-Irregularly Scheduled or Departmental Exams; 6-Honors Course; 7-S/U Graded Course

<b>HIST 5110 INTEL HIST 20TH EUR</b> Sec. 013 Cd 1,3	DAHT-0315 Holguin S	<b>1-4 hrs.</b>
<b>HIST 5110 THE CRUSADES</b> Sec. 014 Cd 1,3	DAHT-0315 Holguin S	<b>1-4 hrs.</b>
<b>HIST 5110 MED EUR INDVLS/COMM</b> Sec. 015 Cd 1,3	DAHT-0822 Magnusson R	<b>1-4 hrs.</b>
<b>HIST 5110 MESOPOTAMIA &amp; EGYPT</b> Sec. 016 Cd 1,3	DAHT-0822 Magnusson R	<b>1-4 hrs.</b>
<b>HIST 5110 HIST-HEAVEN &amp; HELL</b> Sec. 017 Cd 1,3	DAHT-0420 Snell D	<b>1-4 hrs.</b>
<b>HIST 5110 ENGLAND SINCE 1832</b> Sec. 018 Cd 1,3	DAHT-0305F Shepkaru S	<b>1-4 hrs.</b>
<b>HIST 5110 IMPERIAL RUSSIA</b> Sec. 019 Cd 1,3	DAHT-0410B Lewis J	<b>1-4 hrs.</b>
<b>HIST 5210 OKLAHOMA HIST</b> Sec. 002 Cd 1,3	DAHT-0314 Stockdale M	<b>1-4 hrs.</b>
<b>HIST 5210 ANTISEMITISM</b> Sec. 003 Cd 1,3	DAHT-0424 Savage W	<b>1-4 hrs.</b>
<b>HIST 5210 US-REVOLUTN TO 1815</b> Sec. 004 Cd 1,3	DAHT-0312 Norwood S	<b>1-4 hrs.</b>
<b>HIST 5210 SPORT IN AMERICA</b> Sec. 005 Cd 1,3	DAHT-0423 Gilje P	<b>1-4 hrs.</b>
<b>HIST 5210 AM ENVIRONMNTL HIST</b> Sec. 006 Cd 1,3	DAHT-0312 Norwood S	<b>1-4 hrs.</b>
<b>HIST 5210 THE AMERICAN WEST</b> Sec. 007 Cd 1,3	DAHT-0821 Pisani D	<b>1-4 hrs.</b>
<b>HIST 5300 DIR RD-MEDIEVAL HIS</b> Sec. *** Cd 1,2,7	DAHT-0412 Metcalf W	<b>1-4 hrs.</b>
<b>HIST 5310 LAT AM/INTEL</b> Sec. 002 Cd 1,3	DAHT-0317 Cane Carrasco J	<b>1-4 hrs.</b>
<b>HIST 5410 S AFRICA SINCE 1800</b> Sec. 002 Cd 1,3	DAHT-0422 Kamoche J	<b>1-4 hrs.</b>
<b>HIST 5510 JAPAN SINCE 1850</b> Sec. 003 Cd 1,3	DAHT-0416 Faison E	<b>1-4 hrs.</b>
<b>HIST 5510 MEDIEVAL JEWISH HIS</b> Sec. 004 Cd 1,3	DAHT-0305E Stillman N	<b>1-4 hrs.</b>
<b>HIST 5980 RES MASTERS THESIS</b> Sec. *** Cd 7		<b>2-9 hrs.</b>
<b>HIST 6050 RESEARCH PROBLEMS</b> Sec. *** Cd 1,3,7		<b>2-5 hrs.</b>
<b>HIST 6160 ANCIENT ISRAEL</b> Sec. 002 Cd 1,3,7	DAHT-0420 Snell D	<b>1-4 hrs.</b>
<b>HIST 6160 EVOL OF MARTYRDOM</b> Sec. 003 Cd 1,3,7	DAHT-0305F Shepkaru S	<b>1-4 hrs.</b>
<b>HIST 6160 THE ENLIGHTENMENT</b> Sec. 004 Cd 1,3,7	DAHT-0316 Walton C	<b>1-4 hrs.</b>
<b>HIST 6160 IRELAND-PART II</b> Sec. 005 Cd 1,3,7	DAHT-0413 Hart J	<b>1-4 hrs.</b>
<b>HIST 6160 E CNT EUR-1790-1939</b> Sec. 006 Cd 1,3,7	DAHT-0417 Canoy J	<b>1-4 hrs.</b>
<b>HIST 6160 VIOLENCE IN FRANCE</b> Sec. 007 Cd 1,3,7	DAHT-0316 Walton C	<b>1-4 hrs.</b>
<b>HIST 6160 ANCIENT ART OF WAR</b>		<b>1-4 hrs.</b>

Sec. 008 Cd 1,3,7	<b>HIST 6160 SCOTLAND-PT II</b> Sec. 009 Cd 1,3,7	<b>1-4 hrs.</b>
	<b>HIST 6160 GERMANY 1918-1990</b> Sec. 010 Cd 1,3,7	<b>1-4 hrs.</b>
	<b>HIST 6160 IMPERIAL RUSSIA</b> Sec. 011 Cd 1,3,7	<b>1-4 hrs.</b>
	<b>HIST 6160 STUART ENGLAND</b> Sec. 012 Cd 1,3,7	<b>1-4 hrs.</b>
	<b>HIST 6160 MODERN SPAIN</b> Sec. 013 Cd 1,3,7	<b>1-4 hrs.</b>
	<b>HIST 6160 INTEL HIST 20TH EUR</b> Sec. 014 Cd 1,3,7	<b>1-4 hrs.</b>
	<b>HIST 6160 THE CRUSADES</b> Sec. 015 Cd 1,3,7	<b>1-4 hrs.</b>
	<b>HIST 6160 MED EUR-INDVLS/COMM</b> Sec. 016 Cd 1,3,7	<b>1-4 hrs.</b>
	<b>HIST 6160 MESOPOTAMIS &amp; EGYPT</b> Sec. 017 Cd 1,3,7	<b>1-4 hrs.</b>
	<b>HIST 6160 HIST-HEAVEN &amp; HELL</b> Sec. 018 Cd 1,3,7	<b>1-4 hrs.</b>
	<b>HIST 6160 ENGLAND SINCE 1832</b> Sec. 019 Cd 1,3,7	<b>1-4 hrs.</b>
	<b>HIST 6200 PRLMS/ANCIENT HIST</b> Sec. 900 Cd 1	<b>4 hrs.</b>
	<b>HIST 6260 ADV RDG-AMER WEST</b> Sec. 002 Cd 1,3,7	<b>1-4 hrs.</b>
	<b>HIST 6260 ADV READ EARLY AMER</b> Sec. 004 Cd 1,3,7	<b>1-4 hrs.</b>
	<b>HIST 6260 ADV READ-AMER HIST</b> Sec. *** Cd 1,3,7	<b>1-4 hrs.</b>
	<b>HIST 6260 ADV RDS-WEST/ENVRNM</b> Sec. 006 Cd 1,3,7	<b>1-4 hrs.</b>
	<b>HIST 6260 US-REVOLUTN TO 1815</b> Sec. 008 Cd 1,3,7	<b>1-4 hrs.</b>
	<b>HIST 6260 ADV READ-AMER HIST</b> Sec. *** Cd 1,3,7	<b>1-4 hrs.</b>
	<b>HIST 6260 SPORT IN AMERICA</b> Sec. 011 Cd 1,3,7	<b>1-4 hrs.</b>
	<b>HIST 6260 ANTISEMITISM</b> Sec. 012 Cd 1,3,7	<b>1-4 hrs.</b>
	<b>HIST 6260 HIST OF OKLAHOMA</b> Sec. 013 Cd 1,3,7	<b>1-4 hrs.</b>
	<b>HIST 6260 AMERICAN WEST</b> Sec. 014 Cd 1,3,7	<b>1-4 hrs.</b>
	<b>HIST 6260 ADV READ-AMER HIST</b> Sec. *** Cd 1,3,7	<b>1-4 hrs.</b>
	<b>HIST 6300 ETHNOHIST/MEXICO</b> Sec. 900 Cd 1,3	<b>4 hrs.</b>
	<b>HIST 6360 LAT AM INTELL</b> Sec. 002 Cd 1,3,7	<b>1-4 hrs.</b>
	<b>HIST 6360 ADV READ LAT AM HIS</b> Sec. 003 Cd 1,7	<b>1-4 hrs.</b>

<b>HIST 6360 SOUTH AMERICA</b> Sec. 004 Cd 1,3,7	DAHT-0317 Cane Carrasco J	<b>1-4 hrs.</b>
<b>HIST 6400 COLONIAL NATIVE AM</b> Sec. 900 Cd 1,3	DAHT-0408 Piker J	<b>4 hrs.</b>
<b>HIST 6400 POST 1945-U S</b> Sec. 901 Cd 1,3	DAHT-0408 Keppel B	<b>4 hrs.</b>
<b>HIST 6460 AFRICA SINCE 1945</b> Sec. 002 Cd 1,3,7	DAHT-0422 Kamoche J	<b>1-4 hrs.</b>
<b>HIST 6460 CONTEMPORARY AFRICA</b> Sec. 003 Cd 1,3,7	DAHT-0422 Kamoche J	<b>1-4 hrs.</b>
<b>HIST 6460 HIST OF EAST AFRICA</b> Sec. 004 Cd 1,3,7	DAHT-0422 Kamoche J	<b>1-4 hrs.</b>
<b>HIST 6460 S AFRICA SINCE 1800</b> Sec. 005 Cd 1,3,7	DAHT-0422 Kamoche J	<b>1-4 hrs.</b>
<b>HIST 6560 JAPAN SINCE 1850</b> Sec. 002 Cd 1,3,7	DAHT-0416 Faison E	<b>1-4 hrs.</b>
<b>HIST 6560 MEDIEVAL JEWISH HST</b> Sec. 003 Cd 1,3,7	DAHT-0305E Stillman N	<b>1-4 hrs.</b>
<b>HIST 6980 RES DRS DISSERT</b> Sec. *** Cd 7		<b>2-16 hrs.</b>

### HISTORY OF SCIENCE (HSCI)

Office: 0622 PHYSICAL SCI CTR  
Phone: 325-2213

<b>HSCI 1133 SCIENCE/POP CULTURE</b> Sec. 001	TR 10:30AM-11:45AM PHSC-0212 Pandora K	<b>3 hrs.</b>
HSCI 1133 001 is a GenEd Core Area IV 'Western Culture' course. HSCI 1133 001 has a service charge of \$6.00.		
<b>HSCI 2333 INVENT MODERN WORLD</b> Sec. 001	TR 12:00PM- 1:15PM PHSC-0212 Crowther-Heyck H	<b>3 hrs.</b>
HSCI 2333 001 is a GenEd Core Area IV 'Western Culture' course. HSCI 2333 001 has a service charge of \$6.00.		
<b>HSCI 3013 HSCI TO NEWTON</b> Sec. 001 Cd 1	TR 9:00AM-10:15AM PHSC-0224 Barker P	<b>3 hrs.</b>
HSCI 3013 001 is a GenEd Core Area IV 'Western Culture' course. HSCI 3013 001 has a service charge of \$6.00.		
<b>HSCI 3013 HSCI TO NEWTON</b> Sec. 010 Cd 1	MW 11:30AM-12:20PM PHSC-0224 Crowther-Heyck K	<b>3 hrs.</b>
Corequisite: HSCI 3013 010 HSCI 3013 010 is a GenEd Core Area IV 'Western Culture' course. HSCI 3013 010 has a service charge of \$6.00.		
<b>HSCI 3013 DISC-HSCI 3013-010</b> Sec. 011 Cd 1	R 1:30PM- 2:20PM PHSC-0222	<b>0 hrs.</b>
Corequisite: HSCI 3013 010 HSCI 3013 011 is a GenEd Core Area IV 'Western Culture' course.		
<b>HSCI 3013 HSCI TO NEWTON</b> Sec. 012 Cd 1	F 11:30AM-12:20PM PHSC-0212 Crowther-Heyck K	<b>3 hrs.</b>
Corequisite: HSCI 3013 010 HSCI 3013 012 is a GenEd Core Area IV 'Western Culture' course.		
<b>HSCI 3013 HSCI TO NEWTON</b> Sec. 013 Cd 1	F 11:30AM-12:20PM PHSC-0224	<b>3 hrs.</b>
Corequisite: HSCI 3013 010 HSCI 3013 013 is a GenEd Core Area IV 'Western Culture' course.		
<b>HSCI 3013 HSCI TO NEWTON</b> Sec. 900 Cd 1	TR 4:30PM-5:45PM PHSC-0224 Tredwell K	<b>3 hrs.</b>
HSCI 3013 900 is a GenEd Core Area IV 'Western Culture' course. HSCI 3013 900 has a service charge of \$6.00.		
<b>HSCI 3023 HSCI SINCE 17TH CEN</b>		<b>3 hrs.</b>
ONLINE ORIENTATION REQUIRED. See <a href="http://www.uu.edu/online">http://www.uu.edu/online</a> HSCI 3013 995 is a GenEd Core Area IV 'Western Culture' course. HSCI 3013 995 has a service charge of \$75.00. HSCI 3013 995 This course is taught on the internet.		

# Spring Semester 2006

## HISTORY OF SCIENCE (HSCI)

**CODES (Cd.): 1-Prerequisite Required. Consult Catalog for Prerequisites; 2-Permission of Instructor Required; 3-Permission of Department Required; 4-Cross-Listed Course; 5-Irregularly Scheduled or Departmental Exams; 6-Honors Course; 7-S/U Graded Course**

Sec. 001 Cd 1	MWF	9:30AM-10:20AM	PHSC-0224	Taylor K	
HSCI 3023 001 Is a GenEd Core Area IV "Western Culture" course. HSCI 3023 001 has a service charge of \$6.00.					
Sec. 002 Cd 1,6	TR	12:00PM- 1:15PM	BL-0521	Barker P	
HSCI 3023 002 Is a GenEd Core Area IV "Western Culture" course. HSCI 3023 002 has a service charge of \$6.00. HSCI 3023 002 Requires permission of Honors Office for enrollment.					
Sec. 010 Cd 1	MW	10:30AM-11:20AM	PHSC-0224	Tredwell K	
Corequisite: HSCI 3023 011 THR HSCI 3023 013 HSCI 3023 010 Is a GenEd Core Area IV "Western Culture" course. HSCI 3023 010 has a service charge of \$6.00.					
<b>HSCI 3023 DISC-HSCI 3023-010</b>					<b>0 hrs.</b>
Sec. 011 Cd 1	R	9:30AM-10:20AM	PHSC-0363		
Corequisite: HSCI 3023 010 HSCI 3023 011 Is a GenEd Core Area IV "Western Culture" course.					
Sec. 012 Cd 1	F	10:30AM-11:20AM	PHSC-0102		
Corequisite: HSCI 3023 010 HSCI 3023 012 Is a GenEd Core Area IV "Western Culture" course.					
Sec. 013 Cd 1	F	10:30AM-11:20AM	PHSC-0224	Tredwell K	
Corequisite: HSCI 3023 010 HSCI 3023 013 Is a GenEd Core Area IV "Western Culture" course.					
<b>HSCI 3423 MODERN MEDICINE</b>					<b>3 hrs.</b>
Sec. 001 Cd 1	TR	1:30PM- 2:45PM	PHSC-0212	Crowther-Heyck K	
HSCI 3423 001 Is a GenEd Core Area IV "Western Culture" course. HSCI 3423 001 has a service charge of \$6.00.					
<b>HSCI 3443 SCI IN RELIG WORLD</b>					<b>3 hrs.</b>
Sec. 001 Cd 1	TR	3:00PM- 4:15PM	PHSC-0212	Weldon S	
HSCI 3443 001 Is a GenEd Core Area IV "Western Culture" course. HSCI 3443 001 has a service charge of \$6.00.					
<b>HSCI 3473 HIST-ECOLOGY/ENVIR</b>					<b>3 hrs.</b>
Sec. 001 Cd 1	MWF	12:30PM- 1:20PM	PHSC-0212	Crowther-Heyck H	
HSCI 3473 001 Is a GenEd Core Area IV "Western Culture" course. HSCI 3473 001 has a service charge of \$6.00.					
<b>HSCI 3550 HSCI FILM SERIES</b>					<b>1 hrs.</b>
Sec. 900 Cd 1	T	6:00PM- 9:00PM	PHSC-0212	Weldon S	
<b>HSCI 3960 HONORS READING</b>					<b>1-3 hrs.</b>
Sec. *** Cd 1,6					
<b>HSCI 3980 HONORS RESEARCH</b>					<b>1-3 hrs.</b>
Sec. *** Cd 1,6					
<b>HSCI 4990 INDEPENDENT STUDY</b>					<b>1-3 hrs.</b>
Sec. *** Cd 1,2					
<b>HSCI 5523 REN/EARLY MOD SCI</b>					<b>3 hrs.</b>
Sec. 001 Cd 1	T	1:30PM- 4:20PM	BL-0521	Taylor K	
<b>HSCI 5960 DIRECTED READINGS</b>					<b>1-4 hrs.</b>
Sec. *** Cd 1,3,7					
<b>HSCI 5970 SEM-RES/CRIT/ANALYS</b>					<b>3 hrs.</b>
Sec. 001 Cd 1,3	W	1:30PM- 4:20PM	BL-0521	Rapep F	
<b>HSCI 5980 RES MASTERS THESIS</b>					<b>2-9 hrs.</b>
Sec. *** Cd 7					
<b>HSCI 5990 SPECIAL STUDIES</b>					<b>3 hrs.</b>
Sec. *** Cd 1,3					
<b>HSCI 5990 GRAD SURVY 17C HSCI</b>					<b>2-5 hrs.</b>
Sec. 003 Cd 1,3			BL-0521	Rapep F	
<b>HSCI 5990 SPECIAL STUDIES</b>					<b>2-5 hrs.</b>
Sec. *** Cd 1,3					
<b>HSCI 6980 RES DRS DISSERT</b>					<b>2-16 hrs.</b>
Sec. *** Cd 7					

## HONORS COLLEGE (HON)

Office: 002E NEW CATE CENTER  
Phone: 325-5291

ALL HONORS COURSES REQUIRE SPECIAL PERMISSION OF THE HONORS COLLEGE. STUDENTS SHOULD CONSULT THE SPECIAL PROGRAMS NOTE SECTION FOR A COMPLETE LIST OF COURSES WITH HONORS CREDIT.

<b>HON 2970 WASHINGTON CENTER</b>					<b>2 hrs.</b>
Sec. 001 Cd 1,6			CCD5-0160B	Morgan C	
HON 2970 001 Contact department for additional information on time and location.					
<b>HON 2970 CAMPUS CULTURE</b>					<b>1 hrs.</b>
Sec. 002 Cd 1,6	M	3:30PM- 4:20PM	CCD1-0174	Johnson B	
<b>HON 2970 COMMUNITY CITIZEN</b>					<b>1 hrs.</b>
Sec. 900 Cd 1,6	M	4:30PM- 5:20PM	CCD1-0174	Johnson B	
<b>HON 2973 THE AMERICAN WEST</b>					<b>3 hrs.</b>
Sec. 001 Cd 1,6	MWF	11:30AM-12:20PM	CCD5-0180		
SUBTITLE: AMERICAN DREAM RECONSIDERED. HON 2973 001 Is a GenEd Core Area IV "Western Culture" course.					
<b>HON 2973 CHICANO LITERATURE</b>					<b>3 hrs.</b>
Sec. 002 Cd 1,6	MWF	1:30PM- 2:20PM	CCD5-0182	Davis R	
SUBTITLE: CHICANO LITERATURE. HON 2973 002 Is a GenEd Core Area IV "Western Culture" course.					
<b>HON 2973 CULT/POL-GT DEPRESN</b>					<b>3 hrs.</b>
Sec. 003 Cd 1,6	MW	1:30PM- 2:45PM	CCD5-0180	Alpers B	
SUBTITLE: CULTURE & POLITICS IN GREAT DEPRESSION. HON 2973 003 Is a GenEd Core Area IV "Western Culture" course.					
<b>HON 2973 RACE &amp; US CINEMA</b>					<b>3 hrs.</b>
Sec. 004 Cd 1,6	TR	9:00AM-10:15AM	CCD5-0180	Park J	
SUBTITLE: RACE & U.S. CINEMA. HON 2973 004 Is a GenEd Core Area IV "Western Culture" course.					
<b>HON 2973 ROLE-TECH BLDG AMER</b>					<b>3 hrs.</b>
Sec. 005 Cd 1,6	TR	9:00AM-10:15AM	CCD1-0174	Mish K	
SUBTITLE: ROLE OF TECHNOLOGY IN BUILDING AMERICA. HON 2973 005 Is a GenEd Core Area IV "Western Culture" course.					
<b>HON 2973 FOOD-AMER CULTURE</b>					<b>3 hrs.</b>
Sec. 006 Cd 1,6	TR	1:30PM- 2:45PM	CCD5-0182	Ehrhardt J	
SUBTITLE: FOOD IN AMERICAN CULTURE. HON 2973 006 Is a GenEd Core Area IV "Western Culture" course.					
<b>HON 2973 WHAT IS SCIENCE?</b>					<b>3 hrs.</b>
Sec. 010 Cd 1,6	TR	12:00PM-12:50PM	CCD5-0180	Hamerla R Wood A	
Corequisite: HON 2973 011 OR HON 2973 012 SUBTITLE: WHAT IS SCIENCE? HON 2973 010 Is a GenEd Core Area IV "Western Culture" course.					
<b>HON 2973 DISC-HON 2973-010</b>					<b>0 hrs.</b>
Sec. 011 Cd 1,6	R	3:30PM- 4:20PM	CCD5-0182	Hamerla R	
Corequisite: HON 2973 010 HON 2973 011 Is a GenEd Core Area IV "Western Culture" course.					
Sec. 012 Cd 1,6	R	4:30PM- 5:20PM	CCD5-0182	Wood A	
Corequisite: HON 2973 010 HON 2973 012 Is a GenEd Core Area IV "Western Culture" course.					
<b>HON 3960 HONORS READING</b>					<b>1-3 hrs.</b>
Sec. *** Cd 1,6					
<b>HON 3970 FICTION WRITER WKSH</b>					<b>1 hrs.</b>
Sec. 001 Cd 1,3,6	T	3:00PM- 5:40PM	CCD1-0174	Askew R	
<b>HON 3970 WRITING WORKSHOP</b>					<b>3 hrs.</b>
Sec. 002 Cd 1,3,6	TR	12:00PM- 1:15PM	CCD1-0174	Johnson B	
<b>HON 3980 HONORS RESEARCH</b>					<b>1-3 hrs.</b>
Sec. *** Cd 1,6					
<b>HON 3993 SCIENCE/COLD WAR</b>					<b>3 hrs.</b>
Sec. 001 Cd 1,6	TR	10:30AM-11:45AM	CCD5-0180	Hamerla R	
<b>HON 3993 ALIEN/ANDROID/ROBOT</b>					<b>3 hrs.</b>

Sec. 002 Cd 1,6	MW	3:00PM- 4:15PM	CCD5-0180	Park J	
<b>HON 3993 AMERICAN CHARACTER</b>					<b>3 hrs.</b>
Sec. 003 Cd 1,6	TR	9:00AM-10:15AM	CCD5-0182	Ehrhardt J	
<b>HON 3993 RELIGION/DEMOCRACY</b>					<b>3 hrs.</b>
Sec. 004 Cd 1,6	T	3:00PM- 5:40PM	GIH-0332	Vellie A	
<b>HON 3993 SCIENCE WEST WORLD</b>					<b>3 hrs.</b>
Sec. 005 Cd 1,6	TR	1:30PM- 2:45PM	CCD1-0174	Mish K	
<b>HON 3993 CREATIVE NON-FICTN</b>					<b>3 hrs.</b>
Sec. 006 Cd 1,6	R	3:00PM- 5:40PM	CCD1-0174	Askew R	
<b>HON 3993 CIVIL WAR/AM MEMORY</b>					<b>3 hrs.</b>
Sec. 007 Cd 1,6	R	1:30PM- 4:20PM	CCD5-0180	Shalhople R	
<b>HON 3993 TECH ROLE-WLTH NATN</b>					<b>3 hrs.</b>
Sec. 008 Cd 1,6	T	2:30PM- 5:20PM	CEC-0100	Porter W	
<b>HON 3993 LEADER IN YOU &amp; US</b>					<b>3 hrs.</b>
Sec. 009 Cd 1,3,6	TR	10:30AM-11:45AM	CCD5-0182	Howard C	
<b>HON 3993 HIST MEMORY/CONFLIC</b>					<b>3 hrs.</b>
Sec. 900 Cd 1,6	M	7:00PM- 9:00PM	CCD5-0180	Alpers B	
	W	6:00PM- 8:40PM			
<b>HON 3993 GERMANY &amp; THE JEWS</b>					<b>3 hrs.</b>
Sec. 901 Cd 1,6	T	6:00PM- 8:40PM	CCD5-0180	Schutjer K	

## HUMAN RELATIONS (H R)

Office: 0730 PHYSICAL SCI CTR  
Phone: 325-1756

<b>H R 3003 HUMAN RELTN THEORY</b>					<b>3 hrs.</b>
Sec. 001 Cd 1	TR	9:00AM-10:15AM	PHSC-0225	Bowerman J	
H R 3003 001 For Majors only.					
Sec. 900 Cd 1	M	6:30PM- 9:20PM	PHSC-0359	Hufnagel G	
H R 3003 900 For Majors only.					
<b>H R 3013 INTRO-HUMAN RELATNS</b>					<b>3 hrs.</b>
Sec. 001 Cd 1	TR	10:30AM-11:45AM	PHSC-0363	Barwick -Snell K	
H R 3013 001 For Majors only.					
Sec. 900 Cd 1	M	6:00PM- 8:50PM	PHSC-0363	Bowerman J	
Sec. 901 Cd 1	T	6:30PM- 9:20PM	PHSC-0356	Hufnagel G	
Sec. 902 Cd 1	W	6:30PM- 9:20PM	PHSC-0359	Bowerman J	
Sec. 903 Cd 1	R	6:30PM- 9:20PM	PHSC-0212	Hufnagel G	
Sec. 995 Cd 1				Barwick -Snell K	
ONLINE INTERNET COURSE FOR NORMAN H R MAJORS ONLY. ONLINE ORIENTATION REQUIRED. See <a href="http://www.ou.edu/online">http://www.ou.edu/online</a> H R 3013 995 has a service charge of \$75.00. H R 3013 995 This course is taught on the internet.					
Sec. 996 Cd 1				Barwick -Snell K	
ONLINE INTERNET COURSE FOR NORMAN STUDENTS ONLY. ONLINE ORIENTATION REQUIRED. See <a href="http://www.ou.edu/online">http://www.ou.edu/online</a> H R 3013 996 has a service charge of \$75.00. H R 3013 996 This course is taught on the internet. H R 3013 996 For Majors only.					
Sec. 997 Cd 1,3				Barwick -Snell K	
ONLINE INTERNET COURSE FOR TULSA STUDENTS ONLY. ONLINE ORIENTATION REQUIRED. See <a href="http://www.ou.edu/online">http://www.ou.edu/online</a> H R 3013 997 has a service charge of \$75.00. H R 3013 997 This course is taught on the internet. H R 3013 997 For Majors only.					
<b>H R 3033 WRITING HR PROFSNLS</b>					<b>3 hrs.</b>
Sec. 001 Cd 1	MWF	10:30AM-11:20AM	PHSC-0230	Wedel T	
H R 3033 001 For Majors only.					
Sec. 900 Cd 1	MW	4:30PM- 6:00PM	PHSC-0231	Dolan S	
H R 3033 900 For Majors only.					
Sec. 995 Cd 1,3				Wedel T	

# Spring Semester 2006

## HUMAN RELATIONS (H R)

**CODES (Cd.): 1-Prerequisite Required. Consult Catalog for Prerequisites; 2-Permission of Instructor Required; 3-Permission of Department Required; 4-Cross-Listed Course; 5-Irregularly Scheduled or Departmental Exams; 6-Honors Course; 7-S/U Graded Course**

<p>ONLINE INTERNET COURSE FOR NORMAN STUDENTS ONLY. ONLINE ORIENTATION REQUIRED. See <a href="http://www.ou.edu/online">http://www.ou.edu/online</a>                      H R 3033 995 has a service charge of \$75.00.                      H R 3033 995 This course is taught on the internet.                      H R 3033 995 For Majors only.                      Sec. 996 Cd 1,3</p> <p style="text-align: right;">Wedel T</p> <p>ONLINE INTERNET COURSE FOR TULSA STUDENTS ONLY. ONLINE ORIENTATION REQUIRED. See <a href="http://www.ou.edu/online">http://www.ou.edu/online</a>                      H R 3033 996 has a service charge of \$75.00.                      H R 3033 996 This course is taught on the internet.                      H R 3033 996 For Majors only.</p> <p><b>H R 3043 INTRP SKILL/GRP DYN</b> <span style="float: right;"><b>3 hrs.</b></span></p> <p>Sec. 001 Cd 1</p> <p style="text-align: right;">TR 12:00PM- 1:15PM PHSC-0222 Martin J</p> <p>H R 3043 001 For Majors only.                      Sec. 900 Cd 1</p> <p style="text-align: right;">R 6:00PM- 8:50PM PHSC-0225 Littles D</p> <p>H R 3043 900 For Majors only.</p> <p><b>H R 4013 SOCIAL CHANGE PROC</b> <span style="float: right;"><b>3 hrs.</b></span></p> <p>Sec. 900 Cd 1</p> <p style="text-align: right;">M 6:00PM- 8:50PM PHSC-0119 Fream A</p> <p>H R 4013 900 For Majors only.                      Sec. 901 Cd 1</p> <p style="text-align: right;">T 6:00PM- 8:50PM PHSC-0122 Fream A</p> <p>H R 4013 901 For Majors only.</p> <p><b>H R 4113 PRC-CLTRL DIVERSITY</b> <span style="float: right;"><b>3 hrs.</b></span></p> <p>Sec. 001 Cd 1,3</p> <p style="text-align: right;">PHSC-0704 Henderson G</p> <p><b>H R 4113 PRC-HUM RES DEVEL</b> <span style="float: right;"><b>3 hrs.</b></span></p> <p>Sec. 002 Cd 1,3</p> <p style="text-align: right;">PHSC-0721 Carnevale D</p> <p><b>H R 4113 PRC-COUNSELING</b> <span style="float: right;"><b>3 hrs.</b></span></p> <p>Sec. 003 Cd 1,3</p> <p style="text-align: right;">PHSC-0719 Waterbury M</p> <p><b>H R 4113 PRACTICUM IN H R</b> <span style="float: right;"><b>3 hrs.</b></span></p> <p>Sec. *** Cd 1,3</p> <p><b>H R 4113 PRC-COMMUNITY SERV</b> <span style="float: right;"><b>3 hrs.</b></span></p> <p>Sec. 007 Cd 1,3</p> <p style="text-align: right;">PHSC-0721 Mata A</p> <p><b>H R 4113 APPLY HR PRINCIPLES</b> <span style="float: right;"><b>3 hrs.</b></span></p> <p>Sec. 008 Cd 1,3</p> <p style="text-align: right;">PHSC-0718 Marcus-Mendoza S</p> <p><b>H R 4113 CULTURAL DIVERSITY</b> <span style="float: right;"><b>3 hrs.</b></span></p> <p>Sec. 009 Cd 1,3</p> <p style="text-align: right;">PHSC-0702</p> <p><b>H R 4113 MULTICUTURAL ISSUES</b> <span style="float: right;"><b>3 hrs.</b></span></p> <p>Sec. 012 Cd 1,3</p> <p style="text-align: right;">PHSC-0704 Littles D</p> <p><b>H R 4113 PRACTICUM IN H R</b> <span style="float: right;"><b>3 hrs.</b></span></p> <p>Sec. *** Cd 1</p> <p><b>H R 4503 APPLIED RESEARCH</b> <span style="float: right;"><b>3 hrs.</b></span></p> <p>Sec. 900 Cd 1</p> <p style="text-align: right;">W 6:00PM- 8:50PM PHSC-0228 Chowning E</p> <p>H R 4503 900 For Majors only.                      Sec. 995 Cd 1</p> <p style="text-align: right;">Herrerias C</p> <p>ONLINE INTERNET COURSE FOR NORMAN STUDENTS ONLY. ONLINE ORIENTATION REQUIRED. See <a href="http://www.ou.edu/online">http://www.ou.edu/online</a>                      H R 4503 995 has a service charge of \$75.00.                      H R 4503 995 This course is taught on the internet.                      H R 4503 995 For Majors only.</p> <p><b>H R 4513 SERVICE LEARNING</b> <span style="float: right;"><b>3 hrs.</b></span></p> <p>Sec. 900 Cd 1</p> <p style="text-align: right;">R 4:30PM- 7:20PM PHSC-0356 Davidson T</p> <p>H R 4513 900 Is a GenEd Core Area V 'Senior Capstone' course.                      H R 4513 900 For Majors only.</p> <p><b>H R 4990 INDEPENDENT STUDY</b> <span style="float: right;"><b>1-3 hrs.</b></span></p> <p>Sec. *** Cd 1,3</p> <p><b>H R 4990 GRANT WRITING</b> <span style="float: right;"><b>3 hrs.</b></span></p> <p>Sec. 025 Cd 1</p> <p style="text-align: right;">T 1:30PM- 4:20PM DAHT-0105 Mata A</p> <p>H R 4990 025 For Majors only.</p> <p><b>H R 4990 ADOLESCENT ISSUES</b> <span style="float: right;"><b>3 hrs.</b></span></p> <p>Sec. 026 Cd 1</p> <p style="text-align: right;">R 1:30PM- 4:10PM PHSC-0225 Long W</p> <p><b>H R 4990 FAMILY ISSUES IN HR</b> <span style="float: right;"><b>3 hrs.</b></span></p> <p>Sec. 027 Cd 1</p> <p style="text-align: right;">M 1:30PM- 4:20PM PHSC-0363 Charney M</p> <p><b>H R 4990 APPLIED SPORT PSY</b> <span style="float: right;"><b>3 hrs.</b></span></p> <p>Sec. 900 Cd 1</p>	<p style="text-align: right;">W 6:00PM- 8:50PM AH-0355 Moore W</p> <p>H R 4990 900 For Majors only.</p> <p><b>H R 4990 UNDOING RACISM</b> <span style="float: right;"><b>3 hrs.</b></span></p> <p>Sec. 901 Cd 1</p> <p style="text-align: right;">M 6:00PM- 8:50PM PHSC-0117 Butler-King R</p> <p>H R 4990 901 For Majors only.</p> <p><b>H R 4990 COMPUTING IN HR</b> <span style="float: right;"><b>3 hrs.</b></span></p> <p>Sec. 902 Cd 1</p> <p style="text-align: right;">M 6:30PM- 9:20PM DAHT-0105 Pink B</p> <p>H R 4990 902 For Majors only.</p> <p><b>H R 4990 H R IN ACTION</b> <span style="float: right;"><b>3 hrs.</b></span></p> <p>Sec. 995 Cd 1</p> <p style="text-align: right;">Barwick -Snell K</p> <p>ONLINE INTERNET COURSE FOR NORMAN H R MAJORS ONLY. ONLINE ORIENTATION REQUIRED. See <a href="http://www.ou.edu/online">http://www.ou.edu/online</a>                      H R 4990 995 has a service charge of \$75.00.                      H R 4990 995 This course is taught on the internet.</p> <p><b>H R 4990 ORGANTNL COMM</b> <span style="float: right;"><b>3 hrs.</b></span></p> <p>Sec. 997 Cd 1</p> <p style="text-align: right;">Martin J</p> <p>ONLINE INTERNET COURSE FOR TULSA STUDENTS ONLY. ONLINE ORIENTATION REQUIRED. See <a href="http://www.ou.edu/online">http://www.ou.edu/online</a>                      H R 4990 997 has a service charge of \$75.00.                      H R 4990 997 This course is taught on the internet.</p> <p><b>H R 5003 THEORET FOUNDATIONS</b> <span style="float: right;"><b>3 hrs.</b></span></p> <p>Sec. 900 Cd 1</p> <p style="text-align: right;">W 6:00PM- 8:50PM PHSC-0225 Waterbury M</p> <p><b>H R 5013 CURRENT PROBS-H R</b> <span style="float: right;"><b>3 hrs.</b></span></p> <p>Sec. 900 Cd 1</p> <p style="text-align: right;">T 6:00PM- 8:50PM PHSC-0223 Henderson G</p> <p><b>H R 5023 RESEARCH IN H R</b> <span style="float: right;"><b>3 hrs.</b></span></p> <p>Sec. 100 Cd 1</p> <p style="text-align: right;">MW 10:00AM- 1:10PM SEC-P0203 Weber J</p> <p>H R 5023 100 meets from Feb 1 - Mar 22.                      Sec. 910 Cd 1</p> <p style="text-align: right;">TR 6:00PM- 8:40PM PHSC-0117 Smith E</p> <p>H R 5023 910 meets from Jan 17 - Mar 10.</p> <p><b>H R 5033 SEM LDRSHP IN ORGS</b> <span style="float: right;"><b>3 hrs.</b></span></p> <p>Sec. 900 Cd 1</p> <p style="text-align: right;">W 4:30PM- 7:20PM PHSC-0363 Carnevale D</p> <p><b>H R 5043 SEM-ORG CHNGE/DEVEL</b> <span style="float: right;"><b>3 hrs.</b></span></p> <p>Sec. 900 Cd 1</p> <p style="text-align: right;">M 4:30PM- 7:20PM PHSC-0225 Carnevale D</p> <p><b>H R 5063 SEM-STRAT SOC CHNG</b> <span style="float: right;"><b>3 hrs.</b></span></p> <p>Sec. 001 Cd 1</p> <p style="text-align: right;">W 1:30PM- 4:20PM PHSC-0230 Mata A</p> <p><b>H R 5093 INTRO GRAD STUDY</b> <span style="float: right;"><b>3 hrs.</b></span></p> <p>Sec. 900 Cd 1</p> <p style="text-align: right;">M 6:00PM- 8:50PM PHSC-0122 Littles D</p> <p><b>H R 5110 CONT FEMNST THOUGHT</b> <span style="float: right;"><b>3 hrs.</b></span></p> <p>Sec. 900 Cd 1</p> <p style="text-align: right;">R 4:25PM- 7:05PM GIH-0228 Laird S</p> <p><b>H R 5110 NARRATIVE THERAPIES</b> <span style="float: right;"><b>3 hrs.</b></span></p> <p>Sec. 901 Cd 1</p> <p style="text-align: right;">M 6:00PM- 8:50PM PHSC-0228 Charney M</p> <p><b>H R 5110 PROG DEV IMP &amp; EVAL</b> <span style="float: right;"><b>3 hrs.</b></span></p> <p>Sec. 995 Cd 1</p> <p style="text-align: right;">Herrerias C</p> <p>ONLINE INTERNET COURSE FOR NORMAN H R MAJORS ONLY. ONLINE ORIENTATION REQUIRED. See <a href="http://www.ou.edu/online">http://www.ou.edu/online</a>                      H R 5110 995 has a service charge of \$75.00.                      H R 5110 995 This course is taught on the internet.                      H R 5110 995 For Majors only.</p> <p><b>H R 5113 GRANT WRITING</b> <span style="float: right;"><b>3 hrs.</b></span></p> <p>Sec. 001 Cd 1</p> <p style="text-align: right;">T 1:30PM- 4:20PM DAHT-0105 Mata A</p> <p><b>H R 5113 UNDOING RACISM</b> <span style="float: right;"><b>3 hrs.</b></span></p> <p>Sec. 900 Cd 1</p> <p style="text-align: right;">M 6:00PM- 8:50PM PHSC-0117 Butler-King R</p> <p><b>H R 5113 CHNG/CHALLNG/CREATV</b> <span style="float: right;"><b>3 hrs.</b></span></p> <p>Sec. 901 Cd 1</p> <p style="text-align: right;">R 6:00PM- 8:50PM PHSC-0228 Scarth W</p> <p><b>H R 5113 ISSUE ATHLETE DEVEL</b> <span style="float: right;"><b>3 hrs.</b></span></p> <p>Sec. 902 Cd 1</p> <p style="text-align: right;">W 6:00PM- 8:50PM PHSC-0119 Moore S</p> <p><b>H R 5113 ETHICS BIG SPORTS</b> <span style="float: right;"><b>3 hrs.</b></span></p> <p>Sec. 903 Cd 1</p> <p style="text-align: right;">T 4:15PM- 7:05PM OMS-3698 Gurney G</p> <p><b>H R 5113 INTERPER SKILL WORK</b> <span style="float: right;"><b>3 hrs.</b></span></p> <p>Sec. 904 Cd 1</p>	<p style="text-align: right;">W 6:00PM- 8:50PM PHSC-0117 Scarth W</p> <p><b>H R 5113 ORGANZTNL COMM</b> <span style="float: right;"><b>3 hrs.</b></span></p> <p>Sec. 997 Cd 1</p> <p style="text-align: right;">Martin J</p> <p>ONLINE INTERNET COURSE FOR TULSA STUDENTS ONLY. ONLINE ORIENTATION REQUIRED. See <a href="http://www.ou.edu/online">http://www.ou.edu/online</a>                      H R 5113 997 has a service charge of \$75.00.                      H R 5113 997 This course is taught on the internet.</p> <p><b>H R 5123 DEC MAKING-AD/HI ED</b> <span style="float: right;"><b>3 hrs.</b></span></p> <p>Sec. 900 Cd 1,4</p> <p style="text-align: right;">F 5:00PM- 9:00PM ECH-0334 Weber J</p> <p style="text-align: right;">A 8:00AM- 5:00PM</p> <p style="text-align: right;">S 1:00PM- 5:00PM</p> <p>H R Cross-Listed with: EDAH                      MEETS FEB 3-5, 10-12 AND 17-18.                      H R 5123 900 meets from Feb 3 - Feb 18.                      H R 5123 900 Meets weekends only. Consult department.</p> <p><b>H R 5200 INTERNSHIP IN H R</b> <span style="float: right;"><b>1-6 hrs.</b></span></p> <p>Sec. *** Cd 1,3,7</p> <p><b>H R 5273 ATHLETICS-HIGH EDUC</b> <span style="float: right;"><b>3 hrs.</b></span></p> <p>Sec. 900 Cd 1,4</p> <p style="text-align: right;">R 4:15PM- 7:05PM OMS-3698 Gurney G</p> <p>H R Cross-Listed with: EDAH</p> <p><b>H R 5463 COUNSELING SKILLS</b> <span style="float: right;"><b>3 hrs.</b></span></p> <p>Sec. 900 Cd 1</p> <p style="text-align: right;">T 6:00PM- 8:50PM PHSC-0228 Davidson T</p> <p><b>H R 5483 DIAGNOSIS-H R COUNS</b> <span style="float: right;"><b>3 hrs.</b></span></p> <p>Sec. 900 Cd 1</p> <p style="text-align: right;">T 6:00PM- 8:50PM PHSC-0119 Waterbury M</p> <p><b>H R 5960 DIRECTED READINGS</b> <span style="float: right;"><b>1-3 hrs.</b></span></p> <p>Sec. *** Cd 1,3,7</p> <p><b>H R 5980 RES MASTERS THESIS</b> <span style="float: right;"><b>2-9 hrs.</b></span></p> <p>Sec. *** Cd 1,3,7</p> <p><b>H R 5990 INDEPENDENT STUDY</b> <span style="float: right;"><b>1-3 hrs.</b></span></p> <p>Sec. *** Cd 1,3,7</p> <hr/> <p style="text-align: center;"><b>INDUSTRIAL ENGINEERING (I E)</b></p> <hr/> <p>Office: 0124 CARSON ENGR CENTER                      Phone: 325-3721</p> <p>ALL STUDENTS WITH MAJORS IN THE COLLEGE OF ENGINEERING ARE EXPECTED TO HAVE A LAPTOP COMPUTER THROUGHOUT THEIR CURRICULA.</p> <p><b>I E 2281 ENGR CO-OP PROGRAM</b> <span style="float: right;"><b>1 hrs.</b></span></p> <p>Sec. *** Cd 1,3,4,7</p> <p><b>I E 2303 DESIGN/MFG PROCESS</b> <span style="float: right;"><b>3 hrs.</b></span></p> <p>Sec. 001 Cd 1,4</p> <p style="text-align: right;">TR 1:30PM- 2:45PM AH-0255 Raman S</p> <p>I E Cross-Listed with: AME                      I E 2303 001 has a service charge of \$5.00.</p> <p><b>I E 2311 COMP DESN/ GRAPH IE</b> <span style="float: right;"><b>1 hrs.</b></span></p> <p>Sec. 001 Cd 1</p> <p style="text-align: right;">MW 12:30PM- 1:20PM FH-0304</p> <p><b>I E 3293 APPLIED ENGR STATS</b> <span style="float: right;"><b>3 hrs.</b></span></p> <p>Sec. 001 Cd 1</p> <p style="text-align: right;">MW 3:00PM- 4:15PM SEC-N0202A Kumin H</p> <p><b>I E 3960 HONORS READING</b> <span style="float: right;"><b>1-3 hrs.</b></span></p> <p>Sec. *** Cd 1,6</p> <p><b>I E 3980 HONORS RESEARCH</b> <span style="float: right;"><b>1-3 hrs.</b></span></p> <p>Sec. *** Cd 1,6</p> <p><b>I E 3990 SPECIAL TOPICS</b> <span style="float: right;"><b>1-3 hrs.</b></span></p> <p>Sec. *** Cd 3,7</p> <p><b>I E 4223 ENGINEERING ECONOMY</b> <span style="float: right;"><b>3 hrs.</b></span></p> <p>Sec. 900 Cd 1</p> <p style="text-align: right;">T 6:00PM- 9:00PM CEC-0117 Pulat B</p> <p><b>I E 4363 FACILITY PLANNING</b> <span style="float: right;"><b>3 hrs.</b></span></p> <p>Sec. 001 Cd 1</p> <p style="text-align: right;">M 3:00PM- 5:50PM CEC-0441 Pulat P Pulat B</p> <p><b>I E 4393 CAPSTONE DESIGN PRJ</b> <span style="float: right;"><b>3 hrs.</b></span></p> <p>Sec. 001 Cd 1,3</p> <p style="text-align: right;">F 3:00PM- 6:00PM CEC-0119 Rogers S</p> <p>FIRST MEETING ONLY: TUES JAN 18 AT 1:30-2:45.                      I E 4393 001 Is a GenEd Core Area V 'Senior Capstone' course.</p> <p><b>I E 4563 QUALITY ENGINEERING</b> <span style="float: right;"><b>3 hrs.</b></span></p> <p>Sec. 001 Cd 1</p> <p style="text-align: right;">MW 1:30PM- 2:45PM CEC-0117 Rhoads T</p>
--	--	---

# Spring Semester 2006

## INDUSTRIAL ENGINEERING (I E)

**CODES (Cd.): 1-Prerequisite Required. Consult Catalog for Prerequisites; 2-Permission of Instructor Required; 3-Permission of Department Required; 4-Cross-Listed Course; 5-Irregularly Scheduled or Departmental Exams; 6-Honors Course; 7-S/U Graded Course**

<b>I E 4633 APPLIED ENGR OPTMIZ</b>	<b>3 hrs.</b>
Sec. 001 Cd 1	
TR 9:00AM-10:15AM CEC-0121 Court M	
<b>I E 4824 ERGONOMICS</b>	<b>4 hrs.</b>
Sec. 010 Cd 1	
MWF 10:30AM-11:20AM CEC-0031 Shehab R	
Corequisite: I E 4824 011 THR I E 4824 015	
I E 4824 010 has a service charge of \$25.00.	
<b>I E 4824 DISC-I E 4824-010</b>	<b>0 hrs.</b>
Sec. 011 Cd 1	
M 3:00PM- 5:00PM CEC-0042 Shehab R	
Corequisite: I E 4824 010	
Sec. 012 Cd 1	
T 10:00AM-12:00PM CEC-0042 Shehab R	
Corequisite: I E 4824 010	
Sec. 013 Cd 1	
W 3:00PM- 5:00PM CEC-0042 Shehab R	
Corequisite: I E 4824 010	
Sec. 014 Cd 1	
R 1:00PM- 3:00PM CEC-0042 Shehab R	
Corequisite: I E 4824 010	
Sec. 015 Cd 1	
F 11:30AM- 1:30PM CEC-0042 Shehab R	
Corequisite: I E 4824 010	
<b>I E 4990 SPECIAL STUDIES</b>	<b>1-3 hrs.</b>
Sec. *** Cd 1,3,7	
<b>I E 5313 ADV METAL CUTTING</b>	<b>3 hrs.</b>
Sec. 001 Cd 1	
TR 10:30AM-11:45AM CEC-0031 Raman S	
<b>I E 5323 ADV PROD SYS/OPERTN</b>	<b>3 hrs.</b>
Sec. 001 Cd 1	
W 1:30PM- 4:20PM FH-0320 Guan Y	
<b>I E 5363 FACILITY PLANNING</b>	<b>3 hrs.</b>
Sec. 001 Cd 1	
M 3:00PM- 5:50PM CEC-0441 Pulat P Pulat B	
<b>I E 5563 QUALITY ENGINEERING</b>	<b>3 hrs.</b>
Sec. 001 Cd 1,3	
MW 1:30PM- 2:45PM CEC-0117 Rhoads T	
<b>I E 5573 ANALYSIS-SIMUL MODS</b>	<b>3 hrs.</b>
Sec. 001 Cd 1	
TR 12:00PM- 1:15PM CEC-0205 Court M	
<b>I E 5623 LINEAR PROGRAMMING</b>	<b>3 hrs.</b>
Sec. 900 Cd 1	
TR 4:30PM- 5:45PM FH-0320 Karabuk S	
<b>I E 5653 NETWORK FLOW ANALYS</b>	<b>3 hrs.</b>
Sec. 001 Cd 1	
MWF 11:30AM-12:20PM FH-0319 Guan Y	
<b>I E 5673 SIMULATION II</b>	<b>3 hrs.</b>
Sec. 001 Cd 1	
M 1:30PM- 4:20PM CEC-0205 Grant F	
<b>I E 5753 ORGANIZATN SYSTEMS</b>	<b>3 hrs.</b>
Sec. 900	
W 6:30PM- 9:20PM CEC-0121 Hartmann D	
<b>I E 5813 INFO ERGONOMICS</b>	<b>3 hrs.</b>
Sec. 001 Cd 1	
MWF 9:30AM-10:20AM CEC-0123 Ling C	
<b>I E 5833 SAFETY RES/PRACTICE</b>	<b>3 hrs.</b>
Sec. 900 Cd 1	
M 6:00PM- 8:50PM FH-0320 Ling C	
<b>I E 5970 DATA MINING</b>	<b>3 hrs.</b>
Sec. 001 Cd 1	
TR 1:30PM- 2:45PM SEC-P0209 Trafalis T	
<b>I E 5980 RES MASTERS THESIS</b>	<b>2-9 hrs.</b>
Sec. *** Cd 7	
<b>I E 5990 SPECIAL STUDIES</b>	<b>1-4 hrs.</b>
Sec. *** Cd 1,7	
<b>I E 6933 ADV DATA MINING</b>	<b>3 hrs.</b>
Sec. 001 Cd 1	
TR 1:30PM- 2:45PM SEC-P0209 Trafalis T	
<b>I E 6980 RES DRS DISSERT</b>	<b>2-16 hrs.</b>
Sec. *** Cd 7	
<b>I E 6990 SPECIAL STUDIES</b>	<b>1-4 hrs.</b>
Sec. *** Cd 1,7	

### INTERDISCIPLINARY PERSPECTIVES ON THE ENVIRONMENT (IPE)

Office: 0434 SARKEYS ENERGY CTR  
Phone: 325-0595

<b>IPE 1013 PERSPECTIVE-ENVIRON</b>	<b>3 hrs.</b>
Sec. 995	
ONLINE ORIENTATION REQUIRED. See <a href="http://www.ou.edu/online">http://www.ou.edu/online</a>	Coffman T
IPE 1013 995 Is a GenEd Core Area III 'Social Sciences' course.	
IPE 1013 995 This course is taught on the internet.	
<b>IPE 3800 ENVIRON INTERNSHIP</b>	<b>1-3 hrs.</b>
Sec. 001 Cd 1,7	
MH-0556 Dalton D	
<b>IPE 3810 COLEMAN FELLOWSHIP</b>	<b>1-3 hrs.</b>
Sec. 001 Cd 1	
MH-0556 Dalton D	
<b>IPE 4003 ENVIRONMENT ISSUES</b>	<b>3 hrs.</b>
Sec. 001 Cd 1,3	
R 3:00PM- 5:45PM SEC-A0133 Dalton D	

### INTERIOR DESIGN (I D)

Office: 0162 GOULD HALL  
Phone: 325-2444

<b>I D 2544 ARCH DES/HUMAN FACT</b>	<b>4 hrs.</b>
Sec. 001 Cd 1	
MW 1:30PM- 5:20PM GH-0218 Pober E	
I D 2544 001 has a service charge of \$3.00.	
I D 2544 001 For Majors only.	
Sec. 002 Cd 1	
MW 1:30PM- 5:20PM GH-0218 Williams S	
I D 2544 002 has a service charge of \$3.00.	
I D 2544 002 For Majors only.	
<b>I D 2773 INTERIOR CONSTRUCTN</b>	<b>3 hrs.</b>
Sec. 001 Cd 1	
TR 1:30PM- 2:45PM GH-0310 Wachter H	
I D 2773 001 has a service charge of \$3.00.	
<b>I D 3734 INTERIOR DESIGN III</b>	<b>4 hrs.</b>
Sec. 001 Cd 1,4	
MW 1:30PM- 5:20PM GH-0302 Wachter H	
I D Cross-Listed with: ARCH	
I D 3734 001 has a service charge of \$3.00.	
Sec. 002 Cd 1,4	
MW 1:30PM- 5:20PM GH-0302 Wachter H	
I D Cross-Listed with: ARCH	
I D 3734 002 has a service charge of \$3.00.	
<b>I D 3763 INT DES-19/20TH CNT</b>	<b>3 hrs.</b>
Sec. 001 Cd 1,4	
TR 9:00AM-10:15AM GH-0102 Williams S	
I D Cross-Listed with: A HI	
I D 3763 001 has a service charge of \$3.00.	
Sec. 995 Cd 1,4	
Myers C	
I D Cross-Listed with: A HI	
STUDENTS ENROLLING IN THIS COURSE WILL BE REQUIRED TO ATTEND LECTURES WITH INSTRUCTOR VIA WEB-CONFERENCING IN GOULD HALL 109 ON TUESDAYS 900AM-1015AM.	
I D 3763 995 has a service charge of \$3.00.	
I D 3763 995 This course is taught on the internet.	
<b>I D 3783 INTER MATLS/SPECS</b>	<b>3 hrs.</b>
Sec. 001 Cd 1	
TR 10:30AM-11:45AM GH-0310 Biddick J	
I D 3783 001 has a service charge of \$3.00.	
<b>I D 3960 HONORS READING</b>	<b>1-3 hrs.</b>
Sec. *** Cd 1,6	
<b>I D 3980 HONORS RESEARCH</b>	<b>1-3 hrs.</b>
Sec. *** Cd 1,6	
<b>I D 4763 ADV COMPU APPLIC</b>	<b>3 hrs.</b>
Sec. 001 Cd 1	
MW 9:30AM-12:00PM GH-0109 Pober E	
Sec. 900 Cd 1	
TR 4:30PM- 7:00PM GH-0109 Pober E	
<b>I D 4776 INTERIOR DESIGN V</b>	<b>6 hrs.</b>
Sec. 001 Cd 1	
MWF 1:30PM- 5:20PM GH-0366 Asajo A	
I D 4776 001 Is a GenEd Core Area V 'Senior Capstone' course.	
I D 4776 001 has a service charge of \$3.00.	
Sec. 995 Cd 1	

STUDENTS ENROLLING IN THIS COURSE WILL BE REQUIRED TO MEET WITH INSTRUCTOR VIA WEB-CONFERENCING IN GOULD HALL 109 ON WEDNESDAYS 130PM-520PM.	Myers C
I D 4776 995 Is a GenEd Core Area V 'Senior Capstone' course.	
I D 4776 995 has a service charge of \$3.00.	
I D 4776 995 This course is taught on the internet.	
<b>I D 4940 FIELD WORK</b>	<b>1-3 hrs.</b>
Sec. *** Cd 1	
<b>I D 4970 RENDERING SEMINAR</b>	<b>3 hrs.</b>
Sec. 903 Cd 1	
T 6:00PM- 8:50PM GH-0304	
<b>I D 4990 INDEPENDENT STUDY</b>	<b>1-3 hrs.</b>
Sec. *** Cd 1	
<b>I D 5960 DIRECTED READING</b>	<b>1-3 hrs.</b>
Sec. *** Cd 1,3,7	
<b>I D 5990 SPECIAL STUDIES</b>	<b>1-3 hrs.</b>
Sec. *** Cd 1,3,7	

### INTERNATIONAL AND AREA STUDIES (IAS)

Office: 0207 HESTER HALL  
Phone: 325-1584

<b>IAS 1003 INTRO-INTL AREA ST</b>	<b>3 hrs.</b>
Sec. 001	
MWF 12:30PM- 1:20PM AH-0101 Gismond G	
<b>IAS 2603 GOVTS AROUND WORLD</b>	<b>3 hrs.</b>
Sec. 001 Cd 1,4	
MWF 9:30AM-10:20AM KH-0138 Goode P	
IAS Cross-Listed with: P SC	
IAS 2603 001 Is a GenEd Core Area IV 'Western Culture' course.	
IAS 2603 001 has a service charge of \$2.00.	
Sec. 002 Cd 1,4	
MW 3:30PM- 4:45PM NH-0170	
IAS Cross-Listed with: P SC	
IAS 2603 002 Is a GenEd Core Area IV 'Western Culture' course.	
IAS 2603 002 has a service charge of \$2.00.	
<b>IAS 3003 INTERNATIONAL LAW</b>	<b>3 hrs.</b>
Sec. 001 Cd 1	
MWF 10:30AM-11:20AM BURT-0210 Gismond G	
<b>IAS 3003 INTL RELATIONS-ASIA</b>	<b>3 hrs.</b>
Sec. 002 Cd 1	
MWF 11:30AM-12:20PM BURT-0210 Choe W	
<b>IAS 3003 ETHNICITY IN CHINA</b>	<b>3 hrs.</b>
Sec. 003 Cd 1	
MW 1:30PM- 2:45PM BURT-0229 Songster E	
<b>IAS 3003 ISLAM</b>	<b>3 hrs.</b>
Sec. 004 Cd 1	
TR 10:30AM-11:45AM MFPH-3065 Landis J	
<b>IAS 3003 INTL RELAT-MID EAST</b>	<b>3 hrs.</b>
Sec. 005 Cd 1	
R 3:00PM- 5:40PM AH-0311 Landis J	
<b>IAS 3003 GENOCIDE</b>	<b>3 hrs.</b>
Sec. 900 Cd 1,3,6	
MW 5:00PM- 6:15PM KH-0135 Heinze E	
IAS 3003 900 Requires permission of Honors Office for enrollment.	
<b>IAS 3113 GENDER IN EAST ASIA</b>	<b>3 hrs.</b>
Sec. 001 Cd 1	
TR 1:30PM- 2:45PM PHSC-0116 Faison E	
<b>IAS 3213 EU-NATO-EURO SECUR</b>	<b>3 hrs.</b>
Sec. 001 Cd 1,6	
M 3:00PM- 5:50PM PHSC-0228 Grillo S	
IAS 3213 001 Requires permission of Honors Office for enrollment.	
<b>IAS 3960 HONORS READING</b>	<b>1-6 hrs.</b>
Sec. *** Cd 1,6	
<b>IAS 3980 HONORS RESEARCH</b>	<b>1-6 hrs.</b>
Sec. *** Cd 1,3,6	
<b>IAS 3990 INDEPENDENT STUDY</b>	<b>1-6 hrs.</b>
Sec. *** Cd 1	
<b>IAS 4013 CAPSTONE-IAS</b>	<b>3 hrs.</b>
Sec. 001 Cd 1	
T 3:00PM- 5:40PM PHSC-0223 Lucas R	
IAS 4013 001 Is a GenEd Core Area V 'Senior Capstone' course.	
Sec. 002 Cd 1	
TR 9:00AM-10:15AM BL-0102 Cane Carrasco J	
IAS 4013 002 Is a GenEd Core Area V 'Senior Capstone' course.	
<b>IAS 5980 RES MASTERS THESIS</b>	<b>2-6 hrs.</b>

# Spring Semester 2006

## INTERNATIONAL AND AREA STUDIES (I/)

**CODES (Cd.): 1-Prerequisite Required. Consult Catalog for Prerequisites; 2-Permission of Instructor Required; 3-Permission of Department Required; 4-Cross-Listed Course; 5-Irregularly Scheduled or Departmental Exams; 6-Honors Course; 7-S/U Graded Course**

Sec. \*\*\* Cd 1,7  
**IAS 5990 INDEPENDENT STUDY** **1-3 hrs.**  
 Sec. \*\*\* Cd 1,7

### INTERNATIONAL PROGRAMS (INTL)

Office: 0211 SCIENCE HALL  
 Phone: 325-1693

STUDENTS INTERESTED IN STUDYING ABROAD SHOULD CONTACT THE INTERNATIONAL RELATIONS OFFICE.

**INTL 1000 STUDY ABROAD** **1-15 hrs.**

Sec. 010 Cd 3,7  
 SCI-0212 Audas M  
 Sec. 020 Cd 3,7  
 SCI-0212 Audas M

**INTL 3000 STUDY ABROAD** **1-15 hrs.**

Sec. 010 Cd 3,7  
 SCI-0212 Audas M  
 Sec. 020 Cd 3,7  
 SCI-0212 Audas M

**INTL 5000 STUDY ABROAD** **1-15 hrs.**

Sec. 010 Cd 1,3,7  
 SCI-0212 Audas M  
 Sec. 020 Cd 1,3,7  
 SCI-0212 Audas M

### ITALIAN (ITAL)

Office: 0206 KAUFMAN HALL  
 Phone: 325-6181

**ITAL 1115 BEGIN ITALIAN I** **5 hrs.**

Sec. 001  
 MTWRF 11:30AM-12:20PM CEC-0441 Boggs S  
 ITAL 1115 001 Is a GenEd Core Area I 'Foreign Language' course.  
 ITAL 1115 001 has a service charge of \$20.00.  
 Sec. 002  
 MTWRF 12:30PM- 1:20PM KH-0234 Boggs S  
 ITAL 1115 002 Is a GenEd Core Area I 'Foreign Language' course.  
 ITAL 1115 002 has a service charge of \$20.00.  
 Sec. 003  
 MTWRF 1:30PM- 2:20PM PHSC-0122 Boggs S  
 ITAL 1115 003 Is a GenEd Core Area I 'Foreign Language' course.  
 ITAL 1115 003 has a service charge of \$20.00.  
 Sec. 900  
 MW 6:30PM- 9:05PM AH-0112  
 ITAL 1115 900 Is a GenEd Core Area I 'Foreign Language' course.  
 ITAL 1115 900 has a service charge of \$20.00.  
 Sec. 995  
 llawan E

ONLINE ORIENTATION REQUIRED. See <http://www.ou.edu/online>  
 ITAL 1115 995 Is a GenEd Core Area I 'Foreign Language' course.  
 ITAL 1115 995 has a service charge of \$125.00.  
 ITAL 1115 995 This course is taught on the internet.

**ITAL 1225 BEGIN ITALIAN II** **5 hrs.**

Sec. 001 Cd 1  
 MTWRF 8:30AM- 9:20AM PHSC-0359 Novello F  
 ITAL 1225 001 Is a GenEd Core Area I 'Foreign Language' course.  
 ITAL 1225 001 has a service charge of \$20.00.  
 Sec. 002 Cd 1  
 MTWRF 9:30AM-10:20AM PHSC-0359 Novello F  
 ITAL 1225 002 Is a GenEd Core Area I 'Foreign Language' course.  
 ITAL 1225 002 has a service charge of \$20.00.  
 Sec. 003 Cd 1  
 MTWRF 10:30AM-11:20AM KH-0231 Novello F  
 ITAL 1225 003 Is a GenEd Core Area I 'Foreign Language' course.  
 ITAL 1225 003 has a service charge of \$20.00.  
 Sec. 004 Cd 1  
 MTWRF 2:30PM- 3:20PM KH-0234  
 ITAL 1225 004 Is a GenEd Core Area I 'Foreign Language' course.  
 ITAL 1225 004 has a service charge of \$20.00.  
 Sec. 995 Cd 1  
 llawan E

ONLINE ORIENTATION REQUIRED. See <http://www.ou.edu/online>  
 ITAL 1225 995 Is a GenEd Core Area I 'Foreign Language' course.  
 ITAL 1225 995 has a service charge of \$125.00.  
 ITAL 1225 995 This course is taught on the internet.

**ITAL 2113 INTERM ITALIAN** **3 hrs.**

Sec. 001 Cd 1  
 MW 11:30AM-12:20PM COH-0218 Houston J  
 ITAL 2113 001 has a service charge of \$15.00.  
 Sec. 002 Cd 1  
 MW 10:30AM-11:20AM COH-0244

ITAL 2113 002 has a service charge of \$15.00.  
 Sec. 003 Cd 1  
 MWF 1:30PM- 2:20PM COH-0218  
 ITAL 2113 003 has a service charge of \$15.00.

**ITAL 2423 INTERM ITAL CONT** **3 hrs.**

Sec. 001 Cd 1  
 MWF 1:30PM- 2:20PM COH-0340  
 ITAL 2223 001 has a service charge of \$15.00.

**ITAL 3423 ADVANCED ITAL COMP** **3 hrs.**

Sec. 001 Cd 1  
 TR 1:30PM- 2:45PM SCI-0103 Houston J

**ITAL 3990 INDEPENDENT STUDY** **1-3 hrs.**

Sec. \*\*\* Cd 1,7

**ITAL 4990 INDEPENDENT STUDY** **1-3 hrs.**

Sec. \*\*\* Cd 1,7

### JAPANESE (JAPN)

Office: 0206 KAUFMAN HALL  
 Phone: 325-6181

**JAPN 1115 BEGINNING JAPANESE** **5 hrs.**

Sec. 001  
 MTWRF 9:30AM-10:20AM FH-0319 Tatsuzawa S  
 JAPN 1115 001 Is a GenEd Core Area I 'Foreign Language' course.  
 JAPN 1115 001 has a service charge of \$20.00.

**JAPN 1225 BEGIN JAPANESE-CONT** **5 hrs.**

Sec. 001 Cd 1  
 MTWRF 11:30AM-12:20PM GIH-0228 Tatsuzawa S  
 JAPN 1225 001 Is a GenEd Core Area I 'Foreign Language' course.  
 JAPN 1225 001 has a service charge of \$20.00.  
 Sec. 002 Cd 1  
 MTWRF 12:30PM- 1:20PM NH-0251 Tatsuzawa S

JAPN 1225 002 Is a GenEd Core Area I 'Foreign Language' course.  
 JAPN 1225 002 has a service charge of \$20.00.

**JAPN 2113 INTERMED JAPANESE** **3 hrs.**

Sec. 001 Cd 1  
 MWF 10:30AM-11:20AM KH-0140 Yoshida T

**JAPN 2223 INTERMED JAPANESE** **3 hrs.**

Sec. 001 Cd 1  
 MWF 11:30AM-12:20PM KH-0231 Fukushima Y

**JAPN 3123 ADV JAPN PRACTICE** **3 hrs.**

Sec. 001 Cd 1  
 MW 3:00PM- 4:15PM GLRD-2020 Fukushima Y

**JAPN 3223 ADV JAPN CON/COMP** **3 hrs.**

Sec. 001 Cd 1  
 MW 1:30PM- 2:45PM KH-0132 Yoshida T

**JAPN 3990 INDEPENDENT STUDY** **1-3 hrs.**

Sec. \*\*\* Cd 1,3,7

### JOURNALISM & MASS COMMUNICATION (JMC)

Office: 2520 GAYLORD HALL  
 Phone: 325-5684

STUDENTS MAY TAKE THE LANGUAGE SKILLS TEST(LST)IN GAYLORD HALL, ROOM 2520, BETWEEN 8:30 A.M. - 3:00 P.M. MONDAY THROUGH FRIDAY. NO APPOINTMENT IS NECESSARY.

JMC 0123 HAS A REMEDIAL COURSE FEE OF \$20.00 PER CREDIT HOUR.

**JMC 0123 FUND-WRIT FOR MEDIA** **3 hrs.**

Sec. 001 Cd 3,7  
 MW 3:30PM- 4:45PM COH-0218 Bumgarner N

**JMC 1013 INTRO-MASS COMM** **3 hrs.**

Sec. 010  
 TR 3:00PM- 4:15PM DAH-0211 Beliveau R  
 Corequisite: JMC 1013 011 THR JMC 1013 021

**JMC 1013 LAB-JMC 1013-010** **0 hrs.**

Sec. 011  
 W 1:30PM- 2:00PM GLRD-2025  
 Corequisite: JMC 1013 010

Sec. 012  
 W 2:15PM- 2:45PM GLRD-2025

Corequisite: JMC 1013 010  
 Sec. 013  
 W 3:00PM- 3:30PM GLRD-2025

Corequisite: JMC 1013 010  
 Sec. 014  
 W 3:45PM- 4:15PM GLRD-2025

Corequisite: JMC 1013 010  
 Sec. 015  
 W 4:30PM- 5:00PM GLRD-2025

Corequisite: JMC 1013 010  
 Sec. 016  
 W 5:15PM- 5:45PM GLRD-2025

Corequisite: JMC 1013 010  
 Sec. 017  
 W 6:00PM- 6:30PM GLRD-2025

Corequisite: JMC 1013 010  
 Sec. 018  
 W 6:45PM- 7:15PM GLRD-2025

Corequisite: JMC 1013 010  
 Sec. 019  
 R 5:15PM- 5:45PM GLRD-2025

Corequisite: JMC 1013 010  
 Sec. 020  
 R 6:00PM- 6:30PM GLRD-2025

Corequisite: JMC 1013 010  
**JMC 2033 WRITING-MASS MEDIA** **3 hrs.**

Sec. 010 Cd 1,3  
 TR 10:30AM-11:20AM DAH-0211 Gade P  
 Corequisite: JMC 2033 011 THR JMC 2033 021

JMC 2033 010 has a service charge of \$20.00.  
**JMC 2033 LAB-JMC 2033-010** **0 hrs.**

Sec. 011 Cd 1,3  
 MW 10:30AM-12:20PM COH-0336  
 Corequisite: JMC 2033 010

Sec. 012 Cd 1,3  
 MW 12:30PM- 2:20PM COH-0336  
 Corequisite: JMC 2033 010

Sec. 013 Cd 1,3  
 MW 2:30PM- 4:20PM COH-0336  
 Corequisite: JMC 2033 010

Sec. 014 Cd 1,3  
 TR 12:30PM- 2:20PM COH-0336  
 Corequisite: JMC 2033 010

Sec. 015 Cd 1,3  
 TR 8:30AM-10:20AM COH-0336  
 Corequisite: JMC 2033 010

Sec. 016 Cd 1,3  
 TR 11:30AM- 1:20PM COH-0215  
 Corequisite: JMC 2033 010

Sec. 017 Cd 1,3  
 TR 6:00PM- 7:50PM COH-0336  
 Corequisite: JMC 2033 010

Sec. 018 Cd 1,3  
 MW 5:30PM- 7:20PM COH-0336  
 Corequisite: JMC 2033 010

Sec. 019 Cd 1,3  
 MW 8:30AM-10:20AM COH-0336  
 Corequisite: JMC 2033 010

Sec. 020 Cd 1,3  
 MW 5:30PM- 7:20PM COH-0215  
 Corequisite: JMC 2033 010

Sec. 021 Cd 1,3  
 TR 5:30PM- 7:20PM COH-0215  
 Corequisite: JMC 2033 010

**JMC 2683 SURVEY-BROADCASTING** **3 hrs.**

Sec. 900 Cd 1  
 T 6:00PM- 9:00PM GLRD-2020 Rosengard D  
 JMC 2683 900 has a service charge of \$20.00.

**JMC 3011 NEWSPAPER PRACTICUM** **1 hrs.**

Sec. 001 Cd 1,2  
 M 2:30PM- 5:20PM COH-0160 Willis J  
 JMC 3011 001 has a service charge of \$20.00.

Sec. 002 Cd 1,2  
 W 2:30PM- 5:20PM COH-0160 Willis J  
 JMC 3011 002 has a service charge of \$20.00.

**JMC 3011 TV PRACTICUM** **1 hrs.**

Sec. 003 Cd 1,2  
 TR 3:30PM- 5:00PM GLRD-1561 Franklin G  
 JMC 3011 003 has a service charge of \$20.00.

**JMC 3011 RADIO PRACTICUM** **1 hrs.**

Sec. 004 Cd 1,2  
 F 1:30PM- 2:20PM KH-0339 Holp K  
 JMC 3011 004 has a service charge of \$20.00.

**JMC 3011 YEARBOOK PRACTICUM** **1 hrs.**

Sec. 005 Cd 1,2

# Spring Semester 2006

## JOURNALISM & MASS COMMUNICATION

**CODES (Cd.): 1-Prerequisite Required. Consult Catalog for Prerequisites; 2-Permission of Instructor Required; 3-Permission of Department Required; 4-Cross-Listed Course; 5-Irregularly Scheduled or Departmental Exams; 6-Honors Course; 7-S/U Graded Course**

<p style="text-align: center;">W 4:00PM- 5:00PM COH-0126 Brooks L</p> <p>JMC 3011 005 has a service charge of \$20.00. JMC 3011 005 Has additional meeting time. Consult department.</p> <p><b>JMC 3011 PRACTICUM-WIRE 1 hrs.</b></p> <p>Sec. 006 Cd 1,2 T 9:00AM-10:00AM COH-0340 Franklin G</p> <p>JMC 3011 006 has a service charge of \$20.00.</p> <p><b>JMC 3011 PRACTICUM-MAGAZINE 1 hrs.</b></p> <p>Sec. 007 Cd 1,2 M 4:00PM- 5:00PM GLRD-1030 Jensen White K</p> <p>JMC 3011 007 has a service charge of \$20.00.</p> <p><b>JMC 3011 TV PRACTICUM 1 hrs.</b></p> <p>Sec. 008 Cd 1,2 MWF 4:00PM- 5:00PM GLRD-1561 Franklin G</p> <p>JMC 3011 008 has a service charge of \$20.00.</p> <p><b>JMC 3011 AD PRACTICUM 1 hrs.</b></p> <p>Sec. 900 Cd 1,2 M 4:30PM- 5:20PM COH-0130 Stanford A</p> <p>JMC 3011 900 has a service charge of \$20.00.</p> <p><b>JMC 3013 NEWS GATHERING 3 hrs.</b></p> <p>Sec. 010 Cd 1 MW 11:30AM-12:20PM COH-0244 Willis J</p> <p>Corequisite: JMC 3013 011 THR JMC 3013 014 JMC 3013 010 has a service charge of \$20.00.</p> <p><b>JMC 3013 LAB-JMC 3013-010 0 hrs.</b></p> <p>Sec. 011 Cd 1 M 12:30PM- 2:20PM COH-0160 Willis J</p> <p>Corequisite: JMC 3013 010</p> <p>Sec. 012 Cd 1 T 12:30PM- 2:20PM COH-0160 Willis J</p> <p>Corequisite: JMC 3013 010</p> <p>Sec. 013 Cd 1 W 12:30PM- 2:20PM COH-0160 Willis J</p> <p>Corequisite: JMC 3013 010</p> <p>Sec. 014 Cd 1 R 12:30PM- 2:20PM COH-0160 Willis J</p> <p>Corequisite: JMC 3013 010</p> <p><b>JMC 3023 FEATURE WRITING 3 hrs.</b></p> <p>Sec. 001 Cd 1 TR 10:30AM-12:20PM GLRD-1030 Jensen White K</p> <p>JMC 3023 001 has a service charge of \$20.00.</p> <p><b>JMC 3103 NEWS EDITING 3 hrs.</b></p> <p>Sec. 001 Cd 1 TR 10:30AM- 1:00PM GLRD-1040 Hix H</p> <p>JMC 3103 001 has a service charge of \$20.00.</p> <p><b>JMC 3303 INTRO-ADVERTISING 3 hrs.</b></p> <p>Sec. 001 Cd 1 MW 1:30PM- 2:45PM DAH-0128 Tarpenning D</p> <p>JMC 3303 001 has a service charge of \$20.00.</p> <p><b>JMC 3333 ADVERTISING RES 3 hrs.</b></p> <p>Sec. 001 Cd 1 TR 2:30PM- 3:45PM GLRD-2030 Beard F</p> <p>JMC 3333 001 has a service charge of \$20.00.</p> <p>Sec. 002 Cd 1 MW 1:30PM- 2:45PM GLRD-2030 Beard F</p> <p>JMC 3333 002 has a service charge of \$20.00.</p> <p><b>JMC 3353 AD COPY &amp; LAYOUT 3 hrs.</b></p> <p>Sec. 900 Cd 1 MW 6:00PM- 8:50PM GLRD-1040</p> <p>JMC 3353 900 has a service charge of \$20.00.</p> <p>Sec. 901 Cd 1 TR 6:00PM- 8:50PM GLRD-1040</p> <p>JMC 3353 901 has a service charge of \$20.00.</p> <p>Sec. 902 Cd 1 TR 6:00PM- 8:50PM GLRD-1030</p> <p>JMC 3353 902 has a service charge of \$20.00.</p> <p><b>JMC 3363 ADVERTISING MEDIA 3 hrs.</b></p> <p>Sec. 001 Cd 1 MWF 9:30AM-10:20AM GLRD-2020 Tarpenning D</p> <p>JMC 3363 001 has a service charge of \$20.00.</p> <p>Sec. 900 Cd 1 TR 4:30PM- 5:45PM GLRD-2020</p> <p>JMC 3363 900 has a service charge of \$20.00.</p> <p><b>JMC 3413 PRIN-PUBLIC RELATNS 3 hrs.</b></p> <p>Sec. 900 Cd 1 W 6:00PM- 9:00PM GLRD-2030</p> <p>JMC 3413 900 has a service charge of \$20.00.</p> <p><b>JMC 3423 P R WRITING 3 hrs.</b></p> <p>Sec. 001 Cd 1 MW 1:30PM- 3:20PM GLRD-1030</p> <p>JMC 3423 001 has a service charge of \$20.00.</p>	<p>Sec. 002 Cd 1 TR 2:30PM- 4:20PM COH-0336 Mc Millen K</p> <p>JMC 3423 002 has a service charge of \$20.00.</p> <p>Sec. 003 Cd 1 MW 8:30AM-10:20AM GLRD-1030</p> <p>JMC 3423 003 has a service charge of \$20.00.</p> <p>Sec. 004 Cd 1 TR 10:30AM-12:20PM COH-0336 Mc Millen K</p> <p>JMC 3423 004 has a service charge of \$20.00.</p> <p>Sec. 900 Cd 1 T 6:00PM- 9:10PM GLRD-1020</p> <p>JMC 3423 900 has a service charge of \$20.00.</p> <p>Sec. 901 Cd 1 M 6:00PM- 9:10PM GLRD-1030 Gufel P</p> <p>JMC 3423 901 has a service charge of \$20.00.</p> <p>Sec. 902 Cd 1 W 6:00PM- 9:10PM GLRD-1030</p> <p>JMC 3423 902 has a service charge of \$20.00.</p> <p>Sec. 903 Cd 1 R 6:00PM- 9:10PM GLRD-1020 Hunter T</p> <p>JMC 3423 903 has a service charge of \$20.00.</p> <p><b>JMC 3514 WRITING-SHORT STORY 4 hrs.</b></p> <p>Sec. 001 Cd 1 MW 9:30AM-11:20AM GLRD-2025</p> <p>JMC 3514 001 has a service charge of \$20.00.</p> <p><b>JMC 3622 WRITING-BROADCAST 2 hrs.</b></p> <p>Sec. 001 Cd 1 MW 11:30AM-12:50PM GLRD-1020</p> <p>JMC 3622 001 has a service charge of \$20.00.</p> <p>Sec. 002 Cd 1 TR 11:30AM-12:50PM GLRD-1020</p> <p>JMC 3622 002 has a service charge of \$20.00.</p> <p>Sec. 003 Cd 1 TR 1:30PM- 2:50PM GLRD-1020</p> <p>JMC 3622 003 has a service charge of \$20.00.</p> <p>Sec. 900 Cd 1 M 6:00PM- 8:40PM GLRD-1020</p> <p>JMC 3622 900 has a service charge of \$20.00.</p> <p><b>JMC 3632 AUDIO PRODUCTION 2 hrs.</b></p> <p>Sec. 001 Cd 1 MW 8:30AM-10:20AM COH-0340 Franklin G</p> <p>JMC 3632 001 has a service charge of \$50.00.</p> <p><b>JMC 3642 VIDEO PRODUCTION 2 hrs.</b></p> <p>Sec. 010 Cd 1 M 3:30PM- 4:20PM GLRD-2025 Manzorro A</p> <p>Corequisite: JMC 3642 011 OR JMC 3642 012 JMC 3642 010 has a service charge of \$50.00.</p> <p><b>JMC 3642 LAB-JMC 3642-010 0 hrs.</b></p> <p>Sec. 011 Cd 1 MW 10:30AM-12:20PM GLRD-1561 Manzorro A</p> <p>Corequisite: JMC 3642 010</p> <p>Sec. 012 Cd 1 MW 1:30PM- 3:20PM GLRD-1561 Manzorro A</p> <p>Corequisite: JMC 3642 010</p> <p><b>JMC 3653 RADIO NEWS 3 hrs.</b></p> <p>Sec. 001 Cd 1 F 9:30AM-11:20AM GLRD-1040 Holp K</p> <p>JMC 3653 001 has a service charge of \$50.00. JMC 3653 001 Has additional meeting time. Consult department.</p> <p><b>JMC 3663 ELECTRON NEWS TECH 3 hrs.</b></p> <p>Sec. 001 Cd 1 TR 10:30AM-12:20PM GLRD-2025 Loessberg G</p> <p>JMC 3663 001 has a service charge of \$50.00.</p> <p>Sec. 010 Cd 1 T 1:30PM- 2:20PM GLRD-2030 Loessberg G</p> <p>Corequisite: JMC 3663 011 THR JMC 3663 013 JMC 3663 010 has a service charge of \$50.00.</p> <p><b>JMC 3663 LAB-JMC 3663-010 0 hrs.</b></p> <p>Sec. 011 Cd 1 T 3:00PM- 5:20PM GLRD-1020 Loessberg G</p> <p>Corequisite: JMC 3663 010 JMC 3663 011 For Majors only.</p> <p>Sec. 012 Cd 1 R 3:00PM- 5:20PM GLRD-1020 Loessberg G</p> <p>Corequisite: JMC 3663 010 JMC 3663 012 For Majors only.</p> <p>Sec. 013 Cd 1 W 6:00PM- 8:50PM GLRD-1020 Loessberg G</p> <p>Corequisite: JMC 3663 010 JMC 3663 013 For Majors only.</p> <p><b>JMC 3703 PHOTOJOURNALISM 3 hrs.</b></p> <p>Sec. 001 Cd 1,3 TR 8:30AM-10:20AM GLRD-1030 Sisney S</p> <p>JMC 3703 001 has a service charge of \$50.00.</p>	<p><b>JMC 3713 FILM HISTORY 3 hrs.</b></p> <p>Sec. 900 TR 6:00PM- 8:00PM GLRD-2030 Nedeljkovich M</p> <p>TOPIC: AMERICAN FILM NOIR JMC 3713 900 has a service charge of \$40.00.</p> <p><b>JMC 3773 TELEVISION NEWS 3 hrs.</b></p> <p>Sec. 001 Cd 1 MWF 9:30AM-11:10AM GLRD-1020 Rosengard D</p> <p>JMC 3773 001 has a service charge of \$50.00.</p> <p>Sec. 002 Cd 1 MWF 1:00PM- 2:40PM GLRD-1020 Rosengard D</p> <p>JMC 3773 002 has a service charge of \$50.00.</p> <p><b>JMC 3800 INTERNSHIP 2-3 hrs.</b></p> <p>Sec. *** Cd 1,2,7</p> <p><b>JMC 3813 TYPOGRAPHY &amp; DESIGN 3 hrs.</b></p> <p>Sec. 001 Cd 3 MW 10:30AM-12:20PM GLRD-1040 Paden A</p> <p>JMC 3813 001 has a service charge of \$20.00.</p> <p><b>JMC 3960 HONORS READING 1-3 hrs.</b></p> <p>Sec. *** Cd 1,6</p> <p><b>JMC 3980 HONORS RESEARCH 1-3 hrs.</b></p> <p>Sec. *** Cd 1,6</p> <p><b>JMC 4023 ADV NEWS EDITING 3 hrs.</b></p> <p>Sec. 001 Cd 1 MW 1:30PM- 2:45PM GLRD-1040 Craig D</p> <p>JMC 4023 001 has a service charge of \$20.00.</p> <p><b>JMC 4043 REPORT SPEC FIELDS 3 hrs.</b></p> <p>Sec. 001 Cd 1 TR 3:30PM- 4:45PM COH-0218 Hix H</p> <p>JMC 4043 001 has a service charge of \$20.00.</p> <p><b>JMC 4053 ADVANCED REPORTING 3 hrs.</b></p> <p>Sec. 001 Cd 1 MW 10:30AM-11:45AM COH-0215 Chavez R</p> <p><b>JMC 4333 PROBS-ADVERTISING 3 hrs.</b></p> <p>Sec. 001 Cd 1 TR 12:30PM- 1:45PM GLRD-2025 Tarpenning D</p> <p>JMC 4333 001 has a service charge of \$20.00.</p> <p><b>JMC 4343 AD CAMPAIGNS 3 hrs.</b></p> <p>Sec. 010 Cd 1 MWF 8:30AM- 9:20AM GLRD-2030 Yoon D</p> <p>Corequisite: JMC 4343 011 JMC 4343 010 Is a GenEd Core Area V 'Senior Capstone' course. JMC 4343 010 has a service charge of \$20.00.</p> <p><b>JMC 4343 LAB-JMC 4343-010 0 hrs.</b></p> <p>Sec. 011 Cd 1 MWF 9:30AM-10:20AM GLRD-2030 Yoon D</p> <p>Corequisite: JMC 4343 010 JMC 4343 011 Is a GenEd Core Area V 'Senior Capstone' course.</p> <p><b>JMC 4343 AD CAMPAIGNS 3 hrs.</b></p> <p>Sec. 020 Cd 1 TR 2:30PM- 3:20PM GLRD-2025 Tarpenning D</p> <p>Corequisite: JMC 4343 021 JMC 4343 020 Is a GenEd Core Area V 'Senior Capstone' course. JMC 4343 020 has a service charge of \$20.00.</p> <p><b>JMC 4343 LAB-JMC 4343-020 0 hrs.</b></p> <p>Sec. 021 Cd 1 TR 3:30PM- 4:20PM GLRD-2025 Tarpenning D</p> <p>Corequisite: JMC 4343 020 JMC 4343 021 Is a GenEd Core Area V 'Senior Capstone' course.</p> <p><b>JMC 4343 AD CAMPAIGNS 3 hrs.</b></p> <p>Sec. 030 Cd 1 MWF 11:30AM-12:20PM GLRD-2025 Yoon D</p> <p>Corequisite: JMC 4343 031 JMC 4343 030 Is a GenEd Core Area V 'Senior Capstone' course. JMC 4343 030 has a service charge of \$20.00.</p> <p><b>JMC 4343 LAB-JMC 4343-030 0 hrs.</b></p> <p>Sec. 031 Cd 1 MWF 12:30PM- 1:20PM GLRD-2025 Yoon D</p> <p>Corequisite: JMC 4343 030 JMC 4343 031 Is a GenEd Core Area V 'Senior Capstone' course.</p> <p><b>JMC 4403 P R CAMPAIGNS 3 hrs.</b></p> <p>Sec. 001 Cd 1 R 9:30AM-12:20PM GLRD-2020 Morton L</p> <p>JMC 4403 001 Is a GenEd Core Area V 'Senior Capstone' course. JMC 4403 001 has a service charge of \$20.00.</p> <p>Sec. 900 Cd 1 R 6:30PM- 9:20PM GLRD-2020 Morton L</p> <p>JMC 4403 900 Is a GenEd Core Area V 'Senior Capstone' course. JMC 4403 900 has a service charge of \$20.00.</p>
--	--	--

# Spring Semester 2006

## JOURNALISM & MASS COMMUNICATION

**CODES (Cd.): 1-Prerequisite Required. Consult Catalog for Prerequisites; 2-Permission of Instructor Required; 3-Permission of Department Required; 4-Cross-Listed Course; 5-Irregularly Scheduled or Departmental Exams; 6-Honors Course; 7-S/U Graded Course**

<b>JMC 4423 PR CASE STUDIES</b>	<b>3 hrs.</b>
Sec. 900 Cd 1,3 W 7:00PM- 9:50PM GLRD-2020 Mc Millen K	
<b>JMC 4433 SPORTS PUB RELTNS</b>	<b>3 hrs.</b>
Sec. 900 Cd 1 R 6:30PM- 9:45PM GLRD-2025 Mossman K	
<b>JMC 4453 PR RESEARCH</b>	<b>3 hrs.</b>
Sec. 001 Cd 1 TR 12:00PM- 1:15PM GLRD-2030 Tsetsura K JMC 4453 001 has a service charge of \$20.00.	
Sec. 002 Cd 1 TR 1:30PM- 2:45PM GLRD-2020 Tsetsura K JMC 4453 002 has a service charge of \$20.00.	
Sec. 003 Cd 1 MW 3:00PM- 4:15PM GLRD-2030 JMC 4453 003 has a service charge of \$20.00.	
<b>JMC 4503 TUTORIAL IN WRITING</b>	<b>3 hrs.</b>
Sec. 001 Cd 1 GLRD-3534 Davis J JMC 4503 001 has a service charge of \$20.00. JMC 4503 001 Contact department for additional information on time and location.	
<b>JMC 4573 THEORIES-PROF WRIT</b>	<b>3 hrs.</b>
Sec. 001 Cd 1 TR 1:30PM- 2:45PM COH-0340 Davis J JMC 4573 001 Is a GenEd Core Area V 'Senior Capstone' course. JMC 4573 001 has a service charge of \$20.00.	
<b>JMC 4653 ISSUES-BROADCASTING</b>	<b>3 hrs.</b>
Sec. 001 Cd 1 TR 3:00PM- 4:15PM GLRD-2020 Foote J JMC 4653 001 Is a GenEd Core Area V 'Senior Capstone' course. JMC 4653 001 has a service charge of \$20.00.	
<b>JMC 4803 HIST OF JOURNALISM</b>	<b>3 hrs.</b>
Sec. 001 Cd 1 MWF 8:30AM- 9:20AM DAH-0211 Blevens F JMC 4803 001 has a service charge of \$20.00. JMC 4803 001 For Seniors and Graduate students only.	
<b>JMC 4813 MASS COMM LAW</b>	<b>3 hrs.</b>
Sec. 001 Cd 1 TR 1:30PM- 2:45PM DAH-0211 Kerr R JMC 4813 001 Is a GenEd Core Area V 'Senior Capstone' course. JMC 4813 001 has a service charge of \$20.00. JMC 4813 001 For Seniors and Graduate students only.	
Sec. 900 Cd 1 MW 5:30PM- 6:50PM DAH-0200 Kerr R JMC 4813 900 Is a GenEd Core Area V 'Senior Capstone' course. JMC 4813 900 has a service charge of \$20.00. JMC 4813 900 For Seniors and Graduate students only.	
<b>JMC 4853 RACE, GENDER, MEDIA</b>	<b>3 hrs.</b>
Sec. 900 Cd 1 M 6:30PM- 9:20PM GLRD-2030 Carstarphen M JMC 4853 900 has a service charge of \$20.00.	
<b>JMC 4970 GRAPHICS OF COMM</b>	<b>3 hrs.</b>
Sec. 001 Cd 1,3 MW 8:30AM-10:20AM GLRD-1040 Pendleton T JMC 4970 001 has a service charge of \$20.00.	
<b>JMC 4970 EDITORIAL CARTOON</b>	<b>3 hrs.</b>
Sec. 003 Cd 1,3 MW 1:30PM- 2:45PM GLRD-2020 JMC 4970 003 has a service charge of \$20.00.	
<b>JMC 4970 SPORTS JMC-SOCIETY</b>	<b>3 hrs.</b>
Sec. 004 Cd 1 MW 1:30PM- 2:45PM MFPH-3010 JMC 4970 004 has a service charge of \$20.00.	
<b>JMC 4970 MEDIA &amp; POLITICS</b>	<b>3 hrs.</b>
Sec. 900 Cd 1 W 6:30PM- 9:20PM GLRD-2025 Gross P JMC 4970 900 has a service charge of \$20.00.	
<b>JMC 4970 HUMOR WRITING</b>	<b>3 hrs.</b>
Sec. 901 Cd 1,3 M 6:30PM- 9:20PM GLRD-2025 JMC 4970 901 has a service charge of \$20.00.	
<b>JMC 4990 INDEPENDENT STUDY</b>	<b>1-3 hrs.</b>
Sec. *** Cd 1,2,7	
<b>JMC 5001 PRO PRACTICES</b>	<b>1 hrs.</b>
Sec. 900 Cd 1 GLRD-2025 JMC 5001 900 Meets weekends only. Consult department. JMC 5001 900 Contact department for additional information on time and location.	
Sec. 901 Cd 1	

GLRD-2025 JMC 5001 901 Meets weekends only. Consult department. JMC 5001 901 Contact department for additional information on time and location.	
Sec. 902 Cd 1	
GLRD-2025 JMC 5001 902 Meets weekends only. Consult department. JMC 5001 902 Contact department for additional information on time and location.	
<b>JMC 5023 ADV NEWS EDITING</b>	<b>3 hrs.</b>
Sec. 001 Cd 1 MW 1:30PM- 2:45PM GLRD-1040 Craig D JMC 5023 001 has a service charge of \$20.00.	
<b>JMC 5053 ADVANCED REPORTING</b>	<b>3 hrs.</b>
Sec. 001 Cd 1 MW 10:30AM-11:45AM COH-0215 Chavez R	
<b>JMC 5063 READINGS MASS COMM</b>	<b>3 hrs.</b>
Sec. 900 Cd 1 M 6:30PM- 9:20PM COH-0246 Self C	
<b>JMC 5083 MASS COMM THEORY</b>	<b>3 hrs.</b>
Sec. 900 Cd 1 T 6:30PM- 9:20PM COH-0218 Gade P JMC 5083 900 has a service charge of \$20.00.	
<b>JMC 5091 THESIS/PROJECT SEM</b>	<b>1 hrs.</b>
Sec. 900 Cd 1 M 5:30PM- 6:20PM GLRD-2025 Craig D	
<b>JMC 5113 QUAL RES METHODS</b>	<b>3 hrs.</b>
Sec. 900 Cd 1,3 R 6:30PM- 9:20PM COH-0218 Beliveau R	
<b>JMC 5333 PROBS ADVERTISING</b>	<b>3 hrs.</b>
Sec. 001 Cd 1 TR 12:30PM- 1:45PM GLRD-2025 Tarpenning D JMC 5333 001 has a service charge of \$20.00.	
<b>JMC 5423 PR CASE STUDIES</b>	<b>3 hrs.</b>
Sec. 900 Cd 1,3 W 7:00PM- 9:50PM GLRD-2020 Mc Millen K	
<b>JMC 5433 SPORTS PUB RELTNS</b>	<b>3 hrs.</b>
Sec. 900 Cd 1 R 6:30PM- 9:45PM GLRD-2025 Mossman K	
<b>JMC 5453 PR RESEARCH</b>	<b>3 hrs.</b>
Sec. 001 Cd 1 TR 12:00PM- 1:15PM GLRD-2030 Tsetsura K JMC 5453 001 has a service charge of \$20.00.	
Sec. 002 Cd 1 TR 1:30PM- 2:45PM GLRD-2020 Tsetsura K JMC 5453 002 has a service charge of \$20.00.	
Sec. 003 Cd 1 MW 3:00PM- 4:15PM GLRD-2030 JMC 5453 003 has a service charge of \$20.00.	
<b>JMC 5503 GRAD WRIT TUTORIAL</b>	<b>3 hrs.</b>
Sec. 001 Cd 1 GLRD-3534 Davis J JMC 5503 001 has a service charge of \$20.00. JMC 5503 001 Contact department for additional information on time and location.	
<b>JMC 5514 WRITING THE NOVEL</b>	<b>4 hrs.</b>
Sec. 900 Cd 1 T 6:00PM- 9:00PM GLRD-2025 Davis J JMC 5514 900 Has additional meeting time. Consult department.	
<b>JMC 5853 RACE, GENDER, MEDIA</b>	<b>3 hrs.</b>
Sec. 900 Cd 1,3 M 6:30PM- 9:20PM GLRD-2030 Carstarphen M JMC 5853 900 has a service charge of \$20.00.	
<b>JMC 5880 GRADUATE PROJECT</b>	<b>2-4 hrs.</b>
Sec. *** Cd 1,2,7	
<b>JMC 5970 EDITORIAL CARTOON</b>	<b>3 hrs.</b>
Sec. 003 Cd 3 MW 1:30PM- 2:45PM GLRD-2020 JMC 5970 003 has a service charge of \$20.00.	
<b>JMC 5970 MEDIA &amp; POLITICS</b>	<b>3 hrs.</b>
Sec. 900 W 6:30PM- 9:20PM GLRD-2025 Gross P JMC 5970 900 has a service charge of \$20.00.	
<b>JMC 5970 HUMOR WRITING</b>	<b>3 hrs.</b>
Sec. 901 Cd 3 M 6:30PM- 9:20PM GLRD-2025 JMC 5970 901 has a service charge of \$20.00.	
<b>JMC 5980 RES MASTER'S THESIS</b>	<b>2-9 hrs.</b>
Sec. *** Cd 1,7	

<b>JMC 5990 INDEPENDENT STUDY</b>	<b>1-3 hrs.</b>
Sec. *** Cd 1,2,7	
<b>KIOWA (KIOW)</b>	
Office: 0505 DALE HALL TOWER Phone: 325-3261	
<b>KIOW 1713 KIOWA I</b>	<b>3 hrs.</b>
Sec. 001 MWF 3:30PM- 4:20PM DAHT-0906 Willis C KIOW 1713 001 Is a GenEd Core Area I 'Foreign Language' course. KIOW 1713 001 has a service charge of \$5.00.	
Sec. 002 MWF 2:30PM- 3:20PM DAHT-0906 Willis C KIOW 1713 002 Is a GenEd Core Area I 'Foreign Language' course. KIOW 1713 002 has a service charge of \$5.00.	
<b>KIOW 1723 KIOWA II</b>	<b>3 hrs.</b>
Sec. 001 Cd 1 MWF 11:30AM-12:20PM DAHT-0907 Willis C KIOW 1723 001 Is a GenEd Core Area I 'Foreign Language' course. KIOW 1723 001 has a service charge of \$5.00.	
<b>KIOW 2733 KIOWA III</b>	<b>3 hrs.</b>
Sec. 001 Cd 1 MWF 12:30PM- 1:20PM ARM-0103 Palmer G KIOW 2733 001 has a service charge of \$5.00.	
<b>KNOWLEDGE MANAGEMENT (KM)</b>	
Office: 0120 BIZZELL LIBRARY Phone: 325-3921	
<b>KM 5043 ORG INFO AND KNOWL</b>	<b>3 hrs.</b>
Sec. 960 Cd 1,2,4 W 4:30PM- 7:10PM BL-0104 Burke S KM Cross-Listed with: LIS KM 5043 960 Is an interactive education TV course.	
<b>KM 5053 INFO USE/KNOWL SOC</b>	<b>3 hrs.</b>
Sec. 995 Cd 1,2,4 Lester J KM Cross-Listed with: LIS ONLINE INTERNET FOR NORMAN CAMPUS STUDENTS ONLY.ONLINE ORIENTATION REQUIRED. See <a href="http://www.ou.edu/online">http://www.ou.edu/online</a> KM 5053 995 has a service charge of \$75.00. KM 5053 995 This course is taught on the internet.	
Sec. 996 Cd 1,2,4 Lester J KM Cross-Listed with: LIS ONLINE INTERNET COURSE FOR TULSA STUDENTS ONLY. ONLINE ORIENTATION REQUIRED. See <a href="http://www.ou.edu/online">http://www.ou.edu/online</a> KM 5053 996 has a service charge of \$75.00. KM 5053 996 This course is taught on the internet.	
<b>KM 5663 KNOWL MGMT DES PROJ</b>	<b>3 hrs.</b>
Sec. 009 Cd 1,2,7 Hawamdeh S	
<b>KM 5713 RESEARCH METHODS</b>	<b>3 hrs.</b>
Sec. 960 Cd 1,3,4 M 4:30PM- 7:10PM BL-0104 Wallace D KM Cross-Listed with: LIS KM 5713 960 Is an interactive education TV course.	
<b>KM 5823 INTERN-LIB/INFO CTR</b>	<b>3 hrs.</b>
Sec. *** Cd 1,3,4,7 KM Cross-Listed with: LIS	
<b>KM 5920 DIRECTED RESEARCH</b>	<b>1-3 hrs.</b>
Sec. *** Cd 1,3,4,7 KM Cross-Listed with: LIS	
<b>KM 5940 DIRECTED PROJECT</b>	<b>1-3 hrs.</b>
Sec. 001 Cd 1,3,4,7 BL-0026 Latrobe K KM Cross-Listed with: LIS Sec. 002 Cd 1,3,4,7 BL-0120C Wallace D KM Cross-Listed with: LIS Sec. 004 Cd 1,3,4,7 BL-0020 Taylor R KM Cross-Listed with: LIS Sec. 005 Cd 1,3,4,7 BL-0025 Lester J KM Cross-Listed with: LIS Sec. 006 Cd 1,3,4,7 BL-0105 Swisher B	



# Spring Semester 2006

## KNOWLEDGE MANAGEMENT (KM)

**CODES (Cd.): 1-Prerequisite Required. Consult Catalog for Prerequisites; 2-Permission of Instructor Required; 3-Permission of Department Required; 4-Cross-Listed Course; 5-Irregularly Scheduled or Departmental Exams; 6-Honors Course; 7-S/U Graded Course**

Sec. 007	Cd 1,3,4,7				Burke S
KM Cross-Listed with: LIS					
Sec. 009	Cd 1,3,4,7		BL-0120		Hawamdeh S
KM Cross-Listed with: LIS					
Sec. 010	Cd 1,3,4,7		BL-0024		Van Fleet C
KM Cross-Listed with: LIS					
Sec. 011	Cd 1,3,4,7		BL-0024A		Patterson L
KM Cross-Listed with: LIS					
Sec. 012	Cd 1,3,4,7		BL-0023		Brown C
KM Cross-Listed with: LIS					
<b>KM 5960 DIRECTED READINGS</b>					<b>1-3 hrs.</b>
Sec. ***	Cd 1,3,4,7				
KM Cross-Listed with: LIS					
<b>KM 5980 RES MASTERS THESIS</b>					<b>2-9 hrs.</b>
Sec. ***	Cd 1,3,4,7				
KM Cross-Listed with: LIS					
<b>KM 5990 ORG LEA &amp; LEA ORG</b>					<b>3 hrs.</b>
Sec. 960	Cd 1,4				
		F 6:00PM- 8:30PM	BL-0100		Hawamdeh S
		A 8:00AM- 5:00PM			
KM Cross-Listed with: LIS					
MEETS JAN 20-21, FEB 3-4, 24-25, AND MAR 3-4.					
KM 5990 960 meets from Jan 20 - Mar 4.					
KM 5990 960 is an interactive education TV course.					
KM 5990 960 Meets weekends only. Consult department.					

## LANDSCAPE ARCHITECTURE (L A)

Office:	0162 GOULD HALL				
Phone:	325-2444				
<b>L A 4033 PROJECT DOCUMENTS</b>					<b>3 hrs.</b>
Sec. 900	Cd 1,4				
		T 6:00PM- 8:45PM	GH-0101		Schmidt F
L A Cross-Listed with: ARCH					
L A 4033 900 has a service charge of \$3.00.					
Sec. 901	Cd 1,4				
		T 6:00PM- 8:45PM	GH-0310		Montedoro R
L A Cross-Listed with: ARCH					
L A 4033 901 has a service charge of \$3.00.					
<b>L A 5052 PROFESSIONAL PRAC</b>					<b>2 hrs.</b>
Sec. 001	Cd 1,4				
		T 1:30PM- 3:20PM	GH-0102		Callahan M
L A Cross-Listed with: ARCH					
L A 5052 001 has a service charge of \$3.00.					
<b>L A 5343 LA TECH SITE ISSUES</b>					<b>3 hrs.</b>
Sec. 001	Cd 1				
		MW 10:30AM-12:45PM	CARN-0301		Briggs J
L A 5343 001 has a service charge of \$3.00.					
<b>L A 5525 LA GRAD STUDIO II</b>					<b>5 hrs.</b>
Sec. 001	Cd 1				
		MW 1:30PM- 5:20PM	CARN-0301		Schurch T
L A 5545 001 has a service charge of \$3.00.					
<b>L A 5545 LA GRAD STUDIO IV</b>					<b>5 hrs.</b>
Sec. 001	Cd 1				
		MW 1:30PM- 5:20PM	CARN-0301		Coffman R
L A 5545 001 has a service charge of \$3.00.					
<b>L A 5924 PLANTING DESIGN</b>					<b>4 hrs.</b>
Sec. 001	Cd 1				
		TR 1:30PM- 4:20PM	CARN-0305		Coffman R
L A 5924 001 has a service charge of \$3.00.					
<b>L A 5940 FIELD WORK</b>					<b>1-4 hrs.</b>
Sec. ***	Cd 1				
L A 5950 960 has a service charge of \$3.00.					
<b>L A 5950 GRAD PROJ PROPOSAL</b>					<b>2 hrs.</b>
Sec. 900	Cd 1				
		T 4:30PM- 6:20PM	CARN-0305		Hammtree A
L A 5960 960 has a service charge of \$3.00.					
<b>L A 5960 DIRECTED READINGS</b>					<b>1-4 hrs.</b>
Sec. ***	Cd 1,7				
L A 6596 960 has a service charge of \$3.00.					
<b>L A 6596 GRADUATE PROJECT</b>					<b>6 hrs.</b>
Sec. ***	Cd 1				
L A 6950 960 has a service charge of \$3.00.					
<b>L A 6950 APPLIED RESEARCH-LA</b>					<b>1-4 hrs.</b>
Sec. ***	Cd 1				
L A 6990 960 has a service charge of \$3.00.					
<b>L A 6990 GRAD SPEC STUDIES</b>					<b>1-6 hrs.</b>
Sec. ***	Cd 1,2				
L A 6990 *** has a service charge of \$3.00.					

## LATIN (LAT)

Office:	0101 KAUFMAN HALL				
Phone:	325-6921				
<b>LAT 1115 BEGINNING LATIN</b>					<b>5 hrs.</b>
Sec. 001		MTWRF 11:30AM-12:20PM	KH-0134		Rich M
LAT 1115 001 is a GenEd Core Area I 'Foreign Language' course.					
LAT 1115 001 has a service charge of \$5.00.					
Sec. 002		MTWRF 1:30PM- 2:20PM	AH-0101		Hansen J
LAT 1115 002 is a GenEd Core Area I 'Foreign Language' course.					
LAT 1115 002 has a service charge of \$5.00.					
Sec. 003		MTWRF 9:30AM-10:20AM	AH-0007H		Hansen J
LAT 1115 003 is a GenEd Core Area I 'Foreign Language' course.					
LAT 1115 003 has a service charge of \$5.00.					
Sec. 004		MTWRF 12:30PM- 1:20PM	KH-0137		Walker-Esbaugh C
LAT 1115 004 is a GenEd Core Area I 'Foreign Language' course.					
LAT 1115 004 has a service charge of \$5.00.					
<b>LAT 1215 BEGINNING LATIN</b>					<b>5 hrs.</b>
Sec. 001	Cd 1				
		MTWRF 9:30AM-10:20AM	KH-0134		Rich M
LAT 1215 001 is a GenEd Core Area I 'Foreign Language' course.					
LAT 1215 001 has a service charge of \$5.00.					
Sec. 002	Cd 1				
		MTWRF 1:30PM- 2:20PM	NH-0209		Wagner S
LAT 1215 002 is a GenEd Core Area I 'Foreign Language' course.					
LAT 1215 002 has a service charge of \$5.00.					
Sec. 003	Cd 1				
		MTWRF 10:30AM-11:20AM	KH-0234		Hansen J
LAT 1215 003 is a GenEd Core Area I 'Foreign Language' course.					
LAT 1215 003 has a service charge of \$5.00.					
<b>LAT 1315 INTENS INTRO LATIN</b>					<b>5 hrs.</b>
Sec. 001	Cd 1,6				
		MW 9:30AM-10:20AM	KH-0136		Chambers P
		TR 9:00AM-10:15AM			
LAT 1315 001 is a GenEd Core Area I 'Foreign Language' course.					
LAT 1315 001 has a service charge of \$5.00.					
LAT 1315 001 Requires permission of Honors Office for enrollment.					
<b>LAT 2113 INT PROSE-LIVY</b>					<b>3 hrs.</b>
Sec. 001	Cd 1				
		MWF 10:30AM-11:20AM	GH-0103		Huskey S
LAT 2113 001 has a service charge of \$3.00.					
<b>LAT 2113 INTERMEDIATE PROSE</b>					<b>3 hrs.</b>
Sec. 002	Cd 1				
		MWF 2:30PM- 3:20PM	PHSC-0359		Wagner S
LAT 2113 002 has a service charge of \$3.00.					
<b>LAT 2213 INTERMEDIATE POETRY</b>					<b>3 hrs.</b>
Sec. 001	Cd 1				
		TR 1:30PM- 2:45PM	KH-0138		Catlin J
LAT 2213 001 has a service charge of \$3.00.					
<b>LAT 3113 PLINY-YOUNGERS LTRS</b>					<b>3 hrs.</b>
Sec. 001	Cd 1				
		MW 1:30PM- 2:45PM	KH-0319		Chambers P
LAT 3113 001 has a service charge of \$3.00.					
<b>LAT 3960 HONORS READING</b>					<b>1-3 hrs.</b>
Sec. ***	Cd 1,6				
L A 3980 960 has a service charge of \$3.00.					
<b>LAT 3980 HONORS RESEARCH</b>					<b>1-3 hrs.</b>
Sec. ***	Cd 1,6				
L A 3990 960 has a service charge of \$3.00.					
<b>LAT 3990 INDEPENDENT STUDY</b>					<b>1-3 hrs.</b>
Sec. ***	Cd 1,3				
L A 3990 960 has a service charge of \$3.00.					
<b>LAT 3990 IN STUDY-PROSE COMP</b>					<b>3 hrs.</b>
Sec. 007	Cd 1,3				
		MW 11:30AM-12:20PM	HEST-0213A		Huskey S
L A 4990 960 has a service charge of \$3.00.					
<b>LAT 4990 INDEPENDENT STUDY</b>					<b>1-3 hrs.</b>
Sec. ***	Cd 1,3				
L A 5990 960 has a service charge of \$3.00.					
<b>LAT 5990 SPECIAL STUDIES</b>					<b>1-4 hrs.</b>
Sec. ***	Cd 3,7				

## LEGAL STUDIES (L S)

Office:	0218 ADAMS HALL				
Phone:	325-3561				
LS COURSES ARE RESTRICTED TO STUDENTS WHO ARE FULLY ADMITTED TO THE COLLEGE OF BUSINESS. ALL OTHER STUDENTS MUST OBTAIN PERMISSION OF THE COLLEGE OF BUSINESS UNDERGRADUATE PROGRAMS OFFICE, ROOM 1010, PRICE HALL. ALL 4000 LEVEL BUSINESS COURSES ARE RESTRICTED TO STUDENTS THAT HAVE COMPLETED THE 3000 LEVEL BUSINESS CORE COURSES.					
<b>L S 3323 LEGAL ENVIRON-BUS</b>					<b>3 hrs.</b>
Sec. 001	Cd 1				
		MWF 11:30AM-12:20PM	AH-0255		Grunsted M
Corequisite: B AD 3013 001 AND MKT 3013 001 AND MGT 3013 001					
L S 3323 001 HAS COREQUISITES OF MKT 3013 001, MGT 3013 001 AND B AD 3013 001.					
Sec. 002	Cd 1				
		MW 1:30PM- 2:45PM	AH-0255		Grunsted M
Sec. 003	Cd 1				
		MWF 10:30AM-11:20AM	AH-0315		
Sec. 900	Cd 1				
		TR 4:30PM- 5:45PM	AH-0150		Razook N
ALL 4000 LEVEL BUSINESS COURSES ARE RESTRICTED TO STUDENTS THAT HAVE COMPLETED THE 3000 LEVEL BUSINESS CORE COURSES.					
<b>L S 4523 COMMERCIAL TRANSACT</b>					<b>3 hrs.</b>
Sec. 001	Cd 1				
		TR 1:30PM- 2:45PM	AH-0315		Razook N
<b>L S 4713 LAW-INTL BUS TRANS</b>					<b>3 hrs.</b>
Sec. 900	Cd 1				
		MW 4:30PM- 5:45PM	MFPH-2020		Grunsted M
<b>L S 4823 OIL &amp; GAS CONTRACTS</b>					<b>3 hrs.</b>
Sec. 001	Cd 1,7				
		W 4:00PM- 6:00PM	LC-0006		Anderson O
L S 4823 001 Contact department for additional information on time and location.					
<b>LETTERS (LTRS)</b>					
Office:	0101 KAUFMAN HALL				
Phone:	325-6921				
<b>LTRS 4013 LIT/EXPLOR OF POWER</b>					<b>3 hrs.</b>
Sec. 900	Cd 1				
		T 4:30PM- 7:10PM	GH-0344		Goble D
<b>LTRS 4503 LETTERS CAPSTONE</b>					<b>3 hrs.</b>
Sec. 001	Cd 1				
		TR 12:00PM- 1:15PM	MFPH-2010		Fears J
LTRS 4503 001 is a GenEd Core Area V 'Senior Capstone' course.					
LTRS 4503 001 has a service charge of \$3.00.					
Sec. 900	Cd 1				
		R 4:30PM- 7:10PM	KH-0137		Goble D
LTRS 4503 900 is a GenEd Core Area V 'Senior Capstone' course.					
LTRS 4503 900 has a service charge of \$3.00.					
<b>LIBRARY AND INFORMATION STUDIES (LIS)</b>					
Office:	0120 BIZZELL LIBRARY				
Phone:	325-3921				
<b>LIS 1013 LIBR/INFO RESOURCES</b>					<b>3 hrs.</b>
Sec. 995					
					Cozart K
ONLINE INTERNET FOR NORMAN CAMPUS STUDENTS ONLY. ONLINE ORIENTATION REQUIRED. See <a href="http://www.ou.edu/online">http://www.ou.edu/online</a>					
LIS 1013 995 has a service charge of \$75.00.					
LIS 1013 995 This course is taught on the internet.					
Sec. 996					
					Jackson D
ONLINE INTERNET CLASS FOR TULSA STUDENTS ONLY. ONLINE ORIENTATION REQUIRED. See <a href="http://www.ou.edu/online">http://www.ou.edu/online</a>					
LIS 1013 996 has a service charge of \$75.00.					
LIS 1013 996 This course is taught on the internet.					
<b>LIS 2003 INFO ENVIRONMENT</b>					<b>3 hrs.</b>
Sec. 995					
					Camp T
ONLINE ORIENTATION REQUIRED. See <a href="http://www.ou.edu/online">http://www.ou.edu/online</a>					
LIS 2003 995 This course is taught on the internet.					

# Spring Semester 2006

## LIBRARY AND INFORMATION STUDIES (L)

**CODES (Cd.): 1-Prerequisite Required. Consult Catalog for Prerequisites; 2-Permission of Instructor Required; 3-Permission of Department Required; 4-Cross-Listed Course; 5-Irregularly Scheduled or Departmental Exams; 6-Honors Course; 7-S/U Graded Course**

<b>LIS 3003 OBJ-ORIENT INFO SYS</b>	<b>3 hrs.</b>
Sec. 900 Cd 1	
T 4:30PM- 7:10PM	BL-0118A Thompson M
<b>LIS 4003 INFO SYS &amp; NETWORKS</b>	<b>3 hrs.</b>
Sec. 001 Cd 1	
MW 1:30PM- 3:10PM	BL-0100 Hanson W
<b>LIS 4103 DESIGN &amp; IMP NET IS</b>	<b>3 hrs.</b>
Sec. 900 Cd 1	
M 4:30PM- 7:10PM	BL-0118A Zernke S
<b>LIS 4663 INFO STUDIES PROJ</b>	<b>3 hrs.</b>
Sec. 900 Cd 1	
W 4:30PM- 7:10PM	BL-0118A Bender C
<b>LIS 4823 INTERN INFO STUDIES</b>	<b>3 hrs.</b>
Sec. 001 Cd 1,7	
	Latrobe K
Sec. 002 Cd 1,7	Wallace D
Sec. 004 Cd 1,7	Taylor R
Sec. 005 Cd 1,7	Lester J
Sec. 006 Cd 1,7	Swisher B
Sec. 007 Cd 1,7	Burke S
Sec. 009 Cd 1,7	Hawamdeh S
Sec. 010 Cd 1,7	Van Fleet C
Sec. 011 Cd 1,7	Patterson L
Sec. 012 Cd 1,7	Brown C
<b>LIS 5043 INFO/KNOWL RESOURCE</b>	<b>3 hrs.</b>
Sec. 900 Cd 1,2,4	
W 4:30PM- 7:10PM	BL-0104 Burke S
LIS Cross-Listed with: KM	
LIS 5043 960 has a service charge of \$35.00.	
LIS 5043 960 Is an interactive education TV course.	
<b>LIS 5053 INFO USE KNOWL SOC</b>	<b>3 hrs.</b>
Sec. 995 Cd 1,2,4	
	Lester J
LIS Cross-Listed with: KM	
ONLINE INTERNET COURSE FOR NORMAN STUDENTS ONLY. ONLINE ORIENTATION REQUIRED. See <a href="http://www.ou.edu/online">http://www.ou.edu/online</a>	
LIS 5053 995 has a service charge of \$75.00.	
LIS 5053 995 This course is taught on the internet.	
Sec. 996 Cd 1,2,4	
	Lester J
LIS Cross-Listed with: KM	
ONLINE INTERNET COURSE FOR TULSA STUDENTS ONLY. ONLINE ORIENTATION REQUIRED. See <a href="http://www.ou.edu/online">http://www.ou.edu/online</a>	
LIS 5053 996 has a service charge of \$75.00.	
LIS 5053 996 This course is taught on the internet.	
<b>LIS 5123 LIT/METH READ ADV</b>	<b>3 hrs.</b>
Sec. 900 Cd 1,2	
T 4:30PM- 7:10PM	BL-0120B Van Fleet C
<b>LIS 5283 SCH MEDIA CTR ADMIN</b>	<b>3 hrs.</b>
Sec. 900 Cd 1	
R 4:30PM- 7:10PM	BL-0100
<b>LIS 5333 MULTICULTURAL LIBR</b>	<b>3 hrs.</b>
Sec. 900 Cd 1,3	
F 5:00PM- 8:15PM	BL-0104 Taylor R
A 8:30AM- 5:15PM	
S 1:00PM- 4:00PM	
MEETS FEB 17-19, MAR 24-26 AND MAY 5-7. STUDENTS IN LIS 5333 SHOULD RECEIVE A SYLLABUS AND OTHER COURSE INFORMATION BY JAN 17, 2006. IF NOT RECEIVED, PLEASE CONTACT THE INSTRUCTOR, DR. RHONDA TAYLOR ( <a href="mailto:rtaylor@ou.edu">rtaylor@ou.edu</a> ).	
LIS 5333 900 meets from Feb 17 - May 7.	
LIS 5333 900 Meets weekends only. Consult department.	
<b>LIS 5373 BKS/MATLS-YNG ADULT</b>	<b>3 hrs.</b>
Sec. 900 Cd 1,3	
FA 6:00PM- 8:30PM	BL-0102
MEETS JAN 20-21, FEB 3-4, FEB 24-25, AND APR 28-29.	
LIS 5373 900 meets from Jan 20 - Apr 29.	
LIS 5373 900 Meets weekends only. Consult department.	
<b>LIS 5423 ARCHIVES</b>	<b>3 hrs.</b>
Sec. 900 Cd 1	
T 4:30PM- 7:10PM	BL-0100 Welge W
<b>LIS 5503 INFO LITERACY/INSTR</b>	<b>3 hrs.</b>
Sec. 960 Cd 1,3	
T 4:30PM- 7:10PM	BL-0104 Brown C
MEETS ONCE IN OKC ON APRIL 22 FROM 8:00-5:00. LOCATION TBA.	

LIS 5503 960 Is an interactive education TV course.	
<b>LIS 5543 COLLECTION DEV/MGMT</b>	<b>3 hrs.</b>
Sec. 960 Cd 1,2	
R 4:30PM- 7:10PM	BL-0104 Patterson L
LIS 5543 960 Is an interactive education TV course.	
<b>LIS 5623 BIOMED DATA BASES</b>	<b>3 hrs.</b>
Sec. 970 Cd 1,2	
M 4:30PM- 7:10PM	Thompson M
LIS 5623 970 has a service charge of \$35.00.	
LIS 5623 970 Is an interactive education TV course.	
LIS 5623 970 Meets at OUHSC	
<b>LIS 5713 RESEARCH METHODS</b>	<b>3 hrs.</b>
Sec. 960 Cd 1,3,4	
M 4:30PM- 7:10PM	BL-0104 Wallace D
LIS Cross-Listed with: KM	
LIS 5713 960 Is an interactive education TV course.	
<b>LIS 5823 INTERN-LIB/INFO CTR</b>	<b>3 hrs.</b>
Sec. *** Cd 1,3,4,7	
LIS Cross-Listed with: KM	
<b>LIS 5920 DIRECTED RESEARCH</b>	<b>1-3 hrs.</b>
Sec. *** Cd 1,3,4,7	
LIS Cross-Listed with: KM	
<b>LIS 5940 DIRECTED PROJECT</b>	<b>1-3 hrs.</b>
Sec. 001 Cd 1,3,4,7	
	BL-0026 Latrobe K
LIS Cross-Listed with: KM	
Sec. 002 Cd 1,3,4,7	
	BL-0120C Wallace D
LIS Cross-Listed with: KM	
Sec. 004 Cd 1,3,4,7	
	BL-0020 Taylor R
LIS Cross-Listed with: KM	
Sec. 005 Cd 1,3,4,7	
	BL-0025 Lester J
LIS Cross-Listed with: KM	
Sec. 006 Cd 1,3,4,7	
	BL-0105 Swisher B
LIS Cross-Listed with: KM	
Sec. 007 Cd 1,3,4,7	
	Burke S
LIS Cross-Listed with: KM	
Sec. 009 Cd 1,3,4,7	
	BL-0120 Hawamdeh S
LIS Cross-Listed with: KM	
Sec. 010 Cd 1,3,4,7	
	BL-0024 Van Fleet C
LIS Cross-Listed with: KM	
Sec. 011 Cd 1,3,4,7	
	BL-0024A Patterson L
LIS Cross-Listed with: KM	
Sec. 012 Cd 1,3,4,7	
	BL-0023 Brown C

<b>LIS 5960 DIRECTED READINGS</b>	<b>1-3 hrs.</b>
Sec. *** Cd 1,3,4,7	
LIS Cross-Listed with: KM	
<b>LIS 5980 RES MASTERS THESIS</b>	<b>2-9 hrs.</b>
Sec. *** Cd 1,3,4,7	
LIS Cross-Listed with: KM	
<b>LIS 5990 ORG LEA &amp; LEA ORG</b>	<b>3 hrs.</b>
Sec. 960 Cd 1,4	
F 6:00PM- 8:30PM	BL-0100 Hawamdeh S
A 8:00AM- 5:00PM	
LIS Cross-Listed with: KM	
MEETS JAN 20-21, FEB 3-4, 24-25, AND MAR 3-4.	
LIS 5990 960 meets from Jan 20 - Mar 4.	
LIS 5990 960 has a service charge of \$35.00.	
LIS 5990 960 Is an interactive education TV course.	
LIS 5990 960 Meets weekends only. Consult department.	

### LINGUISTICS (LING)

<b>Office: 0206 KAUFMAN HALL</b>	
<b>Phone: 325-6181</b>	
<b>LING 1203 LANG ACROSS CULTURE</b>	<b>3 hrs.</b>
Sec. 001 Cd 4	
MWF 9:30AM-10:20AM	DAH-0107 Suleiman C
LING Cross-Listed with: ANTH	
LING 1203 001 Is a GenEd Core Area IV 'Non-West Culture' course.	
LING 1203 001 has a service charge of \$3.00.	
Sec. 002 Cd 4	
MW 3:00PM- 4:15PM	DAH-0125

LING Cross-Listed with: ANTH	
LING 1203 002 Is a GenEd Core Area IV 'Non-West Culture' course.	
LING 1203 002 has a service charge of \$3.00.	
<b>LING 2303 GENERAL LINGUISTICS</b>	<b>3 hrs.</b>
Sec. 001 Cd 4	
MWF 10:30AM-11:20AM	DAH-0031 O'Neill S
LING Cross-Listed with: ANTH	
LING 2303 001 Is a GenEd Core Area I 'Communications' course.	
<b>LING 3033 PHONETIC DESCRIPTION</b>	<b>3 hrs.</b>
Sec. 001 Cd 1,4	
MWF 11:30AM-12:20PM	BL-0102
LING Cross-Listed with: ANTH	
<b>LING 3980 HONORS RESEARCH</b>	<b>1-3 hrs.</b>
Sec. *** Cd 1,6	
<b>LING 4053 MORPHOLOGY</b>	<b>3 hrs.</b>
Sec. 001 Cd 1,4	
TR 1:30PM- 2:45PM	DAHT-0906 Haag M
LING Cross-Listed with: ANTH	
<b>LING 4313 TECH-HIST LINGUIST</b>	<b>3 hrs.</b>
Sec. 001 Cd 1	
TR 10:30AM-11:45AM	KH-0330
<b>LING 4330 TONE PHONOLOGICAL</b>	<b>3 hrs.</b>
Sec. 001 Cd 1	
TR 3:00PM- 4:15PM	KH-0137
LING Cross-Listed with: ANTH	
<b>LING 4533 PHIL OF LANGUAGE</b>	<b>3 hrs.</b>
Sec. 001 Cd 1,3,4	
W 3:00PM- 6:10PM	DAHT-0607 Elugardo R
LING Cross-Listed with: PHIL	
<b>LING 4983 SENIOR ESSAY</b>	<b>3 hrs.</b>
Sec. *** Cd 1,2	
LING 4983 *** Is a GenEd Core Area V 'Senior Capstone' course.	
<b>LING 4990 INDEPENDENT STUDY</b>	<b>1-3 hrs.</b>
Sec. *** Cd 1	
<b>LING 5143 SYMBOLIC LOGIC II</b>	<b>3 hrs.</b>
Sec. 900 Cd 1,4	
R 7:00PM-10:00PM	DAHT-0607 Swoyer C
LING Cross-Listed with: PHIL	
<b>LING 5330 TONE PHONOLOGICAL</b>	<b>3 hrs.</b>
Sec. 001 Cd 1	
TR 3:00PM- 4:15PM	KH-0137
LING Cross-Listed with: ANTH	
<b>LING 5363 LINGUISTIC ANTHRO</b>	<b>3 hrs.</b>
Sec. 001 Cd 1,4	
T 3:00PM- 5:40PM	PHSC-0360 O'Neill S
LING Cross-Listed with: ANTH	
<b>LING 5533 PHIL OF LANGUAGE</b>	<b>3 hrs.</b>
Sec. 001 Cd 1,4	
W 3:00PM- 6:10PM	DAHT-0607 Elugardo R
LING Cross-Listed with: PHIL	
<b>LING 6590 FLD WRK-AM IND LANG</b>	<b>3-6 hrs.</b>
Sec. 001 Cd 1,4	
	DAHT-0505C Foster M
LING Cross-Listed with: ANTH	

### MANAGEMENT (MGT)

<b>Office: 0206 ADAMS HALL</b>	
<b>Phone: 325-2651</b>	
UPPER DIVISION MGT COURSES ARE RESTRICTED TO STUDENTS WHO ARE FULLY ADMITTED TO THE COLLEGE OF BUSINESS. ALL OTHER STUDENTS MUST OBTAIN PERMISSION OF THE COLLEGE OF BUSINESS UNDERGRADUATE PROGRAMS OFFICE, ROOM 1010, PRICE HALL. ALL 4000 LEVEL BUSINESS COURSES ARE RESTRICTED TO STUDENTS THAT HAVE COMPLETED THE 3000 LEVEL BUSINESS CORE COURSES.	
MGT 2013 IS NOT OPEN TO BUSINESS MAJORS AND MAY NOT COUNT TOWARD DEGREE REQUIREMENTS FOR THE BBA OR BAC DEGREES.	
<b>MGT 2013 INTRO TO MANAGEMENT</b>	<b>3 hrs.</b>
Sec. 001	
TR 9:00AM-10:15AM	AH-0104 Gross K
<b>MGT 3013 PRIN ORGANIZ-MGT</b>	<b>3 hrs.</b>
Sec. 001 Cd 1	
MWF 10:30AM-11:20AM	AH-0255 Little R
Corequisite: MKT 3013 001 AND L S 3323 001 AND B AD 3013	

# Spring Semester 2006

## MANAGEMENT (MGT)

**CODES (Cd.): 1-Prerequisite Required. Consult Catalog for Prerequisites; 2-Permission of Instructor Required; 3-Permission of Department Required; 4-Cross-Listed Course; 5-Irregularly Scheduled or Departmental Exams; 6-Honors Course; 7-S/U Graded Course**

MGT 3013 001	HAS COREQUISITES OF L S 3323 001, MKT 3013 001 AND B AD 3013 001.								
Sec. 002	Cd 1	TR	9:00AM-10:15AM	AH-0150	Buckley M				
<b>MGT 3363 ORGANIZTLN BEHAVIOR</b> <span style="float: right;"><b>3 hrs.</b></span>									
Sec. 900	Cd 1	R	6:30PM- 9:20PM	AH-0355	Clinton S				
<b>MGT 3513 HUMAN RESOURCE MGT</b> <span style="float: right;"><b>3 hrs.</b></span>									
Sec. 001	Cd 1	TR	10:30AM-11:45AM	AH-0315	Gross K				
Sec. 002	Cd 1	TR	1:30PM- 2:45PM	AH-0355					
Sec. 900	Cd 1	T	6:30PM- 9:20PM	MFPH-2010	Nyberg T				
<b>MGT 3523 PRODUCTION/OPS MGT</b> <span style="float: right;"><b>3 hrs.</b></span>									
Sec. 002	Cd 1	MWF	9:30AM-10:20AM	MFPH-2010	Tersine M				
Sec. 003	Cd 1	MWF	10:30AM-11:20AM	MFPH-2010	Tersine M				
Sec. 004	Cd 1	TR	3:00PM- 4:15PM	AH-0104	Barman S				
Sec. 900	Cd 1	T	6:30PM- 9:20PM	MFPH-2030	Zhou M				
<b>MGT 3980 HONORS RESEARCH</b> <span style="float: right;"><b>1-3 hrs.</b></span>									
Sec. ***	Cd 1,6								
<b>MGT 4023 INVENTORY/MATLS MGT</b> <span style="float: right;"><b>3 hrs.</b></span>									
Sec. 001	Cd 1	MWF	8:30AM- 9:20AM	MFPH-2010	Tersine M				
ALL 4000 LEVEL BUSINESS COURSES ARE RESTRICTED TO STUDENTS THAT HAVE COMPLETED THE 3000 LEVEL BUSINESS CORE COURSES.									
<b>MGT 4123 INDUSTRIAL RELATION</b> <span style="float: right;"><b>3 hrs.</b></span>									
Sec. 900	Cd 1	W	6:30PM- 9:20PM	MFPH-2010	Steeley J				
<b>MGT 4133 LEADERSHIP</b> <span style="float: right;"><b>3 hrs.</b></span>									
Sec. 001	Cd 1	MW	3:00PM- 4:15PM	MFPH-2010	Davis J				
<b>MGT 4153 CUR ISS-HUM RES MGT</b> <span style="float: right;"><b>3 hrs.</b></span>									
Sec. 900	Cd 1	MW	4:30PM- 5:45PM	MFPH-2030	Russell C				
<b>MGT 4323 CROSS-CUL ISSUES</b> <span style="float: right;"><b>3 hrs.</b></span>									
Sec. 001	Cd 1	MWF	1:30PM- 2:20PM	MFPH-2040	Ralston D				
<b>MGT 4710 SPEC PROBS IN MGT</b> <span style="float: right;"><b>1-3 hrs.</b></span>									
Sec. ***	Cd 1,3								
<b>MGT 4710 ENTREP SALES/MARKET</b> <span style="float: right;"><b>3 hrs.</b></span>									
Sec. 025	Cd 1	MW	1:30PM- 2:45PM	MFPH-3065	Wheeler J				
<b>MGT 4710 GLOBAL-CLASS OPS</b> <span style="float: right;"><b>3 hrs.</b></span>									
Sec. 036	Cd 1	MWF	9:30AM-10:20AM	AH-0101	Tersine R				
<b>MGT 4710 ORG MGT-PROF SPORTS</b> <span style="float: right;"><b>3 hrs.</b></span>									
Sec. 900	Cd 1	R	6:30PM- 9:20PM	MFPH-3020	Allgood J				
<b>MGT 5053 PRODUCTN/OPS ANALYS</b> <span style="float: right;"><b>3 hrs.</b></span>									
Sec. 900	Cd 1	M	6:30PM- 9:20PM	AH-0101	Tersine R				
MGT 5053 900 has a service charge of \$10.00.									
<b>MGT 5083 HUM RES MGT/ORG BHV</b> <span style="float: right;"><b>3 hrs.</b></span>									
Sec. 900	Cd 1	W	6:30PM- 9:20PM	MFPH-3020	Russell C				
MGT 5083 900 has a service charge of \$10.00.									
<b>MGT 5980 RES MASTERS THESIS</b> <span style="float: right;"><b>2-9 hrs.</b></span>									
Sec. ***	Cd 7								
MGT 5980 *** has a service charge of \$10.00.									
<b>MGT 6273 BEH ANALYS-MGT/MKT</b> <span style="float: right;"><b>3 hrs.</b></span>									
Sec. 001	Cd 1,3,4	T	1:00PM- 3:45PM	AH-0352	Bolino M				
MGT Cross-Listed with: MKT									
MGT 6273 001 has a service charge of \$10.00.									
<b>MGT 6960 READINGS IN MGT</b> <span style="float: right;"><b>1-4 hrs.</b></span>									
Sec. ***	Cd 1,3,7								
MGT 6960 *** has a service charge of \$10.00.									
<b>MGT 6973 SM-RESEARCH METHODS</b> <span style="float: right;"><b>3 hrs.</b></span>									
Sec. 001	Cd 1	W	1:00PM- 3:45PM	AH-0352	Johnson R				
MGT 6973 001 has a service charge of \$10.00.									
<b>MGT 6973 ENTREPRENEURIAL FIN</b> <span style="float: right;"><b>3 hrs.</b></span>									

Sec. 002	Cd 1	MW	10:30AM-11:45AM	MFPH-3065					
MGT 6973 002 has a service charge of \$10.00.									
<b>MGT 6980 RES DRS DISSERT</b> <span style="float: right;"><b>2-16 hrs.</b></span>									
Sec. ***	Cd 1,7								
MGT 6980 *** has a service charge of \$10.00.									
<b>MANAGEMENT INFORMATION SYSTEMS (MIS)</b>									
Office: 307E ADAMS HALL									
Phone: 325-0768									
UPPER DIVISION MIS COURSES ARE RESTRICTED TO STUDENTS WHO ARE FULLY ADMITTED TO THE COLLEGE OF BUSINESS. ALL OTHER STUDENTS MUST OBTAIN PERMISSION OF THE COLLEGE OF BUSINESS UNDERGRADUATE PROGRAMS OFFICE, ROOM 1010, PRICE HALL. ALL 4000 LEVEL BUSINESS COURSES ARE RESTRICTED TO STUDENTS THAT HAVE COMPLETED THE 3000 LEVEL BUSINESS CORE COURSES.									
<b>MIS 2013 PROG CONCEPTS/PRACT</b> <span style="float: right;"><b>3 hrs.</b></span>									
Sec. 001		TR	10:30AM-11:45AM	AH-0359	Ratwatte M				
MIS 2113 IS RESTRICTED TO BUSINESS MAJORS.									
<b>MIS 2113 COMP BASED INFO SYS</b> <span style="float: right;"><b>3 hrs.</b></span>									
Sec. 001	Cd 1,6	TR	1:30PM- 2:45PM	MFPH-2020	Carte T				
MIS 2113 001 Requires permission of Honors Office for enrollment.									
Sec. 010	Cd 1	T	10:30AM-11:45AM	AH-0255	Price R				
Corequisite: MIS 2113 011 THR MIS 2113 013									
STUDENTS MUST ENROLL IN ONE OF THE FOLLOWING DISCUSSION SECTIONS AS A COREQUISITE: MIS 2113 011 THROUGH 013.									
<b>MIS 2113 DISC-MIS 2113-010</b> <span style="float: right;"><b>0 hrs.</b></span>									
Sec. 011	Cd 1	R	10:30AM-11:45AM	AH-0300					
Corequisite: MIS 2113 010									
Sec. 012	Cd 1	R	12:00PM- 1:15PM	AH-0300					
Corequisite: MIS 2113 010									
Sec. 013	Cd 1	R	1:30PM- 2:45PM	AH-0300					
Corequisite: MIS 2113 010									
<b>MIS 2113 COMP BASED INFO SYS</b> <span style="float: right;"><b>3 hrs.</b></span>									
Sec. 020	Cd 1	R	10:30AM-11:45AM	AH-0255	Price R				
Corequisite: MIS 2113 021 THR MIS 2113 023									
STUDENTS MUST ENROLL IN ONE OF THE FOLLOWING DISCUSSION SECTIONS AS A COREQUISITE: MIS 2113 021 THROUGH 023.									
<b>MIS 2113 DISC-MIS 2113-020</b> <span style="float: right;"><b>0 hrs.</b></span>									
Sec. 021	Cd 1	T	9:00AM-10:15AM	AH-0300					
Corequisite: MIS 2113 020									
Sec. 022	Cd 1	T	10:30AM-11:45AM	AH-0300					
Corequisite: MIS 2113 020									
Sec. 023	Cd 1	T	12:00PM- 1:15PM	AH-0300					
Corequisite: MIS 2113 020									
<b>MIS 2113 COMP BASED INFO SYS</b> <span style="float: right;"><b>3 hrs.</b></span>									
Sec. 030	Cd 1	T	1:30PM- 2:45PM	MFPH-2040	Sharma R				
Corequisite: MIS 2113 031 THR MIS 2113 033									
STUDENTS MUST ENROLL IN ONE OF THE FOLLOWING DISCUSSION SECTIONS AS A COREQUISITE: MIS 2113 031 THROUGH 033.									
<b>MIS 2113 DISC-MIS 2113-030</b> <span style="float: right;"><b>0 hrs.</b></span>									
Sec. 031	Cd 1	R	3:00PM- 4:15PM	AH-0300					
Corequisite: MIS 2113 030									
Sec. 032	Cd 1	R	4:30PM- 5:45PM	AH-0300					
Corequisite: MIS 2113 030									
Sec. 033	Cd 1	R	6:00PM- 7:15PM	AH-0300					
Corequisite: MIS 2113 030									
<b>MIS 2113 COMP BASED INFO SYS</b> <span style="float: right;"><b>3 hrs.</b></span>									
Sec. 040	Cd 1	R	1:30PM- 2:45PM	MFPH-2040	Sharma R				
Corequisite: MIS 2113 041 THR MIS 2113 043									
STUDENTS MUST ENROLL IN ONE OF THE FOLLOWING DISCUSSION SECTIONS AS A COREQUISITE: MIS 2113 041 THROUGH 043.									

MIS 2113 DISC-MIS 2113-040									
Sec. 041	Cd 1	T	1:30PM- 2:45PM	AH-0300					
Corequisite: MIS 2113 040									
Sec. 042	Cd 1	T	3:00PM- 4:15PM	AH-0300					
Corequisite: MIS 2113 040									
Sec. 043	Cd 1	T	4:30PM- 5:45PM	AH-0300					
Corequisite: MIS 2113 040									
<b>MIS 3033 INTRO TO VB.NET</b> <span style="float: right;"><b>3 hrs.</b></span>									
Sec. 001	Cd 1	MW	3:00PM- 4:15PM	MFPH-2020	Ratwatte M				
<b>MIS 3033 JAVA PROGRAMMING</b> <span style="float: right;"><b>3 hrs.</b></span>									
Sec. 002	Cd 1	TR	3:00PM- 4:15PM	MFPH-2020	Ratwatte M				
<b>MIS 3213 BUS DATA ANALYSIS</b> <span style="float: right;"><b>3 hrs.</b></span>									
Sec. 001	Cd 1	TR	3:00PM- 4:15PM	MFPH-3040	Schwarzkopf A				
<b>MIS 3353 DATABASES</b> <span style="float: right;"><b>3 hrs.</b></span>									
Sec. 001	Cd 1	TR	12:00PM- 1:15PM	MFPH-2020	Carte T				
Sec. 002	Cd 1	MW	3:00PM- 4:15PM	MFPH-3040	Kemp D				
Sec. 003	Cd 1	TR	3:00PM- 4:15PM	MFPH-2010	Becker A				
<b>MIS 3363 IS INFRASTRUCTURE</b> <span style="float: right;"><b>3 hrs.</b></span>									
Sec. 001	Cd 1	TR	10:30AM-11:45AM	MFPH-2020	Kemp D				
		F	10:30AM-11:45AM						
<b>MIS 3373 SYS ANALYSIS/DESIGN</b> <span style="float: right;"><b>3 hrs.</b></span>									
Sec. 001	Cd 1	MW	1:30PM- 2:45PM	MFPH-2030	Shaft T				
<b>MIS 3960 HONORS READING</b> <span style="float: right;"><b>1-3 hrs.</b></span>									
Sec. ***	Cd 1,6								
<b>MIS 3980 HONORS RESEARCH</b> <span style="float: right;"><b>1-3 hrs.</b></span>									
Sec. ***	Cd 1,6								
<b>MIS 4443 ADV DATABASE MGT</b> <span style="float: right;"><b>3 hrs.</b></span>									
Sec. 900	Cd 1	T	6:30PM- 9:20PM	MFPH-3020	Chidambaram L				
<b>MIS 4483 ELECTRONIC BUSINESS</b> <span style="float: right;"><b>3 hrs.</b></span>									
Sec. 001	Cd 1	TR	9:00AM-10:15AM	MFPH-3020	Zmud R				
<b>MIS 4663 MIS FIELD PROJECT</b> <span style="float: right;"><b>3 hrs.</b></span>									
Sec. 900	Cd 1	R	6:30PM- 9:20PM	AH-0315	Kemp D				
Sec. 901	Cd 1	R	6:30PM- 9:20PM	AH-0112	Kemp D				
<b>MIS 4710 TECHNOLOGY MGT</b> <span style="float: right;"><b>3 hrs.</b></span>									
Sec. 025	Cd 1,3	MW	1:30PM- 2:45PM	AH-0311	Sharma R				
<b>MIS 4960 DIRECTED READING</b> <span style="float: right;"><b>1-3 hrs.</b></span>									
Sec. ***	Cd 1,3								
<b>MIS 5003 MGMT INFO SYSTEMS</b> <span style="float: right;"><b>3 hrs.</b></span>									
Sec. 930	Cd 1	R	6:30PM- 9:20PM	OSFP-0002	Sharma R				
MIS 5003 930 has a service charge of \$10.00.									
MIS 5003 930 Meets at 1 Santa Fe Plaza, Oklahoma City									
<b>MIS 5203 SYS ARCH &amp; DESIGN</b> <span style="float: right;"><b>3 hrs.</b></span>									
Sec. 900	Cd 1,3	R	6:30PM- 9:20PM	MFPH-3065	Schwarzkopf A				
MIS 5203 900 has a service charge of \$10.00.									
<b>MIS 5323 PROJECT MANAGEMENT</b> <span style="float: right;"><b>3 hrs.</b></span>									
Sec. 900	Cd 1	M	6:30PM- 9:20PM	MFPH-3020	Shaft T				
MIS 5323 900 has a service charge of \$10.00.									
<b>MIS 5603 ADV DATABASE MGMT</b> <span style="float: right;"><b>3 hrs.</b></span>									
Sec. 900	Cd 1	T	6:30PM- 9:20PM	MFPH-3020	Chidambaram L				
MIS 5603 900 has a service charge of \$10.00.									
<b>MIS 5960 DIRECTED READINGS</b> <span style="float: right;"><b>1-3 hrs.</b></span>									
Sec. ***	Cd 1,3,7								
MIS 5960 *** has a service charge of \$10.00.									
<b>MIS 6733 ORG IMPACTS OF IT</b> <span style="float: right;"><b>3 hrs.</b></span>									
Sec. 001	Cd 1,3	M	1:00PM- 2:45PM	AH-0352	Miranda S				
MIS 6733 001 has a service charge of \$10.00.									
<b>MIS 6980 RES DRS DISSERT</b> <span style="float: right;"><b>2-16 hrs.</b></span>									

# Spring Semester 2006

## MANAGEMENT INFORMATION SYSTEMS

**CODES (Cd.): 1-Prerequisite Required. Consult Catalog for Prerequisites; 2-Permission of Instructor Required; 3-Permission of Department Required; 4-Cross-Listed Course; 5-Irregularly Scheduled or Departmental Exams; 6-Honors Course; 7-S/U Graded Course**

Sec. \*\*\* Cd 1,7  
MIS 6980 \*\*\* has a service charge of \$10.00.

### MARKETING (MKT)

Office: 0001 ADAMS HALL  
Phone: 325-3561

UPPER DIVISION MKT COURSES ARE RESTRICTED TO STUDENTS WHO ARE FULLY ADMITTED TO THE COLLEGE OF BUSINESS. ALL OTHER STUDENTS MUST OBTAIN PERMISSION OF THE COLLEGE OF BUSINESS UNDERGRADUATE PROGRAMS OFFICE, ROOM 1010, PRICE HALL. ALL 4000 LEVEL BUSINESS COURSES ARE RESTRICTED TO STUDENTS THAT HAVE COMPLETED THE 3000 LEVEL BUSINESS CORE COURSES.

MKT 2013 IS NOT OPEN TO BUSINESS MAJORS AND MAY NOT COUNT TOWARD DEGREE REQUIREMENTS FOR THE BBA OR BAC DEGREES.

**MKT 2013 INTRO TO MARKETING 3 hrs.**

Sec. 900 TR 4:30PM- 5:45PM MFPH-3040 Williams D

**MKT 3013 PRIN OF MARKETING 3 hrs.**

Sec. 001 Cd 1 MWF 9:30AM-10:20AM AH-0255 Hobbs J  
Corequisite: B AD 3013 AND MGT 3013 001 AND L S 3323 001  
MKT 3013 001 HAS COREQUISITES OF L S 3323 001, MGT 3013 001 AND B AD 3013 001.

Sec. 002 Cd 1 TR 9:00AM-10:15AM AH-0255 Schmidt J

Sec. 003 Cd 1 MW 3:00PM- 4:15PM MFPH-2040 Briggs E

Sec. 900 Cd 1 M 6:30PM- 9:20PM MFPH-2040 Briggs E

**MKT 3113 MARKETING MANAGEMNT 3 hrs.**

Sec. 001 Cd 1 MW 1:30PM- 2:45PM AH-0359 Genchev S

Sec. 002 Cd 1 TR 1:30PM- 2:45PM AH-0359 Hobbs J

Sec. 003 Cd 1 TR 3:00PM- 4:15PM AH-0359 Wallman J

Sec. 900 Cd 1 W 6:30PM- 9:20PM AH-0359 Genchev S

**MKT 3213 MARKET CHANNELS 3 hrs.**

Sec. 001 Cd 1,4 MW 3:00PM- 4:15PM AH-0255 Hobbs J

MKT Cross-Listed with: SCM  
Sec. 002 Cd 1,4 TR 12:00PM- 1:15PM MFPH-3010 Min S

**MKT 3323 PURCH/BUYER BEHAVR 3 hrs.**

Sec. 001 Cd 1,4 TR 3:00PM- 4:15PM MFPH-2040 Landry T

MKT Cross-Listed with: SCM  
Sec. 900 Cd 1,4 TR 4:30PM- 5:45PM MFPH-2040 Landry T

**MKT 3343 RETAILING MANAGEMNT 3 hrs.**

Sec. 001 Cd 1,4 TR 9:00AM-10:15AM MFPH-2040 Arndt A

MKT Cross-Listed with: SCM  
**MKT 3413 NEW PRODUCT DEVELOP 3 hrs.**

Sec. 001 Cd 1,4 TR 10:30AM-11:45AM MFPH-2040 Schmidt J

MKT Cross-Listed with: ENT

ALL 4000 LEVEL BUSINESS COURSES ARE RESTRICTED TO STUDENTS THAT HAVE COMPLETED THE 3000 LEVEL BUSINESS CORE COURSES.

**MKT 4123 NEGOTIA & SELLING 3 hrs.**

Sec. 001 Cd 1,5 MWF 9:30AM-10:20AM MFPH-2020 Smith F

Sec. 002 Cd 1,5 MWF 10:30AM-11:20AM MFPH-2020 Smith F

**MKT 4153 INTEGRATED MKT COMM 3 hrs.**

Sec. 001 Cd 1,5 MWF 8:30AM- 9:20AM MFPH-2020 Smith F

**MKT 4223 LOGISTICS MGT 3 hrs.**

Sec. 001 Cd 1,4 MW 1:30PM- 2:45PM MFPH-2020 Roath A

MKT Cross-Listed with: SCM  
Sec. 900 Cd 1,4

T 6:30PM- 9:20PM MFPH-2020 Chen H  
MKT Cross-Listed with: SCM

**MKT 4523 INTERNATL MARKETING 3 hrs.**

Sec. 001 Cd 1,4 TR 12:00PM- 1:15PM AH-0359 Gross K

MKT Cross-Listed with: SCM  
**MKT 5063 MANAGERIAL MKT 3 hrs.**

Sec. 930 Cd 1 T 6:30PM- 9:20PM OSFP-0001 Wallman J

MKT 5063 930 has a service charge of \$10.00.  
MKT 5063 930 Meets at 1 Santa Fe Plaza, Oklahoma City

**MKT 5103 ADV MARKET CHANNELS 3 hrs.**

Sec. 900 Cd 1 R 6:30PM- 9:20PM MFPH-3040 Roath A

MKT 5103 900 has a service charge of \$10.00.  
**MKT 6273 BEH ANALYS-MGT/MKT 3 hrs.**

Sec. 001 Cd 1,3,4 T 1:00PM- 3:45PM AH-0352 Bolino M

MKT Cross-Listed with: MGT  
MKT 6273 001 has a service charge of \$10.00.

**MKT 6393 CURRENT ISSUES-MKT 3 hrs.**

Sec. 001 Cd 1,3 AH-0008 Daugherty P

MKT 6393 001 has a service charge of \$10.00.  
MKT 6393 001 Contact department for additional information on time and location.

### MATHEMATICS (MATH)

Office: 0423 PHYSICAL SCI CTR  
Phone: 325-6711

THE MATH DEPARTMENT RESERVES THE RIGHT TO DROP STUDENTS FROM MATH COURSES FOR NON-ATTENDANCE OR FAILURE TO MEET COURSE PREREQUISITES. STUDENTS WHO WISH TO DROP MATH COURSES AFTER ENROLLMENT STILL HAVE THE RESPONSIBILITY FOR THE DROP.

MATH 0113 HAS A REMEDIAL COURSE FEE OF \$20.00 PER CREDIT HOUR.

**MATH 0113 ELEMENTARY ALGEBRA 3 hrs.**

Sec. 001 Cd 7 MWF 9:30AM-10:20AM PHSC-0116

Sec. 002 Cd 7 MWF 10:30AM-11:20AM PHSC-0116

Sec. 003 Cd 7 MWF 11:30AM-12:20PM PHSC-0116

Sec. 004 Cd 7 MWF 10:30AM-11:20AM PHSC-0121

Sec. 005 Cd 7 MWF 11:30AM-12:20PM PHSC-0121

Sec. 006 Cd 7 MWF 12:30PM- 1:20PM PHSC-0121

Sec. 900 Cd 7 MW 4:30PM- 5:50PM PHSC-0120

Sec. 901 Cd 7 MW 6:00PM- 7:20PM PHSC-0120

MATH 0115 HAS A REMEDIAL COURSE FEE OF \$20.00 PER CREDIT HOUR.

**MATH 0115 FUNDAMENTAL ALGEBRA 5 hrs.**

Sec. 001 Cd 1,7 MTWRF 9:30AM-10:20AM CEC-0439

Sec. 002 Cd 1,7 MTWRF 10:30AM-11:20AM CEC-0439

MATH 0123 HAS A REMEDIAL COURSE FEE OF \$20.00 PER CREDIT HOUR.

**MATH 0123 INTERMED ALGEBRA 3 hrs.**

Sec. 001 Cd 1,7 MWF 9:30AM-10:20AM PHSC-0114

Sec. 002 Cd 1,7 MWF 10:30AM-11:20AM PHSC-0114

Sec. 003 Cd 1,7 MWF 11:30AM-12:20PM PHSC-0114

Sec. 004 Cd 1,7 MWF 12:30PM- 1:20PM PHSC-0116

Sec. 005 Cd 1,7 MWF 1:30PM- 2:20PM PHSC-0356

Sec. 006 Cd 1,7 MWF 2:30PM- 3:20PM PHSC-0356

Sec. 007 Cd 1,7 MWF 9:30AM-10:20AM PHSC-0117

Sec. 008 Cd 1,7

MWF 10:30AM-11:20AM PHSC-0117

Sec. 009 Cd 1,7 MWF 11:30AM-12:20PM PHSC-0117

Sec. 900 Cd 1,7 MW 4:30PM- 5:50PM PHSC-0121

Sec. 901 Cd 1,7 MW 6:00PM- 7:20PM PHSC-0121

Sec. 902 Cd 1,7 TR 4:30PM- 5:50PM PHSC-0321

Sec. 903 Cd 1,7 TR 6:00PM- 7:20PM PHSC-0321

MATH 1473 IS A GEN ED CORE AREA I "MATHEMATICS" COURSE.

**MATH 1473 MATH-CRITICAL THINK 3 hrs.**

Sec. 010 Cd 1 TR 1:30PM- 2:45PM PHSC-0108

Corequisite: MATH 1473 011 THR MATH 1473 018  
STUDENTS MUST ENROLL IN ONE OF THE FOLLOWING DISCUSSION SECTIONS AS A COREQUISITE: MATH 1473 011 THROUGH 018.

**MATH 1473 DISC-MATH 1473-010 0 hrs.**

Sec. 011 Cd 1 M 2:30PM- 3:20PM PHSC-0121

Corequisite: MATH 1473 010

Sec. 012 Cd 1 W 2:30PM- 3:20PM PHSC-0121

Corequisite: MATH 1473 010

Sec. 013 Cd 1 W 12:30PM- 1:20PM PHSC-0222

Corequisite: MATH 1473 010

Sec. 014 Cd 1 W 1:30PM- 2:20PM PHSC-0121

Corequisite: MATH 1473 010

Sec. 015 Cd 1 F 2:30PM- 3:20PM PHSC-0120

Corequisite: MATH 1473 010

Sec. 016 Cd 1 R 9:00AM- 9:50AM PHSC-0228

Corequisite: MATH 1473 010

Sec. 017 Cd 1 R 10:30AM-11:20AM PHSC-0225

Corequisite: MATH 1473 010

Sec. 018 Cd 1 R 12:00PM-12:50PM PHSC-0102

Corequisite: MATH 1473 010

**MATH 1473 MATH-CRITICAL THINK 3 hrs.**

Sec. 900 Cd 1 MW 6:00PM- 7:20PM PHSC-0114

Sec. 901 Cd 1 TR 6:00PM- 7:20PM PHSC-0116

MATH 1503 IS A GEN ED CORE AREA I "MATHEMATICS" COURSE. DEPARTMENTAL EXAMS WILL BE HELD FEB. 16, MARCH 23 AND APRIL 20 FROM 7:30-9:00 PM.

**MATH 1503 INTRO-ELEM FUNCTION 3 hrs.**

Sec. 001 Cd 1,5 MWF 1:30PM- 2:20PM PHSC-0115

Sec. 002 Cd 1,5 MW 3:30PM- 4:45PM PHSC-0119

Sec. 003 Cd 1,5 MW 3:30PM- 4:45PM PHSC-0116

Sec. 004 Cd 1,5 MWF 2:30PM- 3:20PM PHSC-0116

Sec. 005 Cd 1,5 MWF 12:30PM- 1:20PM PHSC-0117

Sec. 006 Cd 1,5 TR 3:00PM- 4:15PM PHSC-0114

Sec. 900 Cd 1,5 MW 4:30PM- 5:45PM PHSC-0224

Sec. 901 Cd 1 MW 6:00PM- 7:20PM PHSC-0224

MATH 1523 IS A GEN ED CORE AREA I "MATHEMATICS" COURSE. DEPARTMENTAL EXAMS WILL BE HELD FEB. 16, MARCH 23 AND APRIL 20 FROM 7:30-9:00 PM.

**MATH 1523 ELEMNTARY FUNCTIONS 3 hrs.**

Sec. 001 Cd 1,5 MWF 8:30AM- 9:20AM AH-0359 Matthews N

Sec. 002 Cd 1,5 MW 3:30PM- 4:45PM PHSC-0222

Sec. 003 Cd 1,5 MWF 11:30AM-12:20PM PHSC-0356

Sec. 004 Cd 1,5 MWF 9:30AM-10:20AM PHSC-0102

Sec. 005 Cd 1,5 MWF 2:30PM- 3:20PM PHSC-0114

Sec. 006 Cd 1,5 TR 3:00PM- 4:15PM PHSC-0102

# Spring Semester 2006

## MATHEMATICS (MATH)

**CODES (Cd.): 1-Prerequisite Required. Consult Catalog for Prerequisites; 2-Permission of Instructor Required; 3-Permission of Department Required; 4-Cross-Listed Course; 5-Irregularly Scheduled or Departmental Exams; 6-Honors Course; 7-S/U Graded Course**

Sec. 900	Cd 1,5	MW	4:30PM- 5:45PM	PHSC-0114	
Sec. 901	Cd 1	MW	6:00PM- 7:20PM	PHSC-0356	
<b>MATH 1643 IS A GEN ED CORE AREA I "MATHEMATICS" COURSE. DEPARTMENTAL EXAMS WILL BE HELD FEB. 16, MARCH 23 AND APRIL 20 FROM 7:30-9:00 PM.</b>					
<b>MATH 1643 PRECALC BUS/SOC-SCI</b> <span style="float: right;"><b>3 hrs.</b></span>					
Sec. 001	Cd 1,5	MW	3:30PM- 4:45PM	PHSC-0115	
Sec. 002	Cd 1,5	MWF	9:30AM-10:20AM	AH-0359	Matthews N
Sec. 003	Cd 1,5	MWF	12:30PM- 1:20PM	PHSC-0321	
Sec. 004	Cd 1,5	MWF	1:30PM- 2:20PM	PHSC-0117	
Sec. 005	Cd 1,5	MWF	2:30PM- 3:20PM	PHSC-0225	
Sec. 006	Cd 1,5	TR	3:00PM- 4:15PM	PHSC-0100	
Sec. 007	Cd 1,5	TR	3:00PM- 4:15PM	PHSC-0356	
Sec. 900	Cd 1,5	MW	4:30PM- 5:45PM	PHSC-0212	
Sec. 901	Cd 1,5	MW	6:00PM- 7:20PM	PHSC-0102	

<b>MATH 1743 IS A GEN ED CORE AREA I "MATHEMATICS" COURSE. DEPARTMENTAL EXAMS WILL BE GIVEN ON FEB. 14, MARCH 28, AND APRIL 25.</b>					
<b>MATH 1743 CALC I-BUS/SOC SCI</b> <span style="float: right;"><b>3 hrs.</b></span>					
Sec. 001	Cd 1,5	MWF	11:30AM-12:20PM	PHSC-0108	
MATH 1743 001 has a service charge of \$5.00.					
Sec. 002	Cd 1,5	MWF	2:30PM- 3:20PM	PHSC-0201	
MATH 1743 002 has a service charge of \$5.00.					
Sec. 003	Cd 1,5	MWF	8:30AM- 9:20AM	PHSC-0222	
MATH 1743 003 has a service charge of \$5.00.					
Sec. 004	Cd 1,5	TR	3:00PM- 4:15PM	PHSC-0363	
MATH 1743 004 has a service charge of \$5.00.					
Sec. 005	Cd 1,5	TR	3:00PM- 4:15PM	PHSC-0116	
MATH 1743 005 has a service charge of \$5.00.					
Sec. 006	Cd 1,5	MW	3:30PM- 4:45PM	PHSC-0356	
MATH 1743 006 has a service charge of \$5.00.					
Sec. 007	Cd 1,5	TR	3:00PM- 4:15PM	PHSC-0119	
MATH 1743 007 has a service charge of \$5.00.					
Sec. 008	Cd 1,5	MWF	9:30AM-10:20AM	PHSC-0119	
MATH 1743 008 has a service charge of \$5.00.					
Sec. 009	Cd 1,5	MW	3:30PM- 4:45PM	PHSC-0359	
MATH 1743 009 has a service charge of \$5.00.					
Sec. 010	Cd 1,5	MWF	2:30PM- 3:20PM	PHSC-0117	
MATH 1743 010 has a service charge of \$5.00.					
Sec. 900	Cd 1	MW	4:30PM- 5:45PM	PHSC-0117	
MATH 1743 900 has a service charge of \$5.00.					
Sec. 901	Cd 1	MW	6:00PM- 7:20PM	PHSC-0115	
MATH 1743 901 has a service charge of \$5.00.					
Sec. 995	Cd 1				Goodey P Lee K

THIS COURSE REQUIRES ON-CAMPUS ACTIVITIES. ONLINE ORIENTATION REQUIRED. See <http://www.ou.edu/online>  
MATH 1743 995 has a service charge of \$75.00.  
MATH 1743 995 This course is taught on the internet.

<b>MATH 1823 IS A GEN ED CORE AREA I "MATHEMATICS" COURSE.</b>					
<b>MATH 1823 CALC/ANALYT GEOM I</b> <span style="float: right;"><b>3 hrs.</b></span>					
Sec. 010	Cd 1	MWF	10:30AM-11:20AM	PHSC-0108	Murphy T
Corequisite: MATH 1823 011 THR MATH 1823 016					
STUDENTS MUST ENROLL IN ONE OF THE FOLLOWING DISCUSSION SECTIONS AS A COREQUISITE: MATH 1823 011 THROUGH 016.					
<b>MATH 1823 DISC-MATH 1823-010</b> <span style="float: right;"><b>0 hrs.</b></span>					
Sec. 011	Cd 1	W	2:30PM- 3:20PM	PHSC-0115	
Corequisite: MATH 1823 010					
Sec. 012	Cd 1	W	3:30PM- 4:20PM	PHSC-0114	

Corequisite: MATH 1823 010					
Sec. 013	Cd 1	R	9:00AM- 9:50AM	PHSC-1025	
Corequisite: MATH 1823 010					
Sec. 014	Cd 1	R	10:30AM-11:20AM	PHSC-0360	
Corequisite: MATH 1823 010					
Sec. 015	Cd 1	R	12:00PM-12:50PM	PHSC-0121	
Corequisite: MATH 1823 010					
Sec. 016	Cd 1	R	1:30PM- 2:20PM	PHSC-0120	
Corequisite: MATH 1823 010					
<b>MATH 1823 CALC/ANALYT GEOM I</b> <span style="float: right;"><b>3 hrs.</b></span>					
Sec. 020	Cd 1	MWF	8:30AM- 9:20AM	PHSC-0108	Breen M
Corequisite: MATH 1823 021 THR MATH 1823 026					
STUDENTS MUST ENROLL IN ONE OF THE FOLLOWING DISCUSSION SECTIONS AS A COREQUISITE: MATH 1823 021 THROUGH 026.					
<b>MATH 1823 DISC-MATH 1823-020</b> <span style="float: right;"><b>0 hrs.</b></span>					
Sec. 021	Cd 1	T	1:30PM- 2:20PM	PHSC-0120	
Corequisite: MATH 1823 020					
Sec. 022	Cd 1	T	3:00PM- 3:50PM	PHSC-0228	
Corequisite: MATH 1823 020					
Sec. 023	Cd 1	W	10:30AM-11:20AM	PHSC-0356	
Corequisite: MATH 1823 020					
Sec. 024	Cd 1	W	11:30AM-12:20PM	PHSC-0212	
Corequisite: MATH 1823 020					
Sec. 025	Cd 1	W	1:30PM- 2:20PM	PHSC-0363	
Corequisite: MATH 1823 020					
Sec. 026	Cd 1	W	2:30PM- 3:20PM	PHSC-0363	
Corequisite: MATH 1823 020					

<b>MATH 1823 CALC/ANALYT GEOM I</b> <span style="float: right;"><b>3 hrs.</b></span>					
Sec. 900	Cd 1	MW	6:00PM- 7:20PM	PHSC-0222	
MATH 2123 IS A GEN ED CORE AREA I "MATHEMATICS" COURSE. DEPARTMENTAL EXAMS WILL BE GIVEN ON FEB. 14, MARCH 28, AND APRIL 25.					
<b>MATH 2123 CALC II-BUS/SOC SCI</b> <span style="float: right;"><b>3 hrs.</b></span>					
Sec. 001	Cd 1,5	MWF	9:30AM-10:20AM	PHSC-0222	
MATH 2123 001 has a service charge of \$5.00.					
Sec. 002	Cd 1,5	MWF	11:30AM-12:20PM	PHSC-0102	
MATH 2123 002 has a service charge of \$5.00.					
Sec. 003	Cd 1,5	MW	3:30PM- 4:45PM	PHSC-0102	
MATH 2123 003 has a service charge of \$5.00.					
Sec. 004	Cd 1,5	TR	12:00PM- 1:15PM	PHSC-0201	
MATH 2123 004 has a service charge of \$5.00.					
Sec. 005	Cd 1,5	MWF	1:30PM- 2:20PM	PHSC-0224	
MATH 2123 005 has a service charge of \$5.00.					
Sec. 006	Cd 1,5	MWF	2:30PM- 3:20PM	PHSC-0102	
MATH 2123 006 has a service charge of \$5.00.					
Sec. 900	Cd 1	MW	4:30PM- 5:45PM	PHSC-0321	
MATH 2123 900 has a service charge of \$5.00.					
Sec. 901	Cd 1	MW	6:00PM- 7:20PM	PHSC-0108	
MATH 2123 901 has a service charge of \$5.00.					
Sec. 995	Cd 1				Goodey P Lee K

ONLINE ORIENTATION REQUIRED. See <http://www.ou.edu/online>  
MATH 2123 995 has a service charge of \$75.00.  
MATH 2123 995 This course is taught on the internet.

<b>MATH 2213 MATH SYSTEMS</b> <span style="float: right;"><b>3 hrs.</b></span>					
Sec. 900	Cd 1	MW	6:00PM- 7:20PM	PHSC-0321	
Sec. 901	Cd 1	TR	6:00PM- 7:20PM	PHSC-0363	
MATH 2423 IS A GEN ED CORE AREA I "MATHEMATICS" COURSE.					
<b>MATH 2423 CALC/ANALYT GEOM II</b> <span style="float: right;"><b>3 hrs.</b></span>					
Sec. 001	Cd 1,6	TR	10:30AM-11:45AM	PHSC-0120	Forester M

MATH 2423 001 Requires permission of Honors Office for enrollment.					
Sec. 002	Cd 1	MWF	10:30AM-11:20AM	PHSC-0100	
Sec. 010	Cd 1	MWF	12:30PM- 1:20PM	PHSC-0201	Schmidt R
Corequisite: MATH 2423 011 THR MATH 2423 016					
STUDENTS MUST ENROLL IN ONE OF THE FOLLOWING DISCUSSION SECTIONS AS A COREQUISITE: MATH 2423 011 THROUGH 016.					
<b>MATH 2423 DISC-MATH 2423-010</b> <span style="float: right;"><b>0 hrs.</b></span>					
Sec. 011	Cd 1	R	9:00AM- 9:50AM	PHSC-0119	
Corequisite: MATH 2423 010					
Sec. 012	Cd 1	R	10:30AM-11:20AM	COH-0340	
Corequisite: MATH 2423 010					
Sec. 013	Cd 1	R	12:00PM-12:50PM	PHSC-0114	
Corequisite: MATH 2423 010					
Sec. 014	Cd 1	R	1:30PM- 2:20PM	KH-0135	
Corequisite: MATH 2423 010					
Sec. 015	Cd 1	W	8:30AM- 9:20AM	PHSC-0117	
Corequisite: MATH 2423 010					
Sec. 016	Cd 1	W	9:30AM-10:20AM	PHSC-0228	
Corequisite: MATH 2423 010					
<b>MATH 2423 CALC/ANALYT GEOM II</b> <span style="float: right;"><b>3 hrs.</b></span>					
Sec. 020	Cd 1	MWF	9:30AM-10:20AM	PHSC-0108	Roche A
Corequisite: MATH 2423 021 THR MATH 2423 026					
STUDENTS MUST ENROLL IN ONE OF THE FOLLOWING DISCUSSION SECTIONS AS A COREQUISITE: MATH 2423 021 THROUGH 026.					
<b>MATH 2423 DISC-MATH 2423-020</b> <span style="float: right;"><b>0 hrs.</b></span>					
Sec. 021	Cd 1	W	12:30PM- 1:20PM	PHSC-0356	
Corequisite: MATH 2423 020					
Sec. 022	Cd 1	W	1:30PM- 2:20PM	PHSC-0120	
Corequisite: MATH 2423 020					
Sec. 023	Cd 1	W	2:30PM- 3:20PM	PHSC-0120	
Corequisite: MATH 2423 020					
Sec. 024	Cd 1	R	10:30AM-11:20AM	PHSC-0228	
Corequisite: MATH 2423 020					
Sec. 025	Cd 1	R	12:00PM-12:50PM	AH-0352	
Corequisite: MATH 2423 020					
Sec. 026	Cd 1	R	1:30PM- 2:20PM	PHSC-0321	
Corequisite: MATH 2423 020					

<b>MATH 2423 CALC/ANALYT GEOM II</b> <span style="float: right;"><b>3 hrs.</b></span>					
Sec. 900	Cd 1	TR	6:00PM- 7:20PM	PHSC-0102	
<b>MATH 2433 CAL/ANLY GEOM III</b> <span style="float: right;"><b>3 hrs.</b></span>					
Sec. 001	Cd 1	MWF	8:30AM- 9:20AM	PHSC-0114	
Sec. 002	Cd 1	MWF	12:30PM- 1:20PM	PHSC-0100	
Sec. 003	Cd 1	MWF	8:30AM- 9:20AM	PHSC-0116	
Sec. 004	Cd 1	MWF	10:30AM-11:20AM	PHSC-0416	
Sec. 005	Cd 1	MWF	2:30PM- 3:20PM	PHSC-0119	
Sec. 006	Cd 1,6	TR	9:00AM-10:15AM	PHSC-0122	Shankar K
MATH 2433 006 Requires permission of Honors Office for enrollment.					
Sec. 007	Cd 1	MWF	1:30PM- 2:20PM	PHSC-0359	
Sec. 900	Cd 1	MW	6:00PM- 7:20PM	PHSC-0116	
<b>MATH 2443 CALC/ANALYT GEOM IV</b> <span style="float: right;"><b>3 hrs.</b></span>					
Sec. 001	Cd 1	MWF	10:30AM-11:20AM	PHSC-0115	Brady N
Sec. 002	Cd 1	MWF	12:30PM- 1:20PM	PHSC-0416	Brady N
Sec. 003	Cd 1	TR	10:30AM-11:45AM	PHSC-0114	Protsak V
Sec. 004	Cd 1	TR	9:00AM-10:15AM	PHSC-0117	Barnard J
Sec. 005	Cd 1	TR	12:00PM- 1:15PM	PHSC-0115	
Sec. 006	Cd 1,6	TR	12:00PM- 1:15PM	PHSC-0321	McCullough D
MATH 2443 006 Requires permission of Honors Office for enrollment.					

# Spring Semester 2006

## MATHEMATICS (MATH)

**CODES (Cd.): 1-Prerequisite Required. Consult Catalog for Prerequisites; 2-Permission of Instructor Required; 3-Permission of Department Required; 4-Cross-Listed Course; 5-Irregularly Scheduled or Departmental Exams; 6-Honors Course; 7-S/U Graded Course**

Sec. 900	Cd 1	MW	6:00PM- 7:20PM	PHSC-0212	
Sec. 901	Cd 1	TR	6:00PM- 7:20PM	PHSC-0114	
<b>MATH 2513 DISC MATH STRUCTURE</b> 3 hrs.					
Sec. 001	Cd 1	TR	9:00AM-10:15AM	PHSC-0356	McCullough D
<b>MATH 3113 INTRO ORD DIFF EQNS</b> 3 hrs.					
Sec. 001	Cd 1	MWF	12:30PM- 1:20PM	PHSC-0115	Petrov N
Sec. 002	Cd 1,3	MWF	10:30AM-11:20AM	PHSC-0222	Gutman S
Corequisite: MATH 3990 013 MATH 3113 002 Restricted to certain majors. Consult department.					
Sec. 003	Cd 1	TR	10:30AM-11:45AM	PHSC-0115	Apanasov B
Sec. 004	Cd 1	MWF	11:30AM-12:20PM	PHSC-0222	Dickey L
Sec. 005	Cd 1	TR	1:30PM- 2:45PM	PHSC-0102	Apanasov B
Sec. 006	Cd 1	MWF	1:30PM- 2:20PM	PHSC-0321	White L
Sec. 007	Cd 1	TR	12:00PM- 1:15PM	PHSC-0116	Lee K
<b>MATH 3213 DATA ANLY GEOM SYST</b> 3 hrs.					
Sec. 900	Cd 1	MW	7:40PM- 9:00PM	PHSC-0321	
Sec. 901	Cd 1	TR	7:40PM- 9:00PM	PHSC-0363	
<b>MATH 3333 LINEAR ALGEBRA I</b> 3 hrs.					
Sec. 001	Cd 1	TR	1:30PM- 2:45PM	PHSC-0115	
Sec. 002	Cd 1	MWF	12:30PM- 1:20PM	PHSC-0102	
Sec. 003	Cd 1	TR	10:30AM-11:45AM	PHSC-0102	
Sec. 004	Cd 1	MWF	11:30AM-12:20PM	PHSC-0321	
Sec. 940	Cd 1	TR	4:10PM- 5:25PM	OCCC-0001	
MATH 3333 940 MEETS AT OKLAHOMA CITY COMMUNITY COLLEGE.					
<b>MATH 3413 PHYSICAL MATH I</b> 3 hrs.					
Sec. 001	Cd 1	MWF	9:30AM-10:20AM	PHSC-0363	Petrov N
<b>MATH 3423 PHYSICAL MATH II</b> 3 hrs.					
Sec. 001	Cd 1,3	TR	12:00PM- 1:15PM	PHSC-0363	Ni Y
<b>MATH 3613 MODERN GEOMETRY</b> 3 hrs.					
Sec. 001	Cd 1	TR	10:30AM-11:45AM	PHSC-0116	
<b>MATH 3960 HONORS READING</b> 1-3 hrs.					
Sec. ***	Cd 1,6				
<b>MATH 3970 HONORS SEMINAR</b> 3 hrs.					
Sec. 001	Cd 1,6	TR	1:30PM- 2:45PM	PHSC-0359	Wei W
MATH 3970 001 Requires permission of Honors Office for enrollment.					
<b>MATH 3980 HONORS RESEARCH</b> 1-3 hrs.					
Sec. ***	Cd 1,6				
<b>MATH 3990 INDEPENDENT STUDY</b> 1-3 hrs.					
Sec. ***	Cd 1,2,7				
<b>MATH 3990 LAB-MATH 3113-002</b> 1 hrs.					
Sec. 013	Cd 1,3,7	R	3:00PM- 5:00PM	FH-0303	Gutman S
Corequisite: MATH 3113 002 MATH 3990 013 Restricted to certain majors. Consult department.					
<b>MATH 3990 INDEPENDENT STUDY</b> 1-3 hrs.					
Sec. ***	Cd 1,2,7				
<b>MATH 4103 COMPLEX VARIABLES</b> 3 hrs.					
Sec. 001	Cd 1	TR	9:00AM-10:15AM	PHSC-0121	Rubin L
<b>MATH 4163 INTRO PART DIF EQUA</b> 3 hrs.					
Sec. 001	Cd 1	TR	10:30AM-11:45AM	PHSC-0122	Basmajian A
Sec. 002	Cd 1	MWF	1:30PM- 2:20PM	PHSC-0222	Dickey L
<b>MATH 4323 INTRO ABSTR ALG I</b> 3 hrs.					
Sec. 001	Cd 1	TR	1:30PM- 2:45PM	PHSC-0119	Cline E
<b>MATH 4333 INTRO ABSTR ALG II</b> 3 hrs.					
Sec. 001	Cd 1	TR	1:30PM- 2:45PM	PHSC-0224	Lifschitz L
<b>MATH 4383 APPL MODERN ALGEBRA</b> 3 hrs.					

Sec. 001	Cd 1	TR	9:00AM-10:15AM	PHSC-0114	Lifschitz L
<b>MATH 4433 INTRO TO ANALYSIS I</b> 3 hrs.					
Sec. 001	Cd 1	TR	9:00AM-10:15AM	PHSC-0116	Przebinda T
<b>MATH 4443 INTRO ANALYSIS II</b> 3 hrs.					
Sec. 001	Cd 1	MWF	9:30AM-10:20AM	PHSC-0115	Grasse K
<b>MATH 4513 SENIOR SEMINAR</b> 3 hrs.					
Sec. 001	Cd 1	MWF	10:30AM-11:20AM	PHSC-0225	Albert J
MATH 4513 001 Is a GenEd Core Area V 'Senior Capstone' course.					
<b>MATH 4743 INTRO TO MATH STAT</b> 3 hrs.					
Sec. 001	Cd 1	TR	9:00AM-10:15AM	PHSC-0212	Magid A
<b>MATH 4753 APPLIED STAT METHOD</b> 3 hrs.					
Sec. 001	Cd 1	TR	12:00PM- 1:15PM	PHSC-0359	Landes R
Sec. 002	Cd 1	TR	1:30PM- 2:45PM	PHSC-0363	Landes R
<b>MATH 4853 INTRO TO TOPOLOGY</b> 3 hrs.					
Sec. 001	Cd 1	MWF	1:30PM- 2:20PM	PHSC-0116	Miller A
<b>MATH 4990 INDEPENDENT STUDY</b> 1-3 hrs.					
Sec. ***	Cd 1,2,7				
<b>MATH 4991 MATH CAPSTONE</b> 1 hrs.					
Sec. ***	Cd 1				
MATH 4991 *** Is a GenEd Core Area V 'Senior Capstone' course.					
<b>MATH 5163 PARTIAL DIFF EQUAT</b> 3 hrs.					
Sec. 001	Cd 1	MWF	12:30PM- 1:20PM	PHSC-0359	Gutman S
<b>MATH 5333 TOPICS-NUMBR THEORY</b> 3 hrs.					
Sec. 001	Cd 1	MWF	8:30AM- 9:20AM	PHSC-0120	Schmidt R
<b>MATH 5363 ABSTRACT ALGEBRA II</b> 3 hrs.					
Sec. 001	Cd 1	MWF	11:30AM-12:20PM	PHSC-0809	Roche A
<b>MATH 5383 APPL MODERN ALGEBRA</b> 3 hrs.					
Sec. 001	Cd 1	TR	9:00AM-10:15AM	PHSC-0114	Lifschitz L
<b>MATH 5433 COMPLEX ANALYSIS II</b> 3 hrs.					
Sec. 001	Cd 1	TR	12:00PM- 1:15PM	PHSC-1105	Wei W
<b>MATH 5443 INTRO-ANALYSIS II</b> 3 hrs.					
Sec. 001	Cd 1	MWF	9:30AM-10:20AM	PHSC-0115	Grasse K
<b>MATH 5463 REAL ANALYSIS II</b> 3 hrs.					
Sec. 001	Cd 1	MWF	9:30AM-10:20AM	PHSC-0120	Albert J
<b>MATH 5483 WAVELETS</b> 3 hrs.					
Sec. 001	Cd 1	TR	1:30PM- 2:45PM	PHSC-1105	Ozaydin M
<b>MATH 5633 CONVEXITY THEORY II</b> 3 hrs.					
Sec. 001	Cd 1	TR	10:30AM-11:45AM	PHSC-1105	Goodey P
<b>MATH 5683 GRAPH THEORY II</b> 3 hrs.					
Sec. 001	Cd 1	MWF	10:30AM-11:20AM	PHSC-0228	Breen M
<b>MATH 5743 INTRO TO MATH STAT</b> 3 hrs.					
Sec. 001	Cd 1	TR	9:00AM-10:15AM	PHSC-0212	Magid A
<b>MATH 5763 STOCHASTIC PROCESS</b> 3 hrs.					
Sec. 001	Cd 1	MWF	8:30AM- 9:20AM	PHSC-0321	Grasse K
<b>MATH 5803 ALGEBRAIC GROUPS</b> 3 hrs.					
Sec. 001	Cd 1,2	TR	10:30AM-11:45AM	PHSC-0809	Cline E
TOPIC: ALGEBRAIC GROUPS					
<b>MATH 5863 TOPOLOGY II</b> 3 hrs.					
Sec. 001	Cd 1	TR	1:30PM- 2:45PM	PHSC-0809	Forester M
<b>MATH 5900 GRAD MATH READING</b> 1-3 hrs.					
Sec. ***	Cd 1,2,7				
<b>MATH 5910 SEMINAR-ANALYSIS</b> 1-2 hrs.					
Sec. 001	Cd 1,7	WF	3:30PM- 5:00PM	PHSC-0360	Landes R
<b>MATH 5920 SEM--ALG &amp; NUM THRY</b> 1-2 hrs.					
Sec. 001	Cd 7				

					PHSC-0904
MATH 5920 001 Contact department for additional information on time and location.					
<b>MATH 5930 SEM-GEOM &amp; TOPOLOGY</b> 1-2 hrs.					
Sec. 001	Cd 7	W	3:30PM- 5:00PM	PHSC-0809	
<b>MATH 5950 SEMINAR-CURR &amp; PED</b> 1-2 hrs.					
Sec. 001	Cd 7	M	1:30PM- 2:20PM	PHSC-1105	Murphy T
<b>MATH 5980 RES MASTERS THESIS</b> 2-9 hrs.					
Sec. ***	Cd 7				
<b>MATH 5990 SPEC PROBS IN MATH</b> 1-2 hrs.					
Sec. ***	Cd 2,7				
<b>MATH 6493 TOPICS IN ANALYSIS</b> 3 hrs.					
Sec. 001	Cd 1	TR	10:30AM-11:45AM	PHSC-1025	Przebinda T
Sec. 002	Cd 1	MWF	9:30AM-10:20AM	PHSC-0809	White L
<b>MATH 6673 DIFFERENTIAL GEOM I</b> 3 hrs.					
Sec. 001	Cd 1	TR	9:00AM-10:15AM	PHSC-0809	Basmajian A
<b>MATH 6833 TOPICS-TOPOLOGY I</b> 3 hrs.					
Sec. 001	Cd 1	TR	1:30PM- 2:45PM	PHSC-1025	Lee K
<b>MATH 6980 RES DRS DISSERT</b> 2-16 hrs.					
Sec. ***	Cd 7				

### MEDIIEVAL AND RENAISSANCE STUDIES (MRS)

Office:	0224 KAUFMAN HALL
Phone:	325-5088
<b>MRS 4990 INDEPENDENT STUDY</b> 1-3 hrs.	
Sec. ***	Cd 1

### METEOROLOGY (METR)

Office:	1310 SARKEYS ENERGY CTR
Phone:	325-6561
<b>METR 1014 WEATHER &amp; CLIMATE</b> 4 hrs.	
Sec. 010	TR 1:30PM- 2:45PM CEC-0117 Postawko S
Corequisite: METR 1014 011 THR METR 1014 014 STUDENTS MUST ENROLL IN ONE OF THE FOLLOWING LAB SECTIONS AS A COREQUISITE: METR 1014 011 THROUGH 014. METR 1014 010 is a GenEd Core Area II 'Science w/Lab' course. METR 1014 010 has a service charge of \$20.00.	
<b>METR 1014 LAB-METR 1014-010</b> 0 hrs.	
Sec. 011	M 1:30PM- 3:20PM SEC-P0209
Corequisite: METR 1014 010 METR 1014 011 is a GenEd Core Area II 'Science w/Lab' course.	
Sec. 012	M 3:30PM- 5:20PM SEC-P0209
Corequisite: METR 1014 010 METR 1014 012 is a GenEd Core Area II 'Science w/Lab' course.	
Sec. 013	T 6:30PM- 8:20PM SEC-P0207
Corequisite: METR 1014 010 METR 1014 013 is a GenEd Core Area II 'Science w/Lab' course.	
Sec. 014	F 1:30PM- 3:20PM SEC-P0209
Corequisite: METR 1014 010 METR 1014 014 is a GenEd Core Area II 'Science w/Lab' course.	
<b>METR 1014 WEATHER &amp; CLIMATE</b> 4 hrs.	
Sec. 020	TR 12:00PM- 1:15PM SEC-N0202
Corequisite: METR 1014 021 THR METR 1014 024 METR 1014 020 is a GenEd Core Area II 'Science w/Lab' course. METR 1014 020 has a service charge of \$20.00.	
<b>METR 1014 LAB-METR 1014-020</b> 0 hrs.	
Sec. 021	M 5:30PM- 7:20PM SEC-P0201
Corequisite: METR 1014 020 METR 1014 021 is a GenEd Core Area II 'Science w/Lab' course.	
Sec. 022	W 12:30PM- 2:20PM SEC-P0209
Corequisite: METR 1014 020 METR 1014 022 is a GenEd Core Area II 'Science w/Lab' course.	
Sec. 023	

# Spring Semester 2006

## METEOROLOGY (METR)

**CODES (Cd.): 1-Prerequisite Required. Consult Catalog for Prerequisites; 2-Permission of Instructor Required; 3-Permission of Department Required; 4-Cross-Listed Course; 5-Irregularly Scheduled or Departmental Exams; 6-Honors Course; 7-S/U Graded Course**

W	2:30PM- 4:20PM	SEC-P0209			
Corequisite: METR 1014 020					
METR 1014 023 Is a GenEd Core Area II 'Science w/Lab' course.					
Sec. 024					
R	1:30PM- 3:20PM	SEC-P0203			
Corequisite: METR 1014 020					
METR 1014 024 Is a GenEd Core Area II 'Science w/Lab' course.					
<b>METR 2014 INTRO-METEOROLOGY I</b>			<b>4 hrs.</b>		
Sec. 010	Cd 1				
MWF	10:30AM-11:20AM	SEC-A0236		Palmer R	
Corequisite: METR 2014 011 OR METR 2014 012					
STUDENTS MUST ENROLL IN ONE OF THE FOLLOWING LAB SECTIONS					
AS A COREQUISITE: METR 2014 011 OR 012.					
METR 2014 010 has a service charge of \$25.00.					
<b>METR 2014 LAB-METR 2014-010</b>			<b>0 hrs.</b>		
Sec. 011	Cd 1				
T	3:30PM- 5:20PM	SEC-1410			
Corequisite: METR 2014 010					
Sec. 012	Cd 1				
W	3:30PM- 5:20PM	SEC-P0201			
Corequisite: METR 2014 010					
<b>METR 2024 INTRO-METR II</b>			<b>4 hrs.</b>		
Sec. 010	Cd 1				
MWF	10:30AM-11:20AM	SEC-N0202		Richman M	
Corequisite: METR 2024 011 THR METR 2024 013					
STUDENTS MUST ENROLL IN ONE OF THE FOLLOWING LAB SECTIONS					
AS A COREQUISITE: METR 2024 011 THROUGH 013.					
METR 2024 010 has a service charge of \$25.00.					
<b>METR 2024 LAB-METR 2024-010</b>			<b>0 hrs.</b>		
Sec. 011	Cd 1				
W	6:30PM- 8:20PM	SEC-P0201			
Corequisite: METR 2024 010					
Sec. 012	Cd 1				
R	3:30PM- 5:20PM	SEC-P0203			
Corequisite: METR 2024 010					
Sec. 013	Cd 1				
T	1:30PM- 3:20PM	CEC-0439			
Corequisite: METR 2024 010					
<b>METR 2024 INTRO-METR II</b>			<b>4 hrs.</b>		
Sec. 020	Cd 1,3,6				
MWF	9:30AM-10:20AM	SEC-1243		Richman M	
Corequisite: METR 2024 021					
STUDENTS MUST ENROLL IN THE FOLLOWING LAB SECTION AS A					
COREQUISITE: METR 2024 021.					
METR 2024 020 has a service charge of \$25.00.					
METR 2024 020 Requires permission of Honors Office for enrollment.					
<b>METR 2024 LAB-METR 2024-020</b>			<b>0 hrs.</b>		
Sec. 021	Cd 1,3,6				
M	3:30PM- 5:20PM	SEC-P0201			
Corequisite: METR 2024 020					
METR 2024 021 Requires permission of Honors Office for enrollment.					
<b>METR 2603 SEVERE/UNUSUAL WTHR</b>			<b>3 hrs.</b>		
Sec. 001					
TR	9:00AM-10:15AM	SEC-N0202A		White A	
METR 2603 001 Is a GenEd Core Area II 'Science w/o Lab' course.					
METR 2603 001 has a service charge of \$15.00.					
Sec. 002					
TR	3:00PM- 4:15PM	SEC-N0202			
METR 2603 002 Is a GenEd Core Area II 'Science w/o Lab' course.					
METR 2603 002 has a service charge of \$15.00.					
<b>METR 3123 ATMOS DYNAMICS II</b>			<b>3 hrs.</b>		
Sec. 001	Cd 1				
MWF	11:30AM-12:20PM	SEC-N0202			
W	3:30PM- 4:45PM				
METR 3123 001 has a service charge of \$15.00.					
<b>METR 3223 PHYS METEOROLOGY II</b>			<b>3 hrs.</b>		
Sec. 001	Cd 1				
MWF	8:30AM- 9:20AM	SEC-A0235		Beasley W	
METR 3223 001 has a service charge of \$15.00.					
<b>METR 3890 METR INTERNSHIP</b>			<b>1-3 hrs.</b>		
Sec. 001	Cd 1				
		SEC-1310		Carr F	
<b>METR 3890 METR. INTERNSHIP</b>			<b>1-3 hrs.</b>		
Sec. 003	Cd 1				
		SEC-1446		White A	
<b>METR 3960 HONORS READING</b>			<b>1-3 hrs.</b>		
Sec. ***	Cd 1,6				
<b>METR 3980 HONORS RESEARCH</b>			<b>1-3 hrs.</b>		
Sec. ***	Cd 1,3,6				
<b>METR 4330 INTO TECH SKILLS</b>			<b>1-3 hrs.</b>		
Sec. 995	Cd 1,3				
		SEC-1362		Fiedler B	

METR 4330 995 This course is taught on the internet.					
<b>METR 4433 MESOSCALE METR</b>			<b>3 hrs.</b>		
Sec. 001	Cd 1				
TR	10:30AM-11:45AM	SEC-1410		Droegemeier K	
METR 4433 001 has a service charge of \$20.00.					
<b>METR 4491 WEATHER BRIEFING</b>			<b>1 hrs.</b>		
Sec. 001	Cd 1,7				
MTWRF	12:55PM- 1:25PM	SEC-1410		Carr F	
<b>METR 4653 AIR POLLUTION METR</b>			<b>3 hrs.</b>		
Sec. 001	Cd 1				
MWF	10:30AM-11:20AM	SEC-1410		Kastner-Klein P	
<b>METR 4803 TROPICAL METEOROLOGY</b>			<b>3 hrs.</b>		
Sec. 001	Cd 1				
MWF	1:30PM- 2:20PM	SEC-1410		Morrissey M	
<b>METR 4911 SENIOR SEMINAR</b>			<b>1 hrs.</b>		
Sec. 001	Cd 1				
W	8:30AM- 9:20AM	SEC-1243		Karoly D	
METR 4911 001 has a service charge of \$10.00.					
<b>METR 4922 SENIOR SEMINAR II</b>			<b>2 hrs.</b>		
Sec. 001	Cd 1				
TR	12:00PM-12:50PM	SEC-1410		Karoly D	
METR 4922 001 has a service charge of \$20.00.					
<b>METR 4990 SPECIAL PROBLEMS</b>			<b>1-4 hrs.</b>		
Sec. ***	Cd 1,3				
<b>METR 4990 RADAR METEOROLOGY</b>			<b>4 hrs.</b>		
Sec. 075	Cd 1				
TR	1:30PM- 2:45PM	SEC-1410		Biggerstaff M	
F	9:30AM-10:20AM	SEC-0370			
<b>METR 5223 ATMOS RADIATION</b>			<b>3 hrs.</b>		
Sec. 001	Cd 1				
TR	10:30AM-11:45AM	SEC-P0209		Fiedler B	
METR 5223 001 has a service charge of \$10.00.					
<b>METR 5330 INFO TECH SKILLS</b>			<b>1-3 hrs.</b>		
Sec. 995	Cd 1,3				
METR 5330 995 This course is taught on the internet.					
<b>METR 5413 ADV SYNOPTIC METEOR</b>			<b>3 hrs.</b>		
Sec. 001	Cd 1				
TR	9:00AM-10:15AM	SEC-1410		Bluestein H	
METR 5413 001 has a service charge of \$10.00.					
<b>METR 5491 WEATHER BRIEFING</b>			<b>1 hrs.</b>		
Sec. 001	Cd 1,7				
MTWRF	12:55PM- 1:25PM	SEC-1410		Carr F	
<b>METR 5503 CLIMATE DYNAMICS</b>			<b>3 hrs.</b>		
Sec. 001	Cd 1				
MWF	1:30PM- 2:20PM	SEC-1243		Lamb P	
METR 5503 001 has a service charge of \$10.00.					
<b>METR 5623 RADAR METEOROLOGY</b>			<b>3 hrs.</b>		
Sec. 001	Cd 1				
MWF	2:30PM- 3:20PM	SEC-1410		Chilson P	
<b>METR 5980 RES MASTERS THESIS</b>			<b>2-9 hrs.</b>		
Sec. ***	Cd 7				
<b>METR 5990 INDEPENDENT STUDY</b>			<b>1-4 hrs.</b>		
Sec. ***	Cd 1,7				
<b>METR 6223 CONVEC CLOUDS/STORM</b>			<b>3 hrs.</b>		
Sec. 001	Cd 1				
MW	11:30AM-12:45PM	SEC-1410		Shapiro A	
METR 6223 001 has a service charge of \$10.00.					
<b>METR 6803 NUM WEATHER PREDICT</b>			<b>3 hrs.</b>		
Sec. 001	Cd 1				
MWF	9:30AM-10:20AM	SEC-1410		Leslie L	
METR 6803 001 has a service charge of \$10.00.					
<b>METR 6803 WAV INT/GEOPH MEDIA</b>			<b>3 hrs.</b>		
Sec. 002	Cd 1				
MWF	10:30AM-11:20AM	SEC-1410		Zhang G	
METR 6803 002 has a service charge of \$10.00.					
<b>METR 6803 ADV CLOUD PHYS/MICR</b>			<b>3 hrs.</b>		
Sec. 003	Cd 1				
TR	1:30PM- 2:45PM	SEC-1243		Straka J	
METR 6803 003 has a service charge of \$10.00.					
<b>METR 6970 SEMINAR</b>			<b>1-3 hrs.</b>		
Sec. 001	Cd 1,3				
T	3:30PM- 5:20PM	SEC-A0235			
<b>METR 6980 RES DRS DISSERT</b>			<b>2-16 hrs.</b>		
Sec. ***	Cd 7				
<b>METR 6990 SPECIAL PROBLEMS</b>			<b>1-4 hrs.</b>		
Sec. ***	Cd 1,3,7				

## MICROBIOLOGY (MBIO)

Office: 0134 G. L. CROSS HALL					
Phone: 325-4321					
<b>MBIO 1003 CONTEMP ISSUES BIO</b>			<b>3 hrs.</b>		
Sec. 995	Cd 4				
				Hoefnagels M	
MBIO Cross-Listed with: BOT ZOO					
ONLINE ORIENTATION REQUIRED. See <a href="http://www.ou.edu/online">http://www.ou.edu/online</a>					
MBIO 1003 995 Is a GenEd Core Area II 'Science w/o Lab' course.					
MBIO 1003 995 has a service charge of \$75.00.					
MBIO 1003 995 This course is taught on the internet.					
<b>MBIO 1005 CONCEPTS IN BIOLOGY</b>			<b>5 hrs.</b>		
Sec. 010	Cd 4				
TR	10:30AM-11:45AM	AH-0150		Hobson K	
W	2:30PM- 3:20PM	GLCH-0123			
Corequisite: MBIO 1005 011 OR MBIO 1005 012					
MBIO Cross-Listed with: BOT ZOO					
STUDENTS MUST ENROLL IN ONE OF THE FOLLOWING LAB SECTIONS					
AS A COREQUISITE: MBIO 1005 011 or 012.					
MBIO 1005 010 Is a GenEd Core Area II 'Science w/Lab' course.					
MBIO 1005 010 has a service charge of \$25.00.					
<b>MBIO 1005 LAB-MBIO 1005-010</b>			<b>0 hrs.</b>		
Sec. 011	Cd 4				
T	1:30PM- 4:20PM	GLCH-0230		Hobson K	
Corequisite: MBIO 1005 010					
MBIO Cross-Listed with: BOT ZOO					
MBIO 1005 011 Is a GenEd Core Area II 'Science w/Lab' course.					
Sec. 012	Cd 4				
R	1:30PM- 4:20PM	GLCH-0230		Hobson K	
Corequisite: MBIO 1005 010					
MBIO Cross-Listed with: BOT ZOO					
MBIO 1005 012 Is a GenEd Core Area II 'Science w/Lab' course.					
<b>MBIO 2815 INTRO MICROBIOLOGY</b>			<b>5 hrs.</b>		
Sec. 010	Cd 1				
MW	8:05AM- 9:20AM	DAH-0206			
Corequisite: MBIO 2815 011 THR MBIO 2815 015					
STUDENTS MUST ENROLL IN ONE OF THE FOLLOWING LAB SECTIONS					
AS A COREQUISITE: MBIO 2815 011 THROUGH 015.					
MBIO 2815 010 Is a GenEd Core Area II 'Science w/Lab' course.					
MBIO 2815 010 has a service charge of \$70.00.					
<b>MBIO 2815 LAB-MBIO 2815-010</b>			<b>0 hrs.</b>		
Sec. 011	Cd 1				
TR	8:30AM-11:20AM	GLCH-0337			
Corequisite: MBIO 2815 010					
MBIO 2815 011 Is a GenEd Core Area II 'Science w/Lab' course.					
Sec. 012	Cd 1				
TR	1:30PM- 4:20PM	GLCH-0337			
Corequisite: MBIO 2815 010					
MBIO 2815 012 Is a GenEd Core Area II 'Science w/Lab' course.					
Sec. 013	Cd 1				
TR	1:30PM- 4:20PM	GLCH-0339			
Corequisite: MBIO 2815 010					
MBIO 2815 013 Is a GenEd Core Area II 'Science w/Lab' course.					
Sec. 014	Cd 1				
TR	8:30AM-11:20AM	GLCH-0339			
Corequisite: MBIO 2815 010					
MBIO 2815 014 Is a GenEd Core Area II 'Science w/Lab' course.					
Sec. 015	Cd 1				
TR	6:00PM- 8:50PM	GLCH-0337			
Corequisite: MBIO 2815 010					
MBIO 2815 015 Is a GenEd Core Area II 'Science w/Lab' course.					
<b>MBIO 3113 CELL BIOLOGY</b>			<b>3 hrs.</b>		
Sec. 900	Cd 1,4				
TR	4:30PM- 5:45PM	GLCH-0131		Ortiz Leduc W	
MBIO Cross-Listed with: BOT ZOO					
<b>MBIO 3812 FUND MICROBIOL LAB</b>			<b>2 hrs.</b>		
Sec. 001	Cd 1				
MW	1:30PM- 4:20PM	GLCH-0337		Nagle D	
MBIO 3812 001 has a service charge of \$70.00.					
Sec. 002	Cd 1				
MW	1:30PM- 4:20PM	GLCH-0339		Nagle D	
MBIO 3812 002 has a service charge of \$70.00.					
Sec. 900	Cd 1				
MW	6:00PM- 8:50PM	GLCH-0337		Nagle D	
MBIO 3812 900 has a service charge of \$70.00.					
Sec. 901	Cd 1				
MW	6:00PM- 8:50PM	GLCH-0339		Nagle D	
MBIO 3812 901 has a service charge of \$70.00.					
<b>MBIO 3813 FUND-MICROBIOLOGY</b>			<b>3 hrs.</b>		
Sec. 001	Cd 1				
MWF	8:30AM- 9:20AM	GLCH-0123		Nagle D	

# Spring Semester 2006

## MICROBIOLOGY (MBIO)

**CODES (Cd.): 1-Prerequisite Required. Consult Catalog for Prerequisites; 2-Permission of Instructor Required; 3-Permission of Department Required; 4-Cross-Listed Course; 5-Irregularly Scheduled or Departmental Exams; 6-Honors Course; 7-S/U Graded Course**

<b>MBIO 3960 HONORS READING</b>	<b>1-3 hrs.</b>		
Sec. *** Cd 1,6			
<b>MBIO 3980 HONORS RESEARCH</b>	<b>1-3 hrs.</b>		
Sec. *** Cd 1,6			
<b>MBIO 3990 GEOMICR BIOLOGY</b>	<b>1-3 hrs.</b>		
Sec. 003 Cd 1,2			
<b>MBIO 3990 MOLECULAR BIOLOGY</b>	<b>1-3 hrs.</b>	GLCH-0616	Krumholz L
Sec. 004 Cd 1,2			
<b>MBIO 3990 INDEPENDENT STUDY</b>	<b>1-3 hrs.</b>	GLCH-0712	Downard J
Sec. *** Cd 1,2			
<b>MBIO 3990 BACTERIAL METABOL</b>	<b>1-3 hrs.</b>		
Sec. 008 Cd 1,2		GLCH-0328	McInerney M
<b>MBIO 3990 MICROBIAL PHYSIOL</b>	<b>1-3 hrs.</b>		
Sec. 009 Cd 1,2		GLCH-0330	Nagle D
<b>MBIO 3990 CELL BIOLOGY</b>	<b>1-3 hrs.</b>		
Sec. 010 Cd 1,2		GLCH-0030	Ortiz Leduc W
<b>MBIO 3990 MOLECULAR BIOLOGY</b>	<b>1-3 hrs.</b>		
Sec. 011 Cd 1,2		GLCH-0030	Ortiz Leduc W
<b>MBIO 3990 INDEPENDENT STUDY</b>	<b>1-3 hrs.</b>		
Sec. *** Cd 1,2			
<b>MBIO 3990 PHYSIOLOGY</b>	<b>1-3 hrs.</b>		
Sec. 017 Cd 1,2		GLCH-0328	McInerney M
<b>MBIO 3990 INDEPENDENT STUDY</b>	<b>1-3 hrs.</b>		
Sec. *** Cd 1,2			
<b>MBIO 4813 ECOL PATH. MBIO LAB</b>	<b>3 hrs.</b>		
Sec. 010 Cd 1		PHSC-0100	Conway T Krumholz L
M 1:30PM- 2:20PM			
Corequisite: MBIO 4813 011 OR MBIO 4813 012 MBIO 4813 010 has a service charge of \$120.00.			
<b>MBIO 4813 LAB-MBIO 4813-010</b>	<b>0 hrs.</b>		
Sec. 011 Cd 1		GLCH-0506	Conway T Krumholz L
TR 1:30PM- 4:20PM			
Corequisite: MBIO 4813 010			
Sec. 012 Cd 1		GLCH-0506	Conway T Krumholz L
MW 2:30PM- 5:20PM			
Corequisite: MBIO 4813 010			
<b>MBIO 4833 BASIC IMMUNOLOGY</b>	<b>3 hrs.</b>		
Sec. 001 Cd 1		GLCH-0131	
TR 9:00AM-10:15AM			
<b>MBIO 4843 MOLECULAR BIOLOGY</b>	<b>3 hrs.</b>		
Sec. 001 Cd 1,4		DAH-0211	Downard J
MWF 10:30AM-11:20AM			
MBIO Cross-Listed with: BOT ZOO			
<b>MBIO 4853 PHYSIOL-MICROORGAN</b>	<b>3 hrs.</b>		
Sec. 001 Cd 1		GLCH-0131	McInerney M
MWF 12:30PM- 1:20PM			
<b>MBIO 4893 CAPSTONE-MICROBIOL</b>	<b>3 hrs.</b>		
Sec. 010 Cd 1		GLCH-0129	Tanner R
W 8:30AM- 9:20AM			
Corequisite: MBIO 4893 011 OR MBIO 4893 012 MBIO 4893 010 is a GenEd Core Area V 'Senior Capstone' course. MBIO 4893 010 has a service charge of \$100.00.			
<b>MBIO 4893 LAB-MBIO 4893-010</b>	<b>0 hrs.</b>		
Sec. 011 Cd 1		GLCH-0304	
TR 1:30PM- 4:20PM			
Corequisite: MBIO 4893 010 MBIO 4893 011 is a GenEd Core Area V 'Senior Capstone' course.			
Sec. 012 Cd 1		GLCH-0304	
TR 8:30AM-11:20AM			
Corequisite: MBIO 4893 010 MBIO 4893 012 is a GenEd Core Area V 'Senior Capstone' course.			
<b>MBIO 4950 SENIOR THESIS</b>	<b>1-6 hrs.</b>		
Sec. *** Cd 1			
MBIO 4950 *** is a GenEd Core Area V 'Senior Capstone' course.			
<b>MBIO 4990 MOLECULAR BIOLOGY</b>	<b>1-3 hrs.</b>		
Sec. 002 Cd 1,2,7		GLCH-0712	Downard J
<b>MBIO 4990 GEOMICRO BIOLOGY</b>	<b>1-3 hrs.</b>		
Sec. 003 Cd 1,2,7			

<b>MBIO 4990 INDEPENDENT STUDY</b>	<b>1-3 hrs.</b>	GLCH-0616	Krumholz L
Sec. *** Cd 1,2,7			
<b>MBIO 4990 MICROBIAL PHYSIOL</b>	<b>1-3 hrs.</b>		
Sec. 006 Cd 1,2,7		GLCH-0330	Nagle D
<b>MBIO 4990 MOLECULAR BIOLOGY</b>	<b>1-3 hrs.</b>		
Sec. 007 Cd 1,2,7		SRTC-0001	Conway T
<b>MBIO 4990 INDEPENDENT STUDY</b>	<b>1-3 hrs.</b>		
Sec. *** Cd 1,2,7			
<b>MBIO 4990 CELL BIOLOGY</b>	<b>1-3 hrs.</b>		
Sec. 015 Cd 1,2,7		GLCH-0030	Ortiz Leduc W
<b>MBIO 4990 INDEPENDENT STUDY</b>	<b>1-3 hrs.</b>		
Sec. *** Cd 1,2,7			
<b>MBIO 5471 SEM ECOL EVOL BIOL</b>	<b>1 hrs.</b>		
Sec. 001 Cd 1,4,7		SUT-0312	Weider L
T 12:00PM- 1:00PM			
MBIO Cross-Listed with: BOT ZOO			
<b>MBIO 5620 INVESTIGATIONS</b>	<b>1-3 hrs.</b>		
Sec. *** Cd 1,3			
<b>MBIO 5843 MOLECULAR BIOLOGY</b>	<b>3 hrs.</b>		
Sec. 001 Cd 1,4		DAH-0211	Downard J
MWF 10:30AM-11:20AM			
MBIO Cross-Listed with: BOT ZOO			
<b>MBIO 5971 SEMINAR IN MBIO</b>	<b>1 hrs.</b>		
Sec. 001 Cd 1		GLCH-0310	Suffita J
F 3:00PM- 4:00PM			
<b>MBIO 5980 RES MASTERS THESIS</b>	<b>2-9 hrs.</b>		
Sec. *** Cd 7			
<b>MBIO 5990 SPECIAL STUDIES</b>	<b>1-3 hrs.</b>		
Sec. *** Cd 1,2,7			
<b>MBIO 6980 RES DRS DISSERT</b>	<b>2-16 hrs.</b>		
Sec. *** Cd 7			

### MILITARY SCIENCE (M S)

<b>Office: 0007 ARMORY</b>	
<b>Phone: 325-3012</b>	
<b>M S 1212 INTRMD TECH-LDR/MGT</b>	<b>2 hrs.</b>
Sec. 001 Cd 1	
TR 1:30PM- 2:20PM	ARM-0105 Henry J
Corequisite: M S 1212 011 M S 1212 001 has a service charge of \$25.00.	
<b>M S 1212 LAB-M S 1212-001</b>	<b>0 hrs.</b>
Sec. 011 Cd 1	
R 3:30PM- 5:20PM	ARM-0105 Henry J
Corequisite: M S 1212 001	
<b>M S 1223 LDR/MGT COMPRESSION</b>	<b>3 hrs.</b>
Sec. 001	
TR 2:30PM- 3:20PM	ARM-0105 Henry J
Corequisite: M S 1223 011 M S 1223 001 has a service charge of \$25.00.	
<b>M S 1223 LAB-M S 1223-001</b>	<b>0 hrs.</b>
Sec. 011	
R 3:30PM- 5:20PM	ARM-0105 Henry J
Corequisite: M S 1223 001	
<b>M S 2223 APPLIED LDRSHP/MGT</b>	<b>3 hrs.</b>
Sec. 001 Cd 1	
TR 2:30PM- 3:20PM	ARM-0103
Corequisite: M S 2223 011 M S 2223 001 has a service charge of \$25.00.	
<b>M S 2223 LAB-M S 2223-001</b>	<b>0 hrs.</b>
Sec. 011 Cd 1	
R 3:30PM- 5:20PM	ARM-0103
Corequisite: M S 2413 001	
<b>M S 2413 DYNAM-MILITARY TEAM</b>	<b>3 hrs.</b>
Sec. 001 Cd 1	
TR 12:30PM- 1:45PM	ARM-0103
Corequisite: M S 2413 011 M S 2413 001 has a service charge of \$25.00.	
<b>M S 2413 LAB-M S 2413-001</b>	<b>0 hrs.</b>
Sec. 011 Cd 1	
R 3:30PM- 5:20PM	ARM-0103
Corequisite: M S 2413 001	
<b>M S 3213 LEADERSHIP &amp; MGT</b>	<b>3 hrs.</b>

Sec. 001 Cd 1	TR 10:30AM-11:45AM	ARM-0103	Rollow D
Corequisite: M S 3213 011 M S 3213 001 has a service charge of \$25.00.			
<b>M S 3213 LAB-M S 3213-001</b>	<b>0 hrs.</b>		
Sec. 011 Cd 1	R 3:30PM- 5:20PM	ARM-0103	Rollow D
Corequisite: M S 3213 001			
<b>M S 3610 HIST MILITRY LDRSHP</b>	<b>1-3 hrs.</b>		
Sec. 001 Cd 1		ARM-0007	Rollow D
M S 3610 001 has a service charge of \$25.00. M S 3610 001 Contact department for additional information on time and location.			
<b>M S 4213 SEM-LEADERSHP &amp; MGT</b>	<b>3 hrs.</b>		
Sec. 001 Cd 1	TR 10:30AM-11:45AM	ARM-0105	Matthews M
Corequisite: M S 4213 011 M S 4213 001 has a service charge of \$25.00.			
Sec. 002 Cd 1	MW 10:30AM-11:45AM	ARM-0105	Matthews M
Corequisite: M S 4213 011 M S 4213 002 has a service charge of \$25.00.			
<b>M S 4213 LAB-M S 4213-001</b>	<b>0 hrs.</b>		
Sec. 011 Cd 1	R 3:30PM- 5:20PM	ARM-0105	Matthews M
Corequisite: M S 4213 001 OR M S 4213 002			
<b>M S 4222 SR SEM-ADV LEADRSH</b>	<b>2 hrs.</b>		
Sec. 001 Cd 1		ARM-0105	Matthews M
M S 4222 001 has a service charge of \$25.00. M S 4222 001 Contact department for additional information on time and location.			
<b>M S 4510 LEADERSHIP SEMINAR</b>	<b>1-3 hrs.</b>		
Sec. 001 Cd 1		ARM-0001	Matthews M
M S 4510 001 Contact department for additional information on time and location.			
<b>M S 4610 COMP MILITARY HIST</b>	<b>1-3 hrs.</b>		
Sec. 001 Cd 1		ARM-0105	Matthews M
M S 4610 001 has a service charge of \$25.00. M S 4610 001 Contact department for additional information on time and location.			

### MODERN LANGUAGES LITERATURE AND LING (MLLL)

<b>Office: 0206 KAUFMAN HALL</b>	
<b>Phone: 325-6181</b>	
<b>MLLL 2003 INTRO TO WORLD LIT</b>	<b>3 hrs.</b>
Sec. 995	Gibbs L
ONLINE ORIENTATION REQUIRED. See <a href="http://www.ou.edu/online">http://www.ou.edu/online</a> MLLL 2003 995 is a GenEd Core Area IV 'Western Culture' course. MLLL 2003 995 has a service charge of \$75.00. MLLL 2003 995 This course is taught on the internet.	
<b>MLLL 3000 DANTE DIVINE COMEDY</b>	<b>3 hrs.</b>
Sec. 001	TR 3:30PM- 4:45PM KH-0138 Houston J
<b>MLLL 3000 AFRICA-BRAZIL MUSIC</b>	<b>3 hrs.</b>
Sec. 002	MW 1:30PM- 2:45PM AH-0104
<b>MLLL 3000 LUSO-BRAZILIAN LIT</b>	<b>3 hrs.</b>
Sec. 003	TR 1:30PM- 2:45PM KH-0319 Namorato L
<b>MLLL 3043 MYTHOLOGY-FOLKLORE</b>	<b>3 hrs.</b>
Sec. 995 Cd 4	Gibbs L
MLLL Cross-Listed with: ANTH ONLINE ORIENTATION REQUIRED. See <a href="http://www.ou.edu/online">http://www.ou.edu/online</a> MLLL 3043 995 is a GenEd Core Area IV 'Western Culture' course. MLLL 3043 995 has a service charge of \$75.00. MLLL 3043 995 This course is taught on the internet.	
<b>MLLL 3073 HEBR BIBLE AS LIT</b>	<b>3 hrs.</b>
Sec. 001 Cd 1	TR 12:00PM- 1:15PM AH-0311 Kritz O
<b>MLLL 3123 RUSSIAN CULTURE/CIV</b>	<b>3 hrs.</b>
Sec. 001	MW 3:00PM- 4:15PM GH-0102 Johnson E



# Spring Semester 2006

## MODERN LANGUAGES LITERATURE ANI

**CODES (Cd.): 1-Prerequisite Required. Consult Catalog for Prerequisites; 2-Permission of Instructor Required; 3-Permission of Department Required; 4-Cross-Listed Course; 5-Irregularly Scheduled or Departmental Exams; 6-Honors Course; 7-S/U Graded Course**

<p>MLLL 3123 001 Is a GenEd Core Area IV 'Western Culture' course.  <b>MLLL 3213 JAPANESE THEATRE</b> <span style="float: right;"><b>3 hrs.</b></span>                      Sec. 900 Cd 1                      MW 4:30PM- 5:45PM GLRD-2020 Fukushima Y                      MLLL 3213 900 Is a GenEd Core Area IV 'Non-West Culture' course.                      MLLL 3213 900 has a service charge of \$15.00.</p> <p><b>MLLL 3413 ARAB LIT AND CULT</b> <span style="float: right;"><b>3 hrs.</b></span>                      Sec. 900 Cd 1                      MW 4:30PM- 5:45PM KH-0319 Alhawary M                      MLLL 3413 900 Is a GenEd Core Area IV 'Non-West Culture' course.</p> <p><b>MLLL 3523 RUSS SURV TO 1917</b> <span style="float: right;"><b>3 hrs.</b></span>                      Sec. 001 Cd 1                      TR 1:30PM- 2:45PM COH-0246                      MLLL 3523 001 Is a GenEd Core Area IV 'Western Culture' course.</p> <p><b>MLLL 3573 ARTHURIAN LEGND/LIT</b> <span style="float: right;"><b>3 hrs.</b></span>                      Sec. 001 Cd 4                      MWF 2:30PM- 3:20PM COH-0244 Hodges K                      MLLL Cross-Listed with: ENGL                      MLLL 3573 001 Is a GenEd Core Area IV 'Western Culture' course.</p> <p><b>MLLL 3753 CHINESE LITERATURE</b> <span style="float: right;"><b>3 hrs.</b></span>                      Sec. 001 Cd 1                      MW 1:30PM- 2:45PM GH-0102 Yu N                      MLLL 3753 001 Is a GenEd Core Area IV 'Non-West Culture' course.</p> <p><b>MLLL 3980 HONORS RESEARCH</b> <span style="float: right;"><b>1-3 hrs.</b></span>                      Sec. *** Cd 1,3,6</p> <p><b>MLLL 4663 EAST EUROP WOM WRIT</b> <span style="float: right;"><b>3 hrs.</b></span>                      Sec. 001 Cd 1                      MWF 10:30AM-11:20AM ECH-0138 Karriker A                      MLLL 4663 001 Is a GenEd Core Area IV 'Western Culture' course.</p> <p><b>MLLL 4813 TEACH FOREIGN LANG</b> <span style="float: right;"><b>3 hrs.</b></span>                      Sec. 900                      W 6:30PM- 9:10PM KH-0135 Bell T</p> <p><b>MLLL 4993 EPICS OF INDIA</b> <span style="float: right;"><b>3 hrs.</b></span>                      Sec. 995 Cd 1                      ONLINE ORIENTATION REQUIRED. See <a href="http://www.ou.edu/online">http://www.ou.edu/online</a>                      MLLL 4993 995 Is a GenEd Core Area IV 'Non-West Culture' course.                      MLLL 4993 995 has a service charge of \$75.00.                      MLLL 4993 995 This course is taught on the internet.</p> <p><b>MLLL 5073 CONTEMPRY LIT CRIT</b> <span style="float: right;"><b>3 hrs.</b></span>                      Sec. 001                      M 3:30PM- 6:10PM KH-0234 Lantelme M</p> <p><b>MLLL 5910 PROBS IN RESEARCH</b> <span style="float: right;"><b>3 hrs.</b></span>                      Sec. ***</p> <p><b>MLLL 5920 FLD RS-FRGN LANG ED</b> <span style="float: right;"><b>1-3 hrs.</b></span>                      Sec. *** Cd 1,2</p>	<p><b>BASS 2000 BASS</b> <span style="float: right;"><b>1-2 hrs.</b></span>                      Sec. *** Cd 1                      BASS 2000 *** has a service charge of \$35.00.</p> <p><b>BASS 2010 BASS</b> <span style="float: right;"><b>2 hrs.</b></span>                      Sec. *** Cd 1                      BASS 2010 *** has a service charge of \$35.00.</p> <p><b>BASS 2020 BASS</b> <span style="float: right;"><b>2-3 hrs.</b></span>                      Sec. *** Cd 1                      BASS 2020 *** has a service charge of \$35.00.</p> <p><b>BASS 4000 BASS</b> <span style="float: right;"><b>1-2 hrs.</b></span>                      Sec. *** Cd 1                      BASS 4000 *** has a service charge of \$35.00.</p> <p><b>BASS 4010 BASS</b> <span style="float: right;"><b>1-2 hrs.</b></span>                      Sec. *** Cd 1                      BASS 4010 *** has a service charge of \$35.00.</p> <p><b>BASS 4020 BASS</b> <span style="float: right;"><b>2-4 hrs.</b></span>                      Sec. *** Cd 1                      BASS 4020 *** has a service charge of \$35.00.</p> <p><b>BASS 5000 BASS</b> <span style="float: right;"><b>1-2 hrs.</b></span>                      Sec. *** Cd 1                      BASS 5000 *** has a service charge of \$35.00.</p> <p><b>BASS 5010 BASS</b> <span style="float: right;"><b>2-3 hrs.</b></span>                      Sec. *** Cd 1                      BASS 5010 *** has a service charge of \$35.00.</p> <p><b>BASS 5020 BASS</b> <span style="float: right;"><b>2-4 hrs.</b></span>                      Sec. *** Cd 1                      BASS 5020 *** has a service charge of \$35.00.</p> <hr/> <p style="text-align: center;"><b>BASSOON (BASN)</b></p> <p>Office: 0138 CATLETT MUSIC CTR                      Phone: 325-2081</p> <p><b>BASN 2000 BASSOON</b> <span style="float: right;"><b>1-2 hrs.</b></span>                      Sec. *** Cd 1                      BASN 2000 *** has a service charge of \$35.00.</p> <p><b>BASN 2010 BASSOON</b> <span style="float: right;"><b>2 hrs.</b></span>                      Sec. *** Cd 1                      BASN 2010 *** has a service charge of \$35.00.</p> <p><b>BASN 2020 BASSOON</b> <span style="float: right;"><b>2-3 hrs.</b></span>                      Sec. *** Cd 1                      BASN 2020 *** has a service charge of \$35.00.</p> <p><b>BASN 4000 BASSOON</b> <span style="float: right;"><b>1-2 hrs.</b></span>                      Sec. *** Cd 1                      BASN 4000 *** has a service charge of \$35.00.</p> <p><b>BASN 4010 BASSOON</b> <span style="float: right;"><b>1-2 hrs.</b></span>                      Sec. *** Cd 1                      BASN 4010 *** has a service charge of \$35.00.</p> <p><b>BASN 4020 BASSOON</b> <span style="float: right;"><b>2-4 hrs.</b></span>                      Sec. *** Cd 1                      BASN 4020 *** has a service charge of \$35.00.</p> <p><b>BASN 5000 BASSOON</b> <span style="float: right;"><b>1-2 hrs.</b></span>                      Sec. *** Cd 1                      BASN 5000 *** has a service charge of \$35.00.</p> <p><b>BASN 5010 BASSOON</b> <span style="float: right;"><b>2 hrs.</b></span>                      Sec. *** Cd 1                      BASN 5010 *** has a service charge of \$35.00.</p> <p><b>BASN 5020 BASSOON</b> <span style="float: right;"><b>2-4 hrs.</b></span>                      Sec. *** Cd 1                      BASN 5020 *** has a service charge of \$35.00.</p> <p><b>BASN 6000 BASSOON</b> <span style="float: right;"><b>1-2 hrs.</b></span>                      Sec. *** Cd 1,3                      BASN 6000 *** has a service charge of \$35.00.</p> <hr/> <p style="text-align: center;"><b>CELLO (CELO)</b></p> <p>Office: 0138 CATLETT MUSIC CTR                      Phone: 325-2081</p> <p><b>CELO 2000 CELLO</b> <span style="float: right;"><b>1-2 hrs.</b></span>                      Sec. *** Cd 1                      CELO 2000 *** has a service charge of \$35.00.</p>	<p><b>CELO 2010 CELLO</b> <span style="float: right;"><b>2 hrs.</b></span>                      Sec. *** Cd 1                      CELO 2010 *** has a service charge of \$35.00.</p> <p><b>CELO 2020 CELLO</b> <span style="float: right;"><b>2-3 hrs.</b></span>                      Sec. *** Cd 1                      CELO 2020 *** has a service charge of \$35.00.</p> <p><b>CELO 4000 CELLO</b> <span style="float: right;"><b>1-2 hrs.</b></span>                      Sec. *** Cd 1                      CELO 4000 *** has a service charge of \$35.00.</p> <p><b>CELO 4010 CELLO</b> <span style="float: right;"><b>1-2 hrs.</b></span>                      Sec. *** Cd 1                      CELO 4010 *** has a service charge of \$35.00.</p> <p><b>CELO 4020 CELLO</b> <span style="float: right;"><b>2-4 hrs.</b></span>                      Sec. *** Cd 1                      CELO 4020 *** has a service charge of \$35.00.</p> <p><b>CELO 5000 CELLO</b> <span style="float: right;"><b>1-2 hrs.</b></span>                      Sec. *** Cd 1                      CELO 5000 *** has a service charge of \$35.00.</p> <p><b>CELO 5010 CELLO</b> <span style="float: right;"><b>2 hrs.</b></span>                      Sec. *** Cd 1                      CELO 5010 *** has a service charge of \$35.00.</p> <p><b>CELO 5020 CELLO</b> <span style="float: right;"><b>2-4 hrs.</b></span>                      Sec. *** Cd 1                      CELO 5020 *** has a service charge of \$35.00.</p> <p><b>CELO 6000 CELLO</b> <span style="float: right;"><b>1-2 hrs.</b></span>                      Sec. *** Cd 1                      CELO 6000 *** has a service charge of \$35.00.</p> <p><b>CELO 6010 CELLO</b> <span style="float: right;"><b>2-3 hrs.</b></span>                      Sec. *** Cd 1                      CELO 6010 *** has a service charge of \$35.00.</p> <p><b>CELO 6020 CELLO</b> <span style="float: right;"><b>2-4 hrs.</b></span>                      Sec. *** Cd 1                      CELO 6020 *** has a service charge of \$35.00.</p> <hr/> <p style="text-align: center;"><b>CLARINET (CLAR)</b></p> <p>Office: 0138 CATLETT MUSIC CTR                      Phone: 325-2081</p> <p><b>CLAR 2000 CLARINET</b> <span style="float: right;"><b>1-2 hrs.</b></span>                      Sec. *** Cd 1                      CLAR 2000 *** has a service charge of \$35.00.</p> <p><b>CLAR 2010 CLARINET</b> <span style="float: right;"><b>2 hrs.</b></span>                      Sec. *** Cd 1                      CLAR 2010 *** has a service charge of \$35.00.</p> <p><b>CLAR 2020 CLARINET</b> <span style="float: right;"><b>2-3 hrs.</b></span>                      Sec. *** Cd 1                      CLAR 2020 *** has a service charge of \$35.00.</p> <p><b>CLAR 4000 CLARINET</b> <span style="float: right;"><b>1-2 hrs.</b></span>                      Sec. *** Cd 1                      CLAR 4000 *** has a service charge of \$35.00.</p> <p><b>CLAR 4010 CLARINET</b> <span style="float: right;"><b>1-2 hrs.</b></span>                      Sec. *** Cd 1                      CLAR 4010 *** has a service charge of \$35.00.</p> <p><b>CLAR 4020 CLARINET</b> <span style="float: right;"><b>2-4 hrs.</b></span>                      Sec. *** Cd 1                      CLAR 4020 *** has a service charge of \$35.00.</p> <p><b>CLAR 5000 CLARINET</b> <span style="float: right;"><b>1-2 hrs.</b></span>                      Sec. *** Cd 1                      CLAR 5000 *** has a service charge of \$35.00.</p> <p><b>CLAR 5010 CLARINET</b> <span style="float: right;"><b>1-3 hrs.</b></span>                      Sec. *** Cd 1                      CLAR 5010 *** has a service charge of \$35.00.</p> <p><b>CLAR 5020 CLARINET</b> <span style="float: right;"><b>2-4 hrs.</b></span>                      Sec. *** Cd 1                      CLAR 5020 *** has a service charge of \$35.00.</p> <p><b>CLAR 6000 CLARINET</b> <span style="float: right;"><b>1-2 hrs.</b></span>                      Sec. *** Cd 1                      CLAR 6000 *** has a service charge of \$35.00.</p> <p><b>CLAR 6010 CLARINET</b> <span style="float: right;"><b>2-3 hrs.</b></span>                      Sec. *** Cd 1                      CLAR 6010 *** has a service charge of \$35.00.</p>
<p><b>MUSIC (MUS)</b></p> <p>Office: 0138 CATLETT MUSIC CTR                      Phone: 325-2081</p> <p><b>MUS 3960 HONORS READING</b> <span style="float: right;"><b>1-3 hrs.</b></span>                      Sec. *** Cd 1,6</p> <p><b>MUS 3980 HONORS RESEARCH</b> <span style="float: right;"><b>1-3 hrs.</b></span>                      Sec. *** Cd 1,6</p> <p><b>MUS 4023 SENIOR CAPSTONE-BFA</b> <span style="float: right;"><b>3 hrs.</b></span>                      Sec. 001 Cd 1                      CMC-0138 Sauer A                      MUS 4023 001 Is a GenEd Core Area V 'Senior Capstone' course.                      MUS 4023 001 Contact department for additional information on time and location.</p> <p><b>MUS 4970 BUS-MUSICAL PERFORM</b> <span style="float: right;"><b>1 hrs.</b></span>                      Sec. 900 Cd 1                      R 4:30PM- 5:20PM CMC-0015 Jennings C</p> <p><b>MUS 6880 DMA PROJECT</b> <span style="float: right;"><b>2-8 hrs.</b></span>                      Sec. *** Cd 1,7</p>	<p><b>MUSIC (APPLIED) INSTRUCTION FOR MUSIC MAJORS</b></p> <p>Applied music instruction for majors has a \$35 per-credit-hour service charge.</p>	<p><b>BASS (BASS)</b></p> <p>Office: 0138 CATLETT MUSIC CTR                      Phone: 325-2081</p>

# Spring Semester 2006

## CLARINET (CLAR)

CODES (Cd.): 1-Prerequisite Required. Consult Catalog for Prerequisites; 2-Permission of Instructor Required; 3-Permission of Department Required;  
4-Cross-Listed Course; 5-Irregularly Scheduled or Departmental Exams; 6-Honors Course; 7-S/U Graded Course

<p><b>CLAR 6020 CLARINET</b> 2-4 hrs. Sec. *** Cd 1 CLAR 6020 *** has a service charge of \$35.00.</p>	<p><b>EUPH 5010 EUPHONIUM</b> 2 hrs. Sec. *** Cd 1 EUPH 5010 *** has a service charge of \$35.00.</p>	<p><b>FR H 4010 FRENCH HORN</b> 1-2 hrs. Sec. *** Cd 1 FR H 4010 *** has a service charge of \$35.00.</p>
<b>COMPOSITION (COMP)</b>	<p><b>EUPH 5020 EUPHONIUM</b> 2-4 hrs. Sec. *** Cd 1,3 EUPH 5020 *** has a service charge of \$35.00.</p>	<p><b>FR H 4020 FRENCH HORN</b> 2-4 hrs. Sec. *** Cd 1 FR H 4020 *** has a service charge of \$35.00.</p>
<p>Office: 0138 CATLETT MUSIC CTR Phone: 325-2081</p>	<p><b>EUPH 6000 EUPHONIUM</b> 1-2 hrs. Sec. *** Cd 1 EUPH 6000 *** has a service charge of \$35.00.</p>	<p><b>FR H 5000 FRENCH HORN</b> 2 hrs. Sec. *** Cd 1 FR H 5000 *** has a service charge of \$35.00.</p>
<p><b>COMP 2000 COMPOSITION</b> 1-2 hrs. Sec. *** Cd 1 COMP 2000 *** has a service charge of \$35.00.</p>	<p><b>EUPH 6010 EUPHONIUM</b> 2-3 hrs. Sec. *** Cd 1 EUPH 6010 *** has a service charge of \$35.00.</p>	<p><b>FR H 5010 FRENCH HORN</b> 2 hrs. Sec. *** Cd 1 FR H 5010 *** has a service charge of \$35.00.</p>
<p><b>COMP 2010 COMPOSITION</b> 1-2 hrs. Sec. *** Cd 1 COMP 2010 *** has a service charge of \$35.00.</p>	<b>FLUTE (FLUT)</b>	<p><b>FR H 5020 FRENCH HORN</b> 2-4 hrs. Sec. *** Cd 1 FR H 5020 *** has a service charge of \$35.00.</p>
<p><b>COMP 2020 COMPOSITION</b> 2-3 hrs. Sec. *** Cd 1 COMP 2020 *** has a service charge of \$35.00.</p>	<p>Office: 0138 CATLETT MUSIC CTR Phone: 325-2081</p>	<b>GUITAR (GTAR)</b>
<p><b>COMP 4000 COMPOSITION</b> 1-2 hrs. Sec. *** Cd 1 COMP 4000 *** has a service charge of \$35.00.</p>	<p><b>FLUT 2000 FLUTE</b> 1-2 hrs. Sec. *** Cd 1 FLUT 2000 *** has a service charge of \$35.00.</p>	<p>Office: 0138 CATLETT MUSIC CTR Phone: 325-2081</p>
<p><b>COMP 4010 COMPOSITION</b> 1-2 hrs. Sec. *** Cd 1 COMP 4010 *** has a service charge of \$35.00.</p>	<p><b>FLUT 2010 FLUTE</b> 2 hrs. Sec. *** Cd 1 FLUT 2010 *** has a service charge of \$35.00.</p>	<p><b>GTAR 2000 GUITAR</b> 1-2 hrs. Sec. *** Cd 1 GTAR 2000 *** has a service charge of \$35.00.</p>
<p><b>COMP 4020 COMPOSITION</b> 2-4 hrs. Sec. *** Cd 1 COMP 4020 *** has a service charge of \$35.00.</p>	<p><b>FLUT 2020 FLUTE</b> 2-3 hrs. Sec. *** Cd 1 FLUT 2020 *** has a service charge of \$35.00.</p>	<p><b>GTAR 2010 GUITAR</b> 1-2 hrs. Sec. *** Cd 1 GTAR 2010 *** has a service charge of \$35.00.</p>
<p><b>COMP 5000 COMPOSITION</b> 1-2 hrs. Sec. *** Cd 1 COMP 5000 *** has a service charge of \$35.00.</p>	<p><b>FLUT 4000 FLUTE</b> 1-2 hrs. Sec. *** Cd 1 FLUT 4000 *** has a service charge of \$35.00.</p>	<p><b>GTAR 2020 GUITAR</b> 2-3 hrs. Sec. *** Cd 1 GTAR 2020 *** has a service charge of \$35.00.</p>
<p><b>COMP 5010 COMPOSITION</b> 1-3 hrs. Sec. *** Cd 1 COMP 5010 *** has a service charge of \$35.00.</p>	<p><b>FLUT 4010 FLUTE</b> 1-2 hrs. Sec. *** Cd 1 FLUT 4010 *** has a service charge of \$35.00.</p>	<p><b>GTAR 4000 GUITAR</b> 1-2 hrs. Sec. *** Cd 1 GTAR 4000 *** has a service charge of \$35.00.</p>
<p><b>COMP 5020 COMPOSITION</b> 2-4 hrs. Sec. *** Cd 1 COMP 5020 *** has a service charge of \$35.00.</p>	<p><b>FLUT 4020 FLUTE</b> 2-4 hrs. Sec. *** Cd 1 FLUT 4020 *** has a service charge of \$35.00.</p>	<p><b>GTAR 4010 GUITAR</b> 1-2 hrs. Sec. *** Cd 1 GTAR 4010 *** has a service charge of \$35.00.</p>
<p><b>COMP 6000 COMPOSITION</b> 1-2 hrs. Sec. *** Cd 1 COMP 6000 *** has a service charge of \$35.00.</p>	<p><b>FLUT 5000 FLUTE</b> 1-2 hrs. Sec. *** Cd 1 FLUT 5000 *** has a service charge of \$35.00.</p>	<p><b>GTAR 4020 GUITAR</b> 2-4 hrs. Sec. *** Cd 1 GTAR 4020 *** has a service charge of \$35.00.</p>
<p><b>COMP 6010 COMPOSITION</b> 2-3 hrs. Sec. *** Cd 1 COMP 6010 *** has a service charge of \$35.00.</p>	<p><b>FLUT 5010 FLUTE</b> 2 hrs. Sec. *** Cd 1 FLUT 5010 *** has a service charge of \$35.00.</p>	<p><b>GTAR 5000 GUITAR</b> 1-2 hrs. Sec. *** Cd 1 GTAR 5000 *** has a service charge of \$35.00.</p>
<p><b>COMP 6020 COMPOSITION</b> 2-4 hrs. Sec. *** Cd 1 COMP 6020 *** has a service charge of \$35.00.</p>	<p><b>FLUT 5020 FLUTE</b> 2-4 hrs. Sec. *** Cd 1 FLUT 5020 *** has a service charge of \$35.00.</p>	<p><b>GTAR 5010 GUITAR</b> 1-3 hrs. Sec. *** Cd 1 GTAR 5010 *** has a service charge of \$35.00.</p>
<b>EUPHONIUM (EUPH)</b>	<p><b>FLUT 6000 FLUTE</b> 1-2 hrs. Sec. *** Cd 1 FLUT 6000 *** has a service charge of \$35.00.</p>	<p><b>GTAR 5020 GUITAR</b> 2-4 hrs. Sec. *** Cd 1 GTAR 5020 *** has a service charge of \$35.00.</p>
<p>Office: 0138 CATLETT MUSIC CTR Phone: 325-2081</p>	<p><b>FLUT 6010 FLUTE</b> 2-3 hrs. Sec. *** Cd 1 FLUT 6010 *** has a service charge of \$35.00.</p>	<b>HARP (HARP)</b>
<p><b>EUPH 2000 EUPHONIUM</b> 1-2 hrs. Sec. *** Cd 1 EUPH 2000 *** has a service charge of \$35.00.</p>	<p><b>FLUT 6020 FLUTE</b> 2-4 hrs. Sec. *** Cd 1 FLUT 6020 *** has a service charge of \$35.00.</p>	<p>Office: 0138 CATLETT MUSIC CTR Phone: 325-2081</p>
<p><b>EUPH 2010 EUPHONIUM</b> 2 hrs. Sec. *** Cd 1 EUPH 2010 *** has a service charge of \$35.00.</p>	<b>FRENCH HORN (FR H)</b>	<p><b>HARP 2000 HARP</b> 1-2 hrs. Sec. *** Cd 1 HARP 2000 *** has a service charge of \$35.00.</p>
<p><b>EUPH 2020 EUPHONIUM</b> 2-3 hrs. Sec. *** Cd 1 EUPH 2020 *** has a service charge of \$35.00.</p>	<p>Office: 0138 CATLETT MUSIC CTR Phone: 325-2081</p>	<p><b>HARP 2010 HARP</b> 1-2 hrs. Sec. *** Cd 1 HARP 2010 *** has a service charge of \$35.00.</p>
<p><b>EUPH 4000 EUPHONIUM</b> 1-2 hrs. Sec. *** Cd 1 EUPH 4000 *** has a service charge of \$35.00.</p>	<p><b>FR H 2000 FRENCH HORN</b> 1-2 hrs. Sec. *** Cd 1 FR H 2000 *** has a service charge of \$35.00.</p>	<p><b>HARP 2020 HARP</b> 2-3 hrs. Sec. *** Cd 1 HARP 2020 *** has a service charge of \$35.00.</p>
<p><b>EUPH 4010 EUPHONIUM</b> 1-2 hrs. Sec. *** Cd 1 EUPH 4010 *** has a service charge of \$35.00.</p>	<p><b>FR H 2010 FRENCH HORN</b> 1-2 hrs. Sec. *** Cd 1 FR H 2010 *** has a service charge of \$35.00.</p>	<p><b>HARP 4000 HARP</b> 1-2 hrs. Sec. *** Cd 1 HARP 4000 *** has a service charge of \$35.00.</p>
<p><b>EUPH 4020 EUPHONIUM</b> 2-4 hrs. Sec. *** Cd 1 EUPH 4020 *** has a service charge of \$35.00.</p>	<p><b>FR H 2020 FRENCH HORN</b> 2-3 hrs. Sec. *** Cd 1 FR H 2020 *** has a service charge of \$35.00.</p>	<p><b>HARP 4010 HARP</b> 1-2 hrs. Sec. *** Cd 1 HARP 4010 *** has a service charge of \$35.00.</p>
<p><b>EUPH 5000 EUPHONIUM</b> 1-2 hrs. Sec. *** Cd 1 EUPH 5000 *** has a service charge of \$35.00.</p>	<p><b>FR H 4000 FRENCH HORN</b> 1-2 hrs. Sec. *** Cd 1 FR H 4000 *** has a service charge of \$35.00.</p>	<p><b>HARP 4020 HARP</b> 2-4 hrs. Sec. *** Cd 1 HARP 4020 *** has a service charge of \$35.00.</p>

# Spring Semester 2006

## OBOE (OBOE)

CODES (Cd.): 1-Prerequisite Required. Consult Catalog for Prerequisites; 2-Permission of Instructor Required; 3-Permission of Department Required;  
4-Cross-Listed Course; 5-Irregularly Scheduled or Departmental Exams; 6-Honors Course; 7-S/U Graded Course

<b>OBOE (OBOE)</b>			
Office: 0138 CATLETT MUSIC CTR Phone: 325-2081			
<b>OBOE 2000 OBOE</b> 1-2 hrs. Sec. *** Cd 1 OBOE 2000 *** has a service charge of \$35.00.	<b>ORGN 6000 ORGAN</b> 1-2 hrs. Sec. *** Cd 1,3 ORGN 6000 *** has a service charge of \$35.00.	<b>PIAN 4020 PIANO</b> 2-4 hrs. Sec. *** Cd 1,3 PIAN 4020 *** has a service charge of \$35.00.	
<b>OBOE 2010 OBOE</b> 2 hrs. Sec. *** Cd 1 OBOE 2010 *** has a service charge of \$35.00.	<b>ORGN 6010 ORGAN</b> 2-3 hrs. Sec. *** Cd 1,3 ORGN 6010 *** has a service charge of \$35.00.	<b>PIAN 5000 PIANO</b> 1-2 hrs. Sec. *** Cd 1,3 PIAN 5000 *** has a service charge of \$35.00.	
<b>OBOE 2020 OBOE</b> 2-3 hrs. Sec. *** Cd 1 OBOE 2020 *** has a service charge of \$35.00.	<b>ORGN 6020 ORGAN</b> 2-4 hrs. Sec. *** Cd 1,3 ORGN 6020 *** has a service charge of \$35.00.	<b>PIAN 5010 PIANO</b> 1-3 hrs. Sec. *** Cd 1,3 PIAN 5010 *** has a service charge of \$35.00.	
<b>OBOE 4000 OBOE</b> 1-2 hrs. Sec. *** Cd 1 OBOE 4000 *** has a service charge of \$35.00.	<b>PERCUSSION (PCUS)</b>		<b>PIAN 5020 PIANO</b> 2-4 hrs. Sec. *** Cd 1,3 PIAN 5020 *** has a service charge of \$35.00.
<b>OBOE 4010 OBOE</b> 1-2 hrs. Sec. *** Cd 1 OBOE 4010 *** has a service charge of \$35.00.	Office: 0138 CATLETT MUSIC CTR Phone: 325-2081	<b>PCUS 2000 PERCUSSION</b> 1-2 hrs. Sec. *** Cd 1,3 PCUS 2000 *** has a service charge of \$35.00.	<b>PIAN 6000 PIANO</b> 1-2 hrs. Sec. *** Cd 1,3 PIAN 6000 *** has a service charge of \$35.00.
<b>OBOE 4020 OBOE</b> 2-4 hrs. Sec. *** Cd 1 OBOE 4020 *** has a service charge of \$35.00.	<b>PCUS 2010 PERCUSSION</b> 1-2 hrs. Sec. *** Cd 1,3 PCUS 2010 *** has a service charge of \$35.00.	<b>PCUS 4000 PERCUSSION</b> 1-2 hrs. Sec. *** Cd 1,3 PCUS 4000 *** has a service charge of \$35.00.	<b>PIAN 6010 PIANO</b> 2-3 hrs. Sec. *** Cd 1,3 PIAN 6010 *** has a service charge of \$35.00.
<b>OBOE 5000 OBOE</b> 1-2 hrs. Sec. *** Cd 1 OBOE 5000 *** has a service charge of \$35.00.	<b>PCUS 2020 PERCUSSION</b> 2-3 hrs. Sec. *** Cd 1,3 PCUS 2020 *** has a service charge of \$35.00.	<b>PCUS 4010 PERCUSSION</b> 1-2 hrs. Sec. *** Cd 1,3 PCUS 4010 *** has a service charge of \$35.00.	<b>PIAN 6020 PIANO</b> 2-4 hrs. Sec. *** Cd 1,3 PIAN 6020 *** has a service charge of \$35.00.
<b>OBOE 5010 OBOE</b> 2 hrs. Sec. *** Cd 1 OBOE 5010 *** has a service charge of \$35.00.	<b>PCUS 4000 PERCUSSION</b> 1-2 hrs. Sec. *** Cd 1,3 PCUS 4000 *** has a service charge of \$35.00.	<b>PCUS 4020 PERCUSSION</b> 2-4 hrs. Sec. *** Cd 1,3 PCUS 4020 *** has a service charge of \$35.00.	<b>SAXOPHONE (SAX)</b>
<b>OBOE 5020 OBOE</b> 2-4 hrs. Sec. *** Cd 1 OBOE 5020 *** has a service charge of \$35.00.	<b>PCUS 4010 PERCUSSION</b> 1-2 hrs. Sec. *** Cd 1,3 PCUS 4010 *** has a service charge of \$35.00.	<b>PCUS 5000 PERCUSSION</b> 1-2 hrs. Sec. *** Cd 1,3 PCUS 5000 *** has a service charge of \$35.00.	Office: 0138 CATLETT MUSIC CTR Phone: 325-2081
<b>OBOE 6000 OBOE</b> 1-2 hrs. Sec. *** Cd 1 OBOE 6000 *** has a service charge of \$35.00.	<b>PCUS 4020 PERCUSSION</b> 2-4 hrs. Sec. *** Cd 1,3 PCUS 4020 *** has a service charge of \$35.00.	<b>PCUS 5010 PERCUSSION</b> 2 hrs. Sec. *** Cd 1,3 PCUS 5010 *** has a service charge of \$35.00.	<b>SAX 2000 SAXOPHONE</b> 1-2 hrs. Sec. *** Cd 1 SAX 2000 *** has a service charge of \$35.00.
<b>OBOE 6010 OBOE</b> 2-3 hrs. Sec. *** Cd 1 OBOE 6010 *** has a service charge of \$35.00.	<b>PCUS 5020 PERCUSSION</b> 2-4 hrs. Sec. *** Cd 1,3 PCUS 5020 *** has a service charge of \$35.00.	<b>PCUS 6000 PERCUSSION</b> 1-2 hrs. Sec. *** Cd 1,3 PCUS 6000 *** has a service charge of \$35.00.	<b>SAX 2010 SAXOPHONE</b> 2 hrs. Sec. *** Cd 1 SAX 2010 *** has a service charge of \$35.00.
<b>ORGAN (ORGN)</b>		<b>PCUS 6010 PERCUSSION</b> 2-3 hrs. Sec. *** Cd 1,3 PCUS 6010 *** has a service charge of \$35.00.	<b>SAX 2020 SAXOPHONE</b> 2-3 hrs. Sec. *** Cd 1 SAX 2020 *** has a service charge of \$35.00.
Office: 0138 CATLETT MUSIC CTR Phone: 325-2081	<b>ORGN 2000 ORGAN</b> 1-2 hrs. Sec. *** Cd 1,3 ORGN 2000 *** has a service charge of \$35.00.	<b>PCUS 6020 PERCUSSION</b> 2-4 hrs. Sec. *** Cd 1,3 PCUS 6020 *** has a service charge of \$35.00.	<b>SAX 4000 SAXOPHONE</b> 1-2 hrs. Sec. *** Cd 1 SAX 4000 *** has a service charge of \$35.00.
<b>ORGN 2010 ORGAN</b> 2 hrs. Sec. *** Cd 1,3 ORGN 2010 *** has a service charge of \$35.00.	<b>ORGN 2020 ORGAN</b> 2-3 hrs. Sec. *** Cd 1,3 ORGN 2020 *** has a service charge of \$35.00.	<b>PIANO (PIAN)</b>	
<b>ORGN 4000 ORGAN</b> 1-2 hrs. Sec. *** Cd 1,3 ORGN 4000 *** has a service charge of \$35.00.	<b>ORGN 4010 ORGAN</b> 1-2 hrs. Sec. *** Cd 1,3 ORGN 4010 *** has a service charge of \$35.00.	Office: 0138 CATLETT MUSIC CTR Phone: 325-2081	<b>SAX 4010 SAXOPHONE</b> 1-2 hrs. Sec. *** Cd 1 SAX 4010 *** has a service charge of \$35.00.
<b>ORGN 4020 ORGAN</b> 2-4 hrs. Sec. *** Cd 1,3 ORGN 4020 *** has a service charge of \$35.00.	<b>ORGN 5000 ORGAN</b> 1-2 hrs. Sec. *** Cd 1,3 ORGN 5000 *** has a service charge of \$35.00.	<b>PIAN 2000 PIANO</b> 1-2 hrs. Sec. *** Cd 1,3 PIAN 2000 *** has a service charge of \$35.00.	<b>SAX 4020 SAXOPHONE</b> 2-4 hrs. Sec. *** Cd 1 SAX 4020 *** has a service charge of \$35.00.
<b>ORGN 5010 ORGAN</b> 2 hrs. Sec. *** Cd 1,3 ORGN 5010 *** has a service charge of \$35.00.	<b>ORGN 5020 ORGAN</b> 2-4 hrs. Sec. *** Cd 1,3 ORGN 5020 *** has a service charge of \$35.00.	<b>PIAN 2010 PIANO</b> 1-2 hrs. Sec. *** Cd 1,3 PIAN 2010 *** has a service charge of \$35.00.	<b>SAX 5000 SAXOPHONE</b> 1-2 hrs. Sec. *** Cd 1 SAX 5000 *** has a service charge of \$35.00.
		<b>PIAN 2020 PIANO</b> 2-3 hrs. Sec. *** Cd 1,3 PIAN 2020 *** has a service charge of \$35.00.	<b>SAX 5010 SAXOPHONE</b> 2 hrs. Sec. *** Cd 1 SAX 5010 *** has a service charge of \$35.00.
		<b>PIAN 4000 PIANO</b> 1-2 hrs. Sec. *** Cd 1,3 PIAN 4000 *** has a service charge of \$35.00.	<b>SAX 5020 SAXOPHONE</b> 2-4 hrs. Sec. *** Cd 1,3 SAX 5020 *** has a service charge of \$35.00.
		<b>PIAN 4010 PIANO</b> 1-2 hrs. Sec. *** Cd 1,3 PIAN 4010 *** has a service charge of \$35.00.	<b>SAX 6000 SAXOPHONE</b> 1-2 hrs. Sec. *** Cd 1 SAX 6000 *** has a service charge of \$35.00.
			<b>SAX 6010 SAXOPHONE</b> 2-3 hrs. Sec. *** Cd 1 SAX 6010 *** has a service charge of \$35.00.
			<b>SAX 6020 SAXOPHONE</b> 2-4 hrs. Sec. *** Cd 1 SAX 6020 *** has a service charge of \$35.00.
			<b>TROMBONE (TROM)</b>
			Office: 0138 CATLETT MUSIC CTR Phone: 325-2081
			<b>TROM 2000 TROMBONE</b> 1-2 hrs. Sec. *** Cd 1 TROM 2000 *** has a service charge of \$35.00.

# Spring Semester 2006

## TROMBONE (TROM)

CODES (Cd.): 1-Prerequisite Required. Consult Catalog for Prerequisites; 2-Permission of Instructor Required; 3-Permission of Department Required;  
4-Cross-Listed Course; 5-Irregularly Scheduled or Departmental Exams; 6-Honors Course; 7-S/U Graded Course

<p><b>TROM 2010 TROMBONE</b>                      2 hrs. Sec. *** Cd 1 TROM 2010 *** has a service charge of \$35.00.</p> <p><b>TROM 2020 TROMBONE</b>                      2-3 hrs. Sec. *** Cd 1 TROM 2020 *** has a service charge of \$35.00.</p> <p><b>TROM 4000 TROMBONE</b>                      1-2 hrs. Sec. *** Cd 1 TROM 4000 *** has a service charge of \$35.00.</p> <p><b>TROM 4010 TROMBONE</b>                      1-2 hrs. Sec. *** Cd 1 TROM 4010 *** has a service charge of \$35.00.</p> <p><b>TROM 4020 TROMBONE</b>                      2-4 hrs. Sec. *** Cd 1 TROM 4020 *** has a service charge of \$35.00.</p> <p><b>TROM 5000 TROMBONE</b>                      2 hrs. Sec. *** Cd 1 TROM 5000 *** has a service charge of \$35.00.</p> <p><b>TROM 5010 TROMBONE</b>                      2 hrs. Sec. *** Cd 1 TROM 5010 *** has a service charge of \$35.00.</p> <p><b>TROM 5020 TROMBONE</b>                      2-4 hrs. Sec. *** Cd 1 TROM 5020 *** has a service charge of \$35.00.</p> <p><b>TROM 6000 TROMBONE</b>                      1-2 hrs. Sec. *** Cd 1 TROM 6000 *** has a service charge of \$35.00.</p> <p><b>TROM 6010 TROMBONE</b>                      2-3 hrs. Sec. *** Cd 1 TROM 6010 *** has a service charge of \$35.00.</p> <p><b>TROM 6020 TROMBONE</b>                      2-4 hrs. Sec. *** Cd 1 TROM 6020 *** has a service charge of \$35.00.</p>	<p><b>TRMP 6020 TRUMPET</b>                      2-4 hrs. Sec. *** Cd 1 TRMP 6020 *** has a service charge of \$35.00.</p> <hr/> <p style="text-align: center;"><b>TUBA (TUBA)</b></p> <hr/> <p>Office: 0138 CATLETT MUSIC CTR Phone: 325-2081</p> <p><b>TUBA 2000 TUBA</b>                              1-2 hrs. Sec. *** Cd 1 TUBA 2000 *** has a service charge of \$35.00.</p> <p><b>TUBA 2010 TUBA</b>                              2 hrs. Sec. *** Cd 1 TUBA 2010 *** has a service charge of \$35.00.</p> <p><b>TUBA 2020 TUBA</b>                              2-3 hrs. Sec. *** Cd 1 TUBA 2020 *** has a service charge of \$35.00.</p> <p><b>TUBA 4000 TUBA</b>                              1-2 hrs. Sec. *** Cd 1 TUBA 4000 *** has a service charge of \$35.00.</p> <p><b>TUBA 4010 TUBA</b>                              1-2 hrs. Sec. *** Cd 1 TUBA 4010 *** has a service charge of \$35.00.</p> <p><b>TUBA 4020 TUBA</b>                              2-4 hrs. Sec. *** Cd 1 TUBA 4020 *** has a service charge of \$35.00.</p> <p><b>TUBA 5000 TUBA</b>                              1-2 hrs. Sec. *** Cd 1 TUBA 5000 *** has a service charge of \$35.00.</p> <p><b>TUBA 5010 TUBA</b>                              2 hrs. Sec. *** Cd 1 TUBA 5010 *** has a service charge of \$35.00.</p> <p><b>TUBA 5020 TUBA</b>                              2-4 hrs. Sec. *** Cd 1 TUBA 5020 *** has a service charge of \$35.00.</p> <p><b>TUBA 6000 TUBA</b>                              1-2 hrs. Sec. *** Cd 1 TUBA 6000 *** has a service charge of \$35.00.</p> <p><b>TUBA 6010 TUBA</b>                              2-3 hrs. Sec. *** Cd 1 TUBA 6010 *** has a service charge of \$35.00.</p> <p><b>TUBA 6020 TUBA</b>                              2-3 hrs. Sec. *** Cd 1 TUBA 6020 *** has a service charge of \$35.00.</p>	<p><b>VIOA 5010 VIOLA</b>                              2 hrs. Sec. *** Cd 1 VIOA 5010 *** has a service charge of \$35.00.</p> <p><b>VIOA 5020 VIOLA</b>                              2-4 hrs. Sec. *** Cd 1 VIOA 5020 *** has a service charge of \$35.00.</p> <p><b>VIOA 6000 VIOLA</b>                              1-2 hrs. Sec. *** Cd 1 VIOA 6000 *** has a service charge of \$35.00.</p> <p><b>VIOA 6010 VIOLA</b>                              2-3 hrs. Sec. *** Cd 1 VIOA 6010 *** has a service charge of \$35.00.</p> <p><b>VIOA 6020 VIOLA</b>                              2-4 hrs. Sec. *** Cd 1 VIOA 6020 *** has a service charge of \$35.00.</p> <hr/> <p style="text-align: center;"><b>VIOLIN (VIOL)</b></p> <hr/> <p>Office: 0138 CATLETT MUSIC CTR Phone: 325-2081</p> <p><b>VIOL 2000 VIOLIN</b>                              1-2 hrs. Sec. *** Cd 1 VIOL 2000 *** has a service charge of \$35.00.</p> <p><b>VIOL 2010 VIOLIN</b>                              1-2 hrs. Sec. *** Cd 1 VIOL 2010 *** has a service charge of \$35.00.</p> <p><b>VIOL 2020 VIOLIN</b>                              2-3 hrs. Sec. *** Cd 1 VIOL 2020 *** has a service charge of \$35.00.</p> <p><b>VIOL 4000 VIOLIN</b>                              1-2 hrs. Sec. *** Cd 1 VIOL 4000 *** has a service charge of \$35.00.</p> <p><b>VIOL 4010 VIOLIN</b>                              1-2 hrs. Sec. *** Cd 1 VIOL 4010 *** has a service charge of \$35.00.</p> <p><b>VIOL 4020 VIOLIN</b>                              2-4 hrs. Sec. *** Cd 1 VIOL 4020 *** has a service charge of \$35.00.</p> <p><b>VIOL 5000 VIOLIN</b>                              1-2 hrs. Sec. *** Cd 1 VIOL 5000 *** has a service charge of \$35.00.</p> <p><b>VIOL 5010 VIOLIN</b>                              2 hrs. Sec. *** Cd 1 VIOL 5010 *** has a service charge of \$35.00.</p> <p><b>VIOL 5020 VIOLIN</b>                              2-4 hrs. Sec. *** Cd 1 VIOL 5020 *** has a service charge of \$35.00.</p> <p><b>VIOL 6000 VIOLIN</b>                              1-2 hrs. Sec. *** Cd 1 VIOL 6000 *** has a service charge of \$35.00.</p> <p><b>VIOL 6020 VIOLIN</b>                              2-4 hrs. Sec. *** Cd 1 VIOL 6020 *** has a service charge of \$35.00.</p>
<p><b>TRUMPET (TRMP)</b></p> <hr/> <p>Office: 0138 CATLETT MUSIC CTR Phone: 325-2081</p> <p><b>TRMP 2000 TRUMPET</b>                      1-2 hrs. Sec. *** Cd 1 TRMP 2000 *** has a service charge of \$35.00.</p> <p><b>TRMP 2010 TRUMPET</b>                      2 hrs. Sec. *** Cd 1 TRMP 2010 *** has a service charge of \$35.00.</p> <p><b>TRMP 2020 TRUMPET</b>                      2-3 hrs. Sec. *** Cd 1 TRMP 2020 *** has a service charge of \$35.00.</p> <p><b>TRMP 4000 TRUMPET</b>                      1-2 hrs. Sec. *** Cd 1 TRMP 4000 *** has a service charge of \$35.00.</p> <p><b>TRMP 4010 TRUMPET</b>                      1-2 hrs. Sec. *** Cd 1 TRMP 4010 *** has a service charge of \$35.00.</p> <p><b>TRMP 4020 TRUMPET</b>                      2-4 hrs. Sec. *** Cd 1 TRMP 4020 *** has a service charge of \$35.00.</p> <p><b>TRMP 5000 TRUMPET</b>                      1-2 hrs. Sec. *** Cd 1 TRMP 5000 *** has a service charge of \$35.00.</p> <p><b>TRMP 5010 TRUMPET</b>                      2 hrs. Sec. *** Cd 1 TRMP 5010 *** has a service charge of \$35.00.</p> <p><b>TRMP 5020 TRUMPET</b>                      2-4 hrs. Sec. *** Cd 1 TRMP 5020 *** has a service charge of \$35.00.</p> <p><b>TRMP 6000 TRUMPET</b>                      1-2 hrs. Sec. *** Cd 1 TRMP 6000 *** has a service charge of \$35.00.</p> <p><b>TRMP 6010 TRUMPET</b>                      2-3 hrs. Sec. *** Cd 1 TRMP 6010 *** has a service charge of \$35.00.</p>	<p style="text-align: center;"><b>VIOLA (VIOA)</b></p> <hr/> <p>Office: 0138 CATLETT MUSIC CTR Phone: 325-2081</p> <p><b>VIOA 2000 VIOLA</b>                              1-2 hrs. Sec. *** Cd 1 VIOA 2000 *** has a service charge of \$35.00.</p> <p><b>VIOA 2010 VIOLA</b>                              2 hrs. Sec. *** Cd 1 VIOA 2010 *** has a service charge of \$35.00.</p> <p><b>VIOA 2020 VIOLA</b>                              2-3 hrs. Sec. *** Cd 1 VIOA 2020 *** has a service charge of \$35.00.</p> <p><b>VIOA 4000 VIOLA</b>                              1-2 hrs. Sec. *** Cd 1 VIOA 4000 *** has a service charge of \$35.00.</p> <p><b>VIOA 4010 VIOLA</b>                              1-2 hrs. Sec. *** Cd 1 VIOA 4010 *** has a service charge of \$35.00.</p> <p><b>VIOA 4020 VIOLA</b>                              2-4 hrs. Sec. *** Cd 1 VIOA 4020 *** has a service charge of \$35.00.</p> <p><b>VIOA 5000 VIOLA</b>                              1-2 hrs. Sec. *** Cd 1 VIOA 5000 *** has a service charge of \$35.00.</p>	<p style="text-align: center;"><b>VOICE (VOIC)</b></p> <hr/> <p>Office: 0138 CATLETT MUSIC CTR Phone: 325-2081</p> <p><b>VOIC 2000 VOICE</b>                              1-2 hrs. Sec. *** Cd 1 VOIC 2000 *** has a service charge of \$35.00.</p> <p><b>VOIC 2010 VOICE</b>                              2 hrs. Sec. *** Cd 1 VOIC 2010 *** has a service charge of \$35.00.</p> <p><b>VOIC 2020 VOICE</b>                              2-3 hrs. Sec. *** Cd 1 VOIC 2020 *** has a service charge of \$35.00.</p> <p><b>VOIC 4000 VOICE</b>                              1-2 hrs. Sec. *** Cd 1 VOIC 4000 *** has a service charge of \$35.00.</p>

# Spring Semester 2006

## VOICE (VOIC)

**CODES (Cd.): 1-Prerequisite Required. Consult Catalog for Prerequisites; 2-Permission of Instructor Required; 3-Permission of Department Required; 4-Cross-Listed Course; 5-Irregularly Scheduled or Departmental Exams; 6-Honors Course; 7-S/U Graded Course**

<b>VOIC 4010 VOICE</b>	<b>1-2 hrs.</b>
Sec. *** Cd 1 VOIC 4010 *** has a service charge of \$35.00.	
<b>VOIC 4020 VOICE</b>	<b>2-4 hrs.</b>
Sec. *** Cd 1,3 VOIC 4020 *** has a service charge of \$35.00.	
<b>VOIC 5000 VOICE</b>	<b>1-2 hrs.</b>
Sec. *** Cd 1 VOIC 5000 *** has a service charge of \$35.00.	
<b>VOIC 5010 VOICE</b>	<b>2 hrs.</b>
Sec. *** Cd 1,3 VOIC 5010 *** has a service charge of \$35.00.	
<b>VOIC 5020 VOICE</b>	<b>2-4 hrs.</b>
Sec. *** Cd 1,3 VOIC 5020 *** has a service charge of \$35.00.	
<b>VOIC 6000 VOICE</b>	<b>1-2 hrs.</b>
Sec. *** Cd 1 VOIC 6000 *** has a service charge of \$35.00.	
<b>VOIC 6010 VOICE</b>	<b>2-3 hrs.</b>
Sec. *** Cd 1,3 VOIC 6010 *** has a service charge of \$35.00.	
<b>VOIC 6020 VOICE</b>	<b>2-4 hrs.</b>
Sec. *** Cd 1 VOIC 6020 *** has a service charge of \$35.00.	

## MUSIC EDUCATION (MUED)

Office: 0138 CATLETT MUSIC CTR  
Phone: 325-2081

<b>MUED 1272 INSTRUMENTS LAB II</b>	<b>2 hrs.</b>
Sec. 001 Cd 1 T 11:30AM- 1:20PM CMC-0116 Raiber M R 12:30PM- 1:20PM MUED 1272 001 has a service charge of \$45.00.	
<b>MUED 1742 TEACH TECHNIQ-MUSIC</b>	<b>2 hrs.</b>
Sec. 001 Cd 1 T 10:30AM-11:20AM CMC-0116 Dell C R 10:30AM-12:20PM	
<b>MUED 2733 MUS EARLY CHLDHD ED</b>	<b>3 hrs.</b>
Sec. 900 TR 4:30PM- 6:10PM CMC-0032 Nelson E	
<b>MUED 2743 MUS-CLASSROOM TEACH</b>	<b>3 hrs.</b>
Sec. 001 Cd 1 TR 9:00AM-10:15AM CMC-0032	
Sec. 002 Cd 1 TR 1:30PM- 2:45PM CMC-0032	
Sec. 003 Cd 1 TR 3:00PM- 4:15PM CMC-0032	
<b>MUED 3010 FIELD EXPERIENCE I</b>	<b>0 hrs.</b>
Sec. 001 Cd 1,7 CMC-0138 Raiber M MUED 3010 001 Contact department for additional information on time and location.	
<b>MUED 3020 FIELD EXPERIENCE II</b>	<b>0 hrs.</b>
Sec. 001 Cd 1,7 Curtis S MUED 3020 001 Contact department for additional information on time and location.	
<b>MUED 3030 FIELD EXPERIENC III</b>	<b>0 hrs.</b>
Sec. 001 Cd 1,7 FJC-0122 Nelson E MUED 3030 001 Contact department for additional information on time and location.	
<b>MUED 3043 MEDIA/TECH MUS INST</b>	<b>3 hrs.</b>
Sec. 001 MWF 10:30AM-11:20AM CMC-0006D Boone M MUED 3043 001 has a service charge of \$50.00.	
<b>MUED 3733 TEACH VOCAL MUS 4-8</b>	<b>3 hrs.</b>
Sec. 001 Cd 1 TR 10:30AM-12:20PM CMC-0032 Nelson E	
<b>MUED 3743 TCH CHORAL MUS 9-12</b>	<b>3 hrs.</b>
Sec. 001 Cd 1 TR 8:30AM-10:20AM CMC-0128 Curtis S Lucas M	
<b>MUED 3762 TCH INSTR MUS 9-12</b>	<b>2 hrs.</b>
Sec. 001 Cd 1	

	<b>2 hrs.</b>
<b>MUED 3792 INTERN-PIANO TEACH</b>	
Sec. 001 Cd 1 MWF 11:30AM-12:20PM CMC-0124 Dell C CMC-0009 Fast B MUED 3792 001 Contact department for additional information on time and location.	
<b>MUED 3793 PIANO PEDAGOGY</b>	<b>3 hrs.</b>
Sec. 001 Cd 1 TR 11:30AM-12:45PM CMC-0009 Fast B MUED 3793 001 has a service charge of \$40.00.	
<b>MUED 4042 CAPSTONE SEMINAR</b>	<b>2 hrs.</b>
Sec. 001 Cd 1 CMC-0138 Dell C Corequisite: MUED 4050 OR MUED 4060 MUED 4042 001 Is a GenEd Core Area V 'Senior Capstone' course. MUED 4042 001 Contact department for additional information on time and location.	
<b>MUED 4050 TEACH EXP-ELEM SCH</b>	<b>4-5 hrs.</b>
Sec. *** Cd 1,7 Corequisite: MUED 4042 001	
<b>MUED 4060 TEACH EXP-SECONDARY</b>	<b>4-5 hrs.</b>
Sec. 001 Cd 1,7 CMC-0120 Curtis S Corequisite: MUED 4042 001	
<b>MUED 4752 MARCHING BAND TECH</b>	<b>2 hrs.</b>
Sec. 001 Cd 1 MW 9:30AM-10:20AM CMC-0116 Britt B MUED 4752 001 has a service charge of \$50.00.	
<b>MUED 4762 STRING PEDAGOGY</b>	<b>2 hrs.</b>
Sec. 001 Cd 1 TR 11:30AM-12:20PM CMC-0124 Sievers B CMC-0213 Le Blanc G MUED 4762 002 Contact department for additional information on time and location.	
<b>MUED 4970 UNDERGRAD SEMINAR</b>	<b>1-3 hrs.</b>
Sec. 001 Cd 1 CMC-0208 Rath C	
<b>MUED 5562 SOLFEGE I</b>	<b>2 hrs.</b>
Sec. 900 M 4:30PM- 7:20PM CMC-0032 Nelson E	
<b>MUED 5622 PIANO PEDAGOGY II</b>	<b>2 hrs.</b>
Sec. 001 Cd 1 T 2:30PM- 4:30PM CMC-0009 Magrath J MUED 5622 001 has a service charge of \$40.00.	
<b>MUED 5642 INTERN-PIANO TEACH</b>	<b>2 hrs.</b>
Sec. 001 Cd 1 CH-0307 Magrath J MUED 5642 001 Contact department for additional information on time and location.	
Sec. 002 Cd 1 CMC-0017 Fast B MUED 5642 002 Contact department for additional information on time and location.	
<b>MUED 5652 MSTR WKSH-PIAN PED</b>	<b>2 hrs.</b>
Sec. 001 Cd 1 Magrath J MUED 5652 001 Contact department for additional information on time and location.	
<b>MUED 5970 ENSM-PIANO TEACHING</b>	<b>3 hrs.</b>
Sec. 001 Cd 1 W 1:30PM- 3:10PM CMC-0009 Fast B	
<b>MUED 5980 RES MASTERS THESIS</b>	<b>2-9 hrs.</b>
Sec. *** Cd 7	
<b>MUED 6212 MEASURE/EVAL-MUED</b>	<b>2 hrs.</b>
Sec. 960 Cd 1 R 7:30PM- 9:15PM BL-0104 Barry N MUED 6212 960 Is an interactive education TV course.	
<b>MUED 6222 QUAL RES-MUSIC ED</b>	<b>2 hrs.</b>
Sec. 900 Cd 1 M 7:30PM- 9:15PM CMC-0032 Barry N	
<b>MUED 6652 DRS WKSH-PIANO PED</b>	<b>2 hrs.</b>
Sec. 001 Cd 1 CH-0307 Magrath J MUED 6652 001 Contact department for additional information on time and location.	
<b>MUED 6980 RES DRS DISSERT</b>	<b>2-16 hrs.</b>
Sec. *** Cd 7	

## MUSIC HISTORY (MUHI)

Office: 0138 CATLETT MUSIC CTR  
Phone: 325-2081

<b>MUHI 1312 MUSIC IN CULTURE</b>	<b>2 hrs.</b>
Sec. 001 Cd 1 MWF 10:30AM-11:20AM CMC-0109 Conlon P MUHI 1312 001 Is a GenEd Core Area IV 'Artistic Forms' course.	
Sec. 002 Cd 1 MWF 11:30AM-12:20PM CMC-0109 Conlon P MUHI 1312 002 Is a GenEd Core Area IV 'Artistic Forms' course.	
<b>MUHI 2323 LT BAROQUE-ROMANTIC</b>	<b>3 hrs.</b>
Sec. 001 Cd 1 MWF 10:30AM-11:20AM CMC-0242 Saucier C MUHI 2323 001 Is a GenEd Core Area IV 'Western Culture' course.	
Sec. 002 Cd 1 MWF 11:30AM-12:20PM CMC-0242 Saucier C MUHI 2323 002 Is a GenEd Core Area IV 'Western Culture' course.	
<b>MUHI 5323 HISTORY OF OPERA</b>	<b>3 hrs.</b>
Sec. 001 Cd 1 MW 2:30PM- 3:45PM CMC-0131 Cabrini M F 2:30PM- 4:30PM	
<b>MUHI 5353 HISTORY OF SYMPHONY</b>	<b>3 hrs.</b>
Sec. 001 Cd 1 MW 9:00AM-10:15AM CMC-0131 Cabrini M	
<b>MUHI 5970 AFRICAN/AMER MUSIC</b>	<b>3 hrs.</b>
Sec. 960 Cd 1 M 4:30PM- 7:15PM PHSC-0416 Sherinian Z MUHI 5970 960 Is an interactive education TV course.	
<b>MUHI 5980 RES MASTERS THESIS</b>	<b>2-9 hrs.</b>
Sec. *** Cd 7	

## MUSIC LITERATURE (MULI)

Office: 0138 CATLETT MUSIC CTR  
Phone: 325-2081

<b>MULI 4533 KEYBOARD LITERATURE</b>	<b>3 hrs.</b>
Sec. 001 Cd 1 MF 1:30PM- 2:45PM CMC-0009 Conklin N	
<b>MULI 4543 INTRO-VOCAL LIT</b>	<b>3 hrs.</b>
Sec. 001 Cd 1 MWF 2:30PM- 3:20PM CMC-0115 O'Brien C	
<b>MULI 5433 STUDY-PIANO LIT II</b>	<b>3 hrs.</b>
Sec. 001 Cd 1 MF 1:30PM- 2:45PM CH-0301 Gates E	
<b>MULI 5970 SEMINAR</b>	<b>3 hrs.</b>
Sec. 001 Cd 1,3 CMC-0247C Kelly C MUHI 5970 001 Contact department for additional information on time and location.	
Sec. 002 Cd 1 CMC-0116 Wakefield W TOPIC: BAND LITERATURE SEMINAR MULI 5970 002 Contact department for additional information on time and location.	

## MUSIC FOR NON-MAJORS (MUNM)

Office: 0138 CATLETT MUSIC CTR  
Phone: 325-2081

<b>MUNM 1022 BEGIN PIANO CLASS I</b>	<b>2 hrs.</b>
Sec. 001 MW 9:30AM-10:20AM CMC-0009 THIS CLASS IS FOR BEGINNING PIANISTS ONLY. ADVANCED PIANISTS WILL BE ASKED TO DROP. MUNM 1022 001 has a service charge of \$40.00.	
Sec. 002 TR 10:30AM-11:20AM CMC-0009 THIS CLASS IS FOR BEGINNING PIANISTS ONLY. ADVANCED PIANISTS WILL BE ASKED TO DROP. MUNM 1022 002 has a service charge of \$40.00.	
Sec. 003 TR 9:30AM-10:20AM CMC-0009 THIS CLASS IS FOR BEGINNING PIANISTS ONLY. ADVANCED PIANISTS WILL BE ASKED TO DROP. MUNM 1022 003 has a service charge of \$40.00.	
Sec. 004 TR 9:30AM-10:20AM CMC-0008	

# Spring Semester 2006

## MUSIC FOR NON-MAJORS (MUNM)

**CODES (Cd.): 1-Prerequisite Required. Consult Catalog for Prerequisites; 2-Permission of Instructor Required; 3-Permission of Department Required; 4-Cross-Listed Course; 5-Irregularly Scheduled or Departmental Exams; 6-Honors Course; 7-S/U Graded Course**

<p>THIS CLASS IS FOR BEGINNING PIANISTS ONLY. ADVANCED PIANISTS WILL BE ASKED TO DROP. MUNM 1022 004 has a service charge of \$40.00.</p> <p>Sec. 005 MW 10:30AM-11:20AM CMC-009</p> <p>THIS CLASS IS FOR BEGINNING PIANISTS ONLY. ADVANCED PIANISTS WILL BE ASKED TO DROP. MUNM 1022 005 has a service charge of \$40.00.</p> <p><b>MUNM 1022 BEG GUITAR CLASS I</b> 2 hrs.</p> <p>Sec. 006 MW 1:30PM- 2:20PM RPAC-3260 Hammett L</p> <p>MUNM 1022 006 has a service charge of \$40.00.</p> <p>Sec. 007 TR 1:30PM- 2:20PM RPAC-3260 Hammett L</p> <p>MUNM 1022 007 has a service charge of \$40.00.</p> <p><b>MUNM 1022 BEG JAZZ GUITAR I</b> 2 hrs.</p> <p>Sec. 008 TR 12:30PM- 1:20PM RPAC-3260 Hammett L</p> <p>MUNM 1022 008 has a service charge of \$40.00.</p> <p>Sec. 009 MW 12:30PM- 1:20PM RPAC-3260 Hammett L</p> <p>MUNM 1022 009 has a service charge of \$40.00.</p> <p><b>MUNM 1022 BEG VOICE CLASS I</b> 2 hrs.</p> <p>Sec. 010 TR 2:30PM- 3:20PM CMC-0015</p> <p>MUNM 1022 010 has a service charge of \$40.00.</p> <p>Sec. 011 MW 1:30PM- 2:20PM CMC-0015</p> <p>MUNM 1022 011 has a service charge of \$40.00.</p> <p><b>MUNM 1022 BEG PIANO CLASS I</b> 2 hrs.</p> <p>Sec. 900 M 6:30PM- 8:20PM CMC-0009</p> <p>THIS CLASS IS FOR BEGINNING PIANISTS ONLY. ADVANCED PIANISTS WILL BE ASKED TO DROP. MUNM 1022 900 has a service charge of \$40.00.</p> <p>Sec. 901 M 6:30PM- 8:20PM CMC-0008</p> <p>THIS CLASS IS FOR BEGINNING PIANISTS ONLY. ADVANCED PIANISTS WILL BE ASKED TO DROP. MUNM 1022 901 has a service charge of \$40.00.</p> <p>Sec. 902 M 4:30PM- 6:10PM CMC-0008</p> <p>THIS CLASS IS FOR BEGINNING PIANISTS ONLY. ADVANCED PIANISTS WILL BE ASKED TO DROP. MUNM 1022 902 has a service charge of \$40.00.</p> <p>Sec. 903 M 4:30PM- 6:10PM CMC-0009</p> <p>THIS CLASS IS FOR BEGINNING PIANISTS ONLY. ADVANCED PIANISTS WILL BE ASKED TO DROP. MUNM 1022 903 has a service charge of \$40.00.</p> <p><b>MUNM 1022 BEG DRUMSET I</b> 2 hrs.</p> <p>Sec. 904 MW 4:30PM- 5:20PM CMC-0107L</p> <p>MUNM 1022 904 has a service charge of \$40.00.</p> <p><b>MUNM 1022 AFRICAN DRUMMING</b> 2 hrs.</p> <p>Sec. 905 R 6:00PM- 8:00PM CMC-0124</p> <p>MUNM 1022 905 has a service charge of \$40.00.</p> <p><b>MUNM 1032 BEG PIANO CLASS II</b> 2 hrs.</p> <p>Sec. 001 Cd 1 TR 10:30AM-11:20AM CMC-0008</p> <p>MUNM 1032 001 has a service charge of \$40.00.</p> <p>Sec. 900 Cd 1 T 6:30PM- 8:20PM CMC-0009</p> <p>MUNM 1032 900 has a service charge of \$40.00.</p>	<p>MUNM 1100 *** has a service charge of \$80.00.</p> <p><b>MUNM 1100 FLUTE</b> 1-2 hrs.</p> <p>Sec. *** Cd 1,3</p> <p>MUNM 1100 *** has a service charge of \$80.00.</p> <p><b>MUNM 1100 FRENCH HORN</b> 1-2 hrs.</p> <p>Sec. *** Cd 1,3</p> <p>MUNM 1100 *** has a service charge of \$80.00.</p> <p><b>MUNM 1100 GUITAR</b> 1-2 hrs.</p> <p>Sec. *** Cd 1,3</p> <p>MUNM 1100 *** has a service charge of \$80.00.</p> <p><b>MUNM 1100 HARP</b> 1-2 hrs.</p> <p>Sec. *** Cd 1</p> <p>MUNM 1100 *** has a service charge of \$80.00.</p> <p><b>MUNM 1100 OBOE</b> 1-2 hrs.</p> <p>Sec. *** Cd 1,3</p> <p>MUNM 1100 *** has a service charge of \$80.00.</p> <p><b>MUNM 1100 ORGAN</b> 1-2 hrs.</p> <p>Sec. *** Cd 1,3</p> <p>MUNM 1100 *** has a service charge of \$80.00.</p> <p><b>MUNM 1100 PERCUSSION</b> 1-2 hrs.</p> <p>Sec. *** Cd 1,3</p> <p>MUNM 1100 *** has a service charge of \$80.00.</p> <p><b>MUNM 1100 PIANO</b> 1-2 hrs.</p> <p>Sec. *** Cd 1,3</p> <p>MUNM 1100 *** has a service charge of \$80.00.</p> <p><b>MUNM 1100 SAXOPHONE</b> 1-2 hrs.</p> <p>Sec. *** Cd 1,3</p> <p>MUNM 1100 *** has a service charge of \$80.00.</p> <p><b>MUNM 1100 HARP</b> 1-2 hrs.</p> <p>Sec. *** Cd 1,3</p> <p>MUNM 1100 *** has a service charge of \$80.00.</p> <p><b>MUNM 1100 TROMBONE</b> 1-2 hrs.</p> <p>Sec. *** Cd 1,3</p> <p>MUNM 1100 *** has a service charge of \$80.00.</p> <p><b>MUNM 1100 TRUMPET</b> 1-2 hrs.</p> <p>Sec. *** Cd 1,3</p> <p>MUNM 1100 *** has a service charge of \$80.00.</p> <p><b>MUNM 1100 TUBA</b> 1-2 hrs.</p> <p>Sec. *** Cd 1,3</p> <p>MUNM 1100 *** has a service charge of \$80.00.</p> <p><b>MUNM 1100 VIOLIN</b> 1-2 hrs.</p> <p>Sec. *** Cd 1,3</p> <p>MUNM 1100 *** has a service charge of \$80.00.</p> <p><b>MUNM 1100 VOICE</b> 1-2 hrs.</p> <p>Sec. *** Cd 1,3</p> <p>MUNM 1100 *** has a service charge of \$80.00.</p> <p><b>MUNM 1113 UNDERSTANDING MUSIC</b> 3 hrs.</p> <p>Sec. 001 MWF 8:30AM- 9:20AM CMC-0109</p> <p>MUNM 1113 001 is a GenEd Core Area IV 'Artistic Forms' course. MUNM 1113 001 has a service charge of \$40.00.</p> <p>Sec. 002 Cd 6 MWF 8:30AM- 9:20AM CMC-0101 Ambrosini A</p> <p>MUNM 1113 002 is a GenEd Core Area IV 'Artistic Forms' course. MUNM 1113 002 has a service charge of \$40.00. MUNM 1113 002 Requires permission of Honors Office for enrollment.</p> <p>Sec. 003 TR 9:00AM-10:15AM CMC-0101 Le Blanc G</p> <p>MUNM 1113 003 is a GenEd Core Area IV 'Artistic Forms' course. MUNM 1113 003 has a service charge of \$40.00.</p> <p>Sec. 004 MWF 9:30AM-10:20AM CMC-0101 Ambrosini A</p> <p>MUNM 1113 004 is a GenEd Core Area IV 'Artistic Forms' course. MUNM 1113 004 has a service charge of \$40.00.</p> <p>Sec. 005 MWF 9:30AM-10:20AM CMC-0014</p> <p>MUNM 1113 005 is a GenEd Core Area IV 'Artistic Forms' course. MUNM 1113 005 has a service charge of \$40.00.</p> <p>Sec. 006 MWF 10:30AM-11:20AM CMC-0101 Ambrosini A</p> <p>MUNM 1113 006 is a GenEd Core Area IV 'Artistic Forms' course. MUNM 1113 006 has a service charge of \$40.00.</p> <p>Sec. 007 TR 10:30AM-11:45AM CMC-0101 Le Blanc G</p> <p>MUNM 1113 007 is a GenEd Core Area IV 'Artistic Forms' course. MUNM 1113 007 has a service charge of \$40.00.</p> <p>Sec. 008 MWF 11:30AM-12:20PM CMC-0014</p> <p>MUNM 1113 008 is a GenEd Core Area IV 'Artistic Forms' course. MUNM 1113 008 has a service charge of \$40.00.</p> <p>Sec. 009 MWF 11:30AM-12:20PM CMC-0015</p> <p>MUNM 1113 009 is a GenEd Core Area IV 'Artistic Forms' course.</p>	<p>MUNM 1113 009 has a service charge of \$40.00.</p> <p>Sec. 010 MWF 12:30PM- 1:20PM CMC-0242</p> <p>MUNM 1113 010 is a GenEd Core Area IV 'Artistic Forms' course. MUNM 1113 010 has a service charge of \$40.00.</p> <p>Sec. 011 MWF 1:30PM- 2:20PM CMC-0242</p> <p>MUNM 1113 011 is a GenEd Core Area IV 'Artistic Forms' course. MUNM 1113 011 has a service charge of \$40.00.</p> <p>Sec. 900 MW 4:30PM- 5:45PM CMC-0014</p> <p>MUNM 1113 900 is a GenEd Core Area IV 'Artistic Forms' course. MUNM 1113 900 has a service charge of \$40.00.</p> <p>Sec. 901 TR 6:30PM- 7:45PM CMC-0109</p> <p>MUNM 1113 901 is a GenEd Core Area IV 'Artistic Forms' course. MUNM 1113 901 has a service charge of \$40.00.</p> <p>Sec. 902 TR 4:30PM- 5:45PM CMC-0014</p> <p>MUNM 1113 902 is a GenEd Core Area IV 'Artistic Forms' course. MUNM 1113 902 has a service charge of \$40.00.</p> <p>Sec. 903 MW 6:30PM- 7:45PM CMC-0014</p> <p>MUNM 1113 903 is a GenEd Core Area IV 'Artistic Forms' course. MUNM 1113 903 has a service charge of \$40.00.</p> <p><b>MUNM 1743 EXPERIENCING MUSIC</b> 3 hrs.</p> <p>Sec. 001 MWF 8:30AM- 9:20AM CMC-0032</p> <p>MUNM 1743 001 is a GenEd Core Area IV 'Artistic Forms' course.</p> <p>Sec. 002 MWF 9:30AM-10:20AM CMC-0032</p> <p>MUNM 1743 002 is a GenEd Core Area IV 'Artistic Forms' course.</p> <p>Sec. 003 MWF 10:30AM-11:20AM CMC-0032</p> <p>MUNM 1743 003 is a GenEd Core Area IV 'Artistic Forms' course.</p> <p>Sec. 004 MWF 11:30AM-12:20PM CMC-0032</p> <p>MUNM 1743 004 is a GenEd Core Area IV 'Artistic Forms' course.</p> <p>Sec. 005 MWF 12:30PM- 1:20PM CMC-0032</p> <p>MUNM 1743 005 is a GenEd Core Area IV 'Artistic Forms' course.</p> <p><b>MUNM 2313 HISTORY OF JAZZ</b> 3 hrs.</p> <p>Sec. 001 TR 10:30AM-11:45AM CMC-0109 Wilkinson J</p> <p>MUNM 2313 001 is a GenEd Core Area IV 'Artistic Forms' course.</p> <p><b>MUNM 2970 SPEC TOPICS-MUNM</b> 1 hrs.</p> <p>Sec. 900 Cd 2 T 6:30PM- 8:20PM CMC-0116</p> <p><b>MUNM 3022 INTER DRUMSET I</b> 2 hrs.</p> <p>Sec. 900 Cd 1 MW 5:30PM- 6:20PM CMC-0107L Steward N</p> <p>MUNM 3022 900 has a service charge of \$40.00.</p> <p><b>MUNM 3100 BASS</b> 1-2 hrs.</p> <p>Sec. *** Cd 1,3</p> <p>MUNM 3100 *** has a service charge of \$80.00.</p> <p><b>MUNM 3100 BASSOON</b> 1-2 hrs.</p> <p>Sec. *** Cd 1,3</p> <p>MUNM 3100 *** has a service charge of \$80.00.</p> <p><b>MUNM 3100 CELLO</b> 1-2 hrs.</p> <p>Sec. *** Cd 1,3</p> <p>MUNM 3100 *** has a service charge of \$80.00.</p> <p><b>MUNM 3100 EUPHONIUM</b> 1-2 hrs.</p> <p>Sec. *** Cd 1,3</p> <p>MUNM 3100 *** has a service charge of \$80.00.</p> <p><b>MUNM 3100 FLUTE</b> 1-2 hrs.</p> <p>Sec. *** Cd 1,3</p> <p>MUNM 3100 *** has a service charge of \$80.00.</p> <p><b>MUNM 3100 FRENCH HORN</b> 1-2 hrs.</p> <p>Sec. *** Cd 1,3</p> <p>MUNM 3100 *** has a service charge of \$80.00.</p> <p><b>MUNM 3100 GUITAR</b> 1-2 hrs.</p> <p>Sec. *** Cd 1,3</p> <p>MUNM 3100 *** has a service charge of \$80.00.</p> <p><b>MUNM 3100 HARPSICHORD</b> 1-2 hrs.</p> <p>Sec. *** Cd 1,3</p> <p>MUNM 3100 *** has a service charge of \$80.00.</p> <p><b>MUNM 3100 HARP</b> 1-2 hrs.</p> <p>Sec. *** Cd 1</p> <p>MUNM 3100 *** has a service charge of \$80.00.</p> <p><b>MUNM 3100 OBOE</b> 1-2 hrs.</p> <p>Sec. *** Cd 1,3</p> <p>MUNM 3100 *** has a service charge of \$80.00.</p> <p><b>MUNM 3100 ORGAN</b> 1-2 hrs.</p>
--	--	--

# Spring Semester 2006

## MUSIC FOR NON-MAJORS (MUNM)

**CODES (Cd.): 1-Prerequisite Required. Consult Catalog for Prerequisites; 2-Permission of Instructor Required; 3-Permission of Department Required; 4-Cross-Listed Course; 5-Irregularly Scheduled or Departmental Exams; 6-Honors Course; 7-S/U Graded Course**

<p>Sec. *** Cd 1,3 MUNM 3100 *** has a service charge of \$80.00. <b>MUNM 3100 PERCUSSION</b> 1-2 hrs.</p> <p>Sec. *** Cd 1,3 MUNM 3100 *** has a service charge of \$80.00. <b>MUNM 3100 PIANO</b> 1-2 hrs.</p> <p>Sec. *** Cd 1,3 MUNM 3100 *** has a service charge of \$80.00. <b>MUNM 3100 SAXOPHONE</b> 1-2 hrs.</p> <p>Sec. *** Cd 1,3 MUNM 3100 *** has a service charge of \$80.00. <b>MUNM 3100 HARP</b> 1-2 hrs.</p> <p>Sec. *** Cd 1,3 MUNM 3100 *** has a service charge of \$80.00. <b>MUNM 3100 TROMBONE</b> 1-2 hrs.</p> <p>Sec. *** Cd 1,3 MUNM 3100 *** has a service charge of \$80.00. <b>MUNM 3100 TRUMPET</b> 1-2 hrs.</p> <p>Sec. *** Cd 1,3 MUNM 3100 *** has a service charge of \$80.00. <b>MUNM 3100 TUBA</b> 1-2 hrs.</p> <p>Sec. *** Cd 1,3 MUNM 3100 *** has a service charge of \$80.00. <b>MUNM 3100 VIOLIN</b> 1-2 hrs.</p> <p>Sec. *** Cd 1,3 MUNM 3100 *** has a service charge of \$80.00. <b>MUNM 3100 VOICE</b> 1-2 hrs.</p> <p>Sec. *** Cd 1,3 MUNM 3100 *** has a service charge of \$80.00. <b>MUNM 3113 INTRO-WORLD MUSIC</b> 3 hrs.</p> <p>Sec. 001 Cd 1 MW 1:30PM- 2:45PM CMC-0109 Coelho de Souza M MUNM 3113 001 Is a GenEd Core Area IV 'Non-West Culture' course. MUNM 3113 001 has a service charge of \$40.00.</p> <p>Sec. 002 Cd 1 MW 3:00PM- 4:15PM CMC-0109 Coelho de Souza M MUNM 3113 002 Is a GenEd Core Area IV 'Non-West Culture' course. MUNM 3113 002 has a service charge of \$40.00.</p> <p>Sec. 005 Cd 1 TR 10:30AM-11:45AM CMC-0242 Hulme L MUNM 3113 005 Is a GenEd Core Area IV 'Non-West Culture' course. MUNM 3113 005 has a service charge of \$40.00.</p> <p>Sec. 006 Cd 1 TR 12:00PM- 1:15PM CMC-0242 Hulme L MUNM 3113 006 Is a GenEd Core Area IV 'Non-West Culture' course. MUNM 3113 006 has a service charge of \$40.00.</p> <p>Sec. 007 Cd 1 TR 1:30PM- 2:45PM CMC-0242 Coelho de Souza M MUNM 3113 007 Is a GenEd Core Area IV 'Non-West Culture' course. MUNM 3113 007 has a service charge of \$40.00.</p> <p>Sec. 008 Cd 1 TR 3:00PM- 4:15PM CMC-0242 Coelho de Souza M MUNM 3113 008 Is a GenEd Core Area IV 'Non-West Culture' course. MUNM 3113 008 has a service charge of \$40.00.</p> <p>Sec. 900 Cd 1 MW 4:30PM- 5:45PM CMC-0109 Arana M MUNM 3113 900 Is a GenEd Core Area IV 'Non-West Culture' course. MUNM 3113 900 has a service charge of \$40.00.</p> <p>Sec. 901 Cd 1 MW 6:00PM- 7:15PM CMC-0109 Arana M MUNM 3113 901 Is a GenEd Core Area IV 'Non-West Culture' course. MUNM 3113 901 has a service charge of \$40.00.</p> <p>Sec. 904 Cd 1 MW 4:30PM- 5:45PM CMC-0242 Hew S MUNM 3113 904 Is a GenEd Core Area IV 'Non-West Culture' course. MUNM 3113 904 has a service charge of \$40.00.</p> <p>Sec. 905 Cd 1 MW 6:00PM- 7:15PM CMC-0242 Hew S MUNM 3113 905 Is a GenEd Core Area IV 'Non-West Culture' course. MUNM 3113 905 has a service charge of \$40.00.</p> <p>Sec. 906 Cd 1 TR 4:30PM- 5:45PM CMC-0242 Crappell C MUNM 3113 906 Is a GenEd Core Area IV 'Non-West Culture' course. MUNM 3113 906 has a service charge of \$40.00.</p> <p>Sec. 907 Cd 1 TR 6:00PM- 7:15PM CMC-0242 Crappell C MUNM 3113 907 Is a GenEd Core Area IV 'Non-West Culture' course. MUNM 3113 907 has a service charge of \$40.00.</p> <p><b>MUNM 3313 AFRICAN REPERCUSSNS</b> 3 hrs.</p> <p>Sec. 001 Cd 3,6 TR 1:30PM- 2:45PM CMC-0109 Sherinian Z MUNM 3313 001 Is a GenEd Core Area IV 'Non-West Culture' course. MUNM 3313 001 has a service charge of \$35.00. MUNM 3313 001 Requires permission of Honors Office for enrollment.</p> <p>Sec. 002</p>	<p>TR 3:00PM- 4:15PM CMC-0109 Souza R MUNM 3313 002 Is a GenEd Core Area IV 'Non-West Culture' course. MUNM 3313 002 has a service charge of \$35.00.</p> <p>Sec. 900 TR 4:30PM- 5:45PM CMC-0109 Sherinian Z MUNM 3313 900 Is a GenEd Core Area IV 'Non-West Culture' course. MUNM 3313 900 has a service charge of \$35.00.</p> <p>Sec. 901 TR 6:00PM- 7:15PM CMC-0109 Souza R MUNM 3313 901 Is a GenEd Core Area IV 'Non-West Culture' course. MUNM 3313 901 has a service charge of \$35.00.</p> <p><b>MUNM 4210 BEATLES SEMINAR</b> 3 hrs.</p> <p>Sec. 001 Cd 1,6 MW 2:30PM- 3:45PM CMC-0242 Rath C MUNM 4210 001 Requires permission of Honors Office for enrollment.</p> <p><b>MUNM 4970 UNDERGRAD SEMINAR</b> 1-3 hrs.</p> <p>Sec. 001 Cd 1,3 CMC-0138 Rath C</p> <p>Sec. 002 Cd 1,2 CMC-0138 Rath C</p> <p><b>MUNM 5100 BASSOON</b> 1-2 hrs.</p> <p>Sec. *** Cd 1,3 MUNM 5100 *** has a service charge of \$80.00.</p> <p><b>MUNM 5100 CELLO</b> 1-2 hrs.</p> <p>Sec. *** Cd 1 MUNM 5100 *** has a service charge of \$80.00.</p> <p><b>MUNM 5100 FLUTE</b> 1-2 hrs.</p> <p>Sec. *** Cd 1,3 MUNM 5100 *** has a service charge of \$80.00.</p> <p><b>MUNM 5100 FRENCH HORN</b> 1-2 hrs.</p> <p>Sec. *** Cd 1,2 MUNM 5100 *** has a service charge of \$80.00.</p> <p><b>MUNM 5100 GUITAR</b> 1-2 hrs.</p> <p>Sec. *** Cd 1,3 MUNM 5100 *** has a service charge of \$80.00.</p> <p><b>MUNM 5100 ORGAN</b> 1-2 hrs.</p> <p>Sec. *** Cd 1,3 MUNM 5100 *** has a service charge of \$80.00.</p> <p><b>MUNM 5100 HARPSICHORD</b> 1-2 hrs.</p> <p>Sec. *** Cd 1,3 MUNM 5100 *** has a service charge of \$80.00.</p> <p><b>MUNM 5100 PIANO</b> 1-2 hrs.</p> <p>Sec. *** Cd 1,3 MUNM 5100 *** has a service charge of \$80.00.</p> <p><b>MUNM 5100 SAXOPHONE</b> 1-2 hrs.</p> <p>Sec. *** Cd 1,3 MUNM 5100 *** has a service charge of \$80.00.</p> <p><b>MUNM 5100 HARP</b> 1-2 hrs.</p> <p>Sec. *** Cd 1,3 MUNM 5100 *** has a service charge of \$80.00.</p> <p><b>MUNM 5100 VOICE</b> 1-2 hrs.</p> <p>Sec. *** Cd 1,3 MUNM 5100 *** has a service charge of \$80.00.</p>	<p>CMC-0138 Britt B Sauer A SRRE 4023 001 Is a GenEd Core Area V 'Senior Capstone' course. SRRE 4023 001 has a service charge of \$75.00.</p> <hr/> <p style="text-align: center;"><b>GRADUATE RECITAL-MM (GRRE)</b></p> <p>Office: 0138 CATLETT MUSIC CTR Phone: 325-2081</p> <p><b>GRRE 5042 GRADUATE RECITAL-MM</b> 2 hrs.</p> <p>Sec. 001 Cd 1,3,7 CMC-0138 Wagner I GRRE 5042 001 has a service charge of \$75.00.</p> <hr/> <p style="text-align: center;"><b>GRAD MUED RECIT MME (GMER)</b></p> <p>Office: 0138 CATLETT MUSIC CTR Phone: 325-2081</p> <p><b>GMER 5052 GRAD MUED RECIT MME</b> 2 hrs.</p> <p>Sec. 001 Cd 1,3,7 CMC-0138 Wagner I GMER 5052 001 has a service charge of \$75.00.</p> <hr/> <p style="text-align: center;"><b>MUSIC RECITALS (RPHD)</b></p> <p>Office: 0138 CATLETT MUSIC CTR Phone: 325-2081</p> <p><b>RPHD 6022 GRAD RECITAL-PH D</b> 2 hrs.</p> <p>Sec. 001 Cd 1,2,7 CMC-0138 Wagner I RPHD 6022 001 has a service charge of \$75.00.</p> <hr/> <p style="text-align: center;"><b>GRAD COMP RECITAL (GCRE)</b></p> <p>Office: 0138 CATLETT MUSIC CTR Phone: 325-2081</p> <p><b>GCRE 5051 GRAD COMP RECITAL</b> 1 hrs.</p> <p>Sec. 001 Cd 1,2,7 CMC-0138 Wagner I GCRE 5051 001 has a service charge of \$75.00.</p> <hr/> <p style="text-align: center;"><b>GRAD RECITAL DMA (GDMA)</b></p> <p>Office: 0138 CATLETT MUSIC CTR Phone: 325-2081</p> <p><b>GDMA 6042 GRAD RECITAL DMA</b> 2 hrs.</p> <p>Sec. 001 Cd 1,2,7 CMC-0138 Wagner I GDMA 6042 001 has a service charge of \$75.00.</p> <hr/> <p style="text-align: center;"><b>MUSIC RECITALS (LDMA)</b></p> <p>Office: 0138 CATLETT MUSIC CTR Phone: 325-2081</p> <p><b>LDMA 6052 DMA LECTURE/RECITAL</b> 2 hrs.</p> <p>Sec. 001 Cd 1,2,7 CMC-0138 Wagner I LDMA 6052 001 has a service charge of \$75.00.</p> <hr/> <p style="text-align: center;"><b>MUSIC TECHNIQUE (MUTE)</b></p> <p>Office: 0138 CATLETT MUSIC CTR Phone: 325-2081</p> <p><b>MUTE 1010 RECITAL ATTENDANCE</b> 0 hrs.</p> <p>Sec. 001 Cd 7 TR 1:30PM- 2:20PM CMC-0138 MUTE 1010 001 has a service charge of \$50.00.</p> <p><b>MUTE 1120 JAZZ ENSEMBLE</b> 0-1 hrs.</p> <p>Sec. 001 Cd 1,3 MWF 12:30PM- 1:20PM CMC-0116 Wilkinson J</p>
--	--	--

# Spring Semester 2006

## MUSIC TECHNIQUE (MUTE)

**CODES (Cd.): 1-Prerequisite Required. Consult Catalog for Prerequisites; 2-Permission of Instructor Required; 3-Permission of Department Required; 4-Cross-Listed Course; 5-Irregularly Scheduled or Departmental Exams; 6-Honors Course; 7-S/U Graded Course**

<p>MUTE 1120 001 REQUIRES SPECIAL TESTING: CONSULT DEPARTMENT. MUTE 1120 001 has a service charge of \$50.00. Sec. 002 Cd 1,3 TR 2:30PM- 4:00PM CMC-0116 Wilkinson J MUTE 1120 002 REQUIRES SPECIAL TESTING: CONSULT DEPARTMENT. MUTE 1120 002 has a service charge of \$50.00.</p> <p><b>MUTE 1130 WIND SYMPHONY 0-1 hrs.</b> Sec. 001 MWF 2:30PM- 4:20PM CMC-0124 Wakefield W MUTE 1130 001 REQUIRES SPECIAL TESTING: CONSULT DEPARTMENT. MUTE 1130 001 has a service charge of \$50.00.</p> <p><b>MUTE 1130 SYMPHONY BAND 0-1 hrs.</b> Sec. 002 MWF 2:30PM- 4:20PM CMC-0116 Britt B MUTE 1130 002 REQUIRES SPECIAL TESTING: CONSULT DEPARTMENT. MUTE 1130 002 has a service charge of \$50.00.</p> <p><b>MUTE 1130 CONCERT BAND 0-1 hrs.</b> Sec. 003 MWF 1:30PM- 2:20PM CMC-0116 Boone M MUTE 1130 003 REQUIRES SPECIAL TESTING: CONSULT DEPARTMENT. MUTE 1130 003 has a service charge of \$50.00.</p> <p><b>MUTE 1140 UNIV ORCHESTRA 0-1 hrs.</b> Sec. 001 MWF 12:30PM- 2:20PM CMC-0124 Shames J MUTE 1140 001 REQUIRES SPECIAL TESTING: CONSULT DEPARTMENT. MUTE 1140 001 has a service charge of \$50.00.</p> <p><b>MUTE 1160 UNIVERSITY CHORALE 0-1 hrs.</b> Sec. 001 Cd 1 TR 12:30PM- 2:20PM CMC-0128 Shrock D MUTE 1160 001 REQUIRES SPECIAL TESTING: CONSULT DEPARTMENT. MUTE 1160 001 has a service charge of \$50.00.</p> <p><b>MUTE 1170 UNIVERSITY CHOIR 0-1 hrs.</b> Sec. 001 MWF 12:30PM- 2:00PM CMC-0128 Curtis S Lucas M MUTE 1170 001 REQUIRES SPECIAL TESTING: CONSULT DEPARTMENT. MUTE 1170 001 has a service charge of \$50.00.</p> <p><b>MUTE 1180 UNIVERSITY CHORUS 0-1 hrs.</b> Sec. 001 MWF 12:30PM- 1:20PM CMC-0104 Rowland V MUTE 1180 001 REQUIRES SPECIAL TESTING: CONSULT DEPARTMENT. MUTE 1180 001 has a service charge of \$50.00.</p> <p><b>MUTE 1190 OPERA 1 hrs.</b> Sec. 900 Cd 1,3 MTWRF 4:30PM- 6:30PM RPAC-3260 Ferrara W MUTE 1190 900 REQUIRES SPECIAL TESTING: CONSULT DEPARTMENT. MUTE 1190 900 has a service charge of \$50.00.</p> <p><b>MUTE 1211 BRASS INSTR CLASS 1 hrs.</b> Sec. 001 Cd 1 MW 10:30AM-11:20AM CMC-0116 Dobbins B MUTE 1211 001 has a service charge of \$40.00.</p> <p><b>MUTE 1221 PERCUSS INSTR CLASS 1 hrs.</b> Sec. 001 Cd 1 MWF 8:30AM- 9:20AM CMC-0107A Helms D MUTE 1221 001 has a service charge of \$40.00.</p> <p><b>MUTE 1231 WDWIND INSTR CLASS 1 hrs.</b> Sec. 001 Cd 1 TR 10:30AM-11:20AM CMC-0128 Hall G MUTE 1231 001 has a service charge of \$40.00.</p> <p><b>MUTE 1251 STRING INSTR CLASS 1 hrs.</b> Sec. 001 Cd 1 TR 10:30AM-11:20AM CMC-0124 Sievers B MUTE 1251 001 has a service charge of \$40.00.</p> <p><b>MUTE 1321 GROUP PIANO II 1 hrs.</b> Sec. 001 Cd 1 MW 9:30AM-10:20AM CMC-0008 MUTE 1321 001 has a service charge of \$40.00. Sec. 002 Cd 1 MW 10:30AM-11:20AM CMC-0008 MUTE 1321 002 has a service charge of \$40.00. Sec. 003 Cd 1 MW 11:30AM-12:20PM CMC-0008 MUTE 1321 003 has a service charge of \$40.00. Sec. 004 Cd 1 TR 12:30PM- 1:20PM CMC-0009 MUTE 1321 004 has a service charge of \$40.00.</p> <p><b>MUTE 1342 PIANO SKILLS II 2 hrs.</b> Sec. 001 Cd 1 TR 11:30AM-12:20PM CMC-0009 MUTE 1342 001 has a service charge of \$40.00.</p>	<p><b>MUTE 2020 DISC- -RUM 0 hrs.</b> Sec. 001 Cd 1,7 R 2:30PM- 3:20PM CMC-0014</p> <p><b>MUTE 2271 CHAMBR MUS-WOODWIND 1 hrs.</b> Sec. 001 Cd 1 R 2:30PM- 4:00PM CMC-0124 Cox J MUTE 2271 001 has a service charge of \$25.00.</p> <p><b>MUTE 2271 CHAMBER MUS-STRINGS 1 hrs.</b> Sec. 002 Cd 1 T 2:30PM- 4:00PM CMC-0224 Moyer F MUTE 2271 002 has a service charge of \$25.00.</p> <p><b>MUTE 2271 CHAMBER MUS-BRASS 1 hrs.</b> Sec. 003 Cd 1 T 2:30PM- 4:00PM CMC-0215 Matlick E MUTE 2271 003 has a service charge of \$25.00.</p> <p><b>MUTE 2271 CHAMBER MUS-CHOIR 1 hrs.</b> Sec. 004 Cd 1 TR 2:30PM- 4:00PM CMC-0128 Lucas M MUTE 2271 004 REQUIRES SPECIAL TESTING: CONSULT DEPARTMENT. MUTE 2271 004 has a service charge of \$25.00.</p> <p><b>MUTE 2271 CHAMBER MUSIC JAZZ 1 hrs.</b> Sec. 005 Cd 1 CMC-0116 Wilkinson J MUTE 2271 005 has a service charge of \$25.00. MUTE 2271 005 Contact department for additional information on time and location.</p> <p><b>MUTE 2271 CHAMBER MUS-FLUTE 1 hrs.</b> Sec. 006 Cd 1 T 4:00PM- 5:20PM CMC-0228 Watts V MUTE 2271 006 has a service charge of \$25.00.</p> <p><b>MUTE 2271 CH MUS-NEW CENT IMP 1 hrs.</b> Sec. 901 Cd 1 T 6:00PM- 7:30PM CMC-0128 Lee M MUTE 2271 901 has a service charge of \$25.00.</p> <p><b>MUTE 2280 STUDIO ENS-PERCUSS 0-1 hrs.</b> Sec. 001 CMC-0107A Drege L MUTE 2280 001 has a service charge of \$25.00. MUTE 2280 001 Contact department for additional information on time and location.</p> <p><b>MUTE 2280 STUDIO ENS-VIOLIN I 0-1 hrs.</b> Sec. 002 T 1:30PM- 2:20PM CMC-0124 Moyer F MUTE 2280 002 has a service charge of \$25.00.</p> <p><b>MUTE 2280 STUDIO ENS-GUITAR 0-1 hrs.</b> Sec. 003 CMC-0244D Hammett L MUTE 2280 003 has a service charge of \$25.00. MUTE 2280 003 Contact department for additional information on time and location.</p> <p><b>MUTE 2280 SOONER BASSOONERS 0-1 hrs.</b> Sec. 004 CMC-0208 Rath C MUTE 2280 004 has a service charge of \$25.00. MUTE 2280 004 Contact department for additional information on time and location.</p> <p><b>MUTE 2280 STUDIO EN-VIOLIN II 0-1 hrs.</b> Sec. 005 CMC-0244A Moyer F MUTE 2280 005 has a service charge of \$25.00. MUTE 2280 005 Contact department for additional information on time and location.</p> <p><b>MUTE 2280 HARP ENSEMBLE 0-1 hrs.</b> Sec. 006 TR 2:30PM- 4:00PM CMC-0229 Le Blanc G MUTE 2280 006 has a service charge of \$25.00.</p> <p><b>MUTE 2280 STUDIO ENS-TRUMPET 0-1 hrs.</b> Sec. 900 T 4:30PM- 5:45PM CMC-0217 Sievers K MUTE 2280 900 has a service charge of \$25.00.</p> <p><b>MUTE 2280 STUDIO ENS-HORN 0-1 hrs.</b> Sec. 901 T 4:30PM- 6:00PM CMC-0128 Matlick E MUTE 2280 901 has a service charge of \$25.00.</p> <p><b>MUTE 2280 STUDIO ENS-TROMBONE 0-1 hrs.</b> Sec. 902 T 4:30PM- 6:00PM CMC-0116 Wagner I MUTE 2280 902 has a service charge of \$25.00.</p> <p><b>MUTE 2311 GROUP PIANO III 1 hrs.</b> Sec. 001 Cd 1 TR 12:30PM- 1:20PM CMC-0009</p>	<p>MUTE 2311 001 has a service charge of \$40.00.</p> <p><b>MUTE 2321 GROUP PIANO IV 1 hrs.</b> Sec. 001 Cd 1 TR 8:30AM- 9:20AM CMC-0008 MUTE 2321 001 has a service charge of \$40.00. Sec. 002 Cd 1 TR 11:30AM-12:20PM CMC-0008 MUTE 2321 002 has a service charge of \$40.00. Sec. 003 Cd 1 MW 12:30PM- 1:20PM CMC-0008 MUTE 2321 003 has a service charge of \$40.00.</p> <p><b>MUTE 2970 BASSOON REEDMAKING 1-2 hrs.</b> Sec. 001 Rath C MUTE 2970 001 Contact department for additional information on time and location.</p> <p><b>MUTE 3110 STUDIO ACCOMPANYING 0-1 hrs.</b> Sec. 001 Cd 1 CH-0306 Lubin H MUTE 3110 001 Contact department for additional information on time and location.</p> <p><b>MUTE 3120 JAZZ ENSEMBLE 0-1 hrs.</b> Sec. 001 Cd 1 MWF 12:30PM- 1:20PM CMC-0116 Wilkinson J MUTE 3120 001 has a service charge of \$50.00. Sec. 002 Cd 1 TR 2:30PM- 4:00PM CMC-0116 Wilkinson J MUTE 3120 002 has a service charge of \$50.00.</p> <p><b>MUTE 3130 WIND SYMPHONY 0-1 hrs.</b> Sec. 001 MWF 2:30PM- 4:20PM CMC-0124 Wakefield W MUTE 3130 001 REQUIRES SPECIAL TESTING: CONSULT DEPARTMENT. MUTE 3130 001 has a service charge of \$50.00.</p> <p><b>MUTE 3130 SYMPHONY BAND 0-1 hrs.</b> Sec. 002 MWF 2:30PM- 4:20PM CMC-0116 Britt B MUTE 3130 002 REQUIRES SPECIAL TESTING: CONSULT DEPARTMENT. MUTE 3130 002 has a service charge of \$50.00.</p> <p><b>MUTE 3130 CONCERT BAND 0-1 hrs.</b> Sec. 003 MWF 1:30PM- 2:20PM CMC-0116 Boone M MUTE 3130 003 REQUIRES SPECIAL TESTING: CONSULT DEPARTMENT. MUTE 3130 003 has a service charge of \$50.00.</p> <p><b>MUTE 3140 UNIV ORCHESTRA 0-1 hrs.</b> Sec. 001 MWF 12:30PM- 2:20PM CMC-0124 Shames J MUTE 3140 001 REQUIRES SPECIAL TESTING: CONSULT DEPARTMENT. MUTE 3140 001 has a service charge of \$50.00.</p> <p><b>MUTE 3160 UNIVERSITY CHORALE 0-1 hrs.</b> Sec. 001 Cd 1 TR 12:30PM- 2:20PM CMC-0128 Shrock D MUTE 3160 001 REQUIRES SPECIAL TESTING: CONSULT DEPARTMENT. MUTE 3160 001 has a service charge of \$50.00.</p> <p><b>MUTE 3170 UNIVERSITY CHOIR 0-1 hrs.</b> Sec. 001 Cd 1 MWF 12:30PM- 2:00PM CMC-0128 Curtis S Lucas M MUTE 3170 001 REQUIRES SPECIAL TESTING: CONSULT DEPARTMENT. MUTE 3170 001 has a service charge of \$50.00.</p> <p><b>MUTE 3180 UNIVERSITY CHORUS 0-1 hrs.</b> Sec. 001 Cd 1 MWF 12:30PM- 1:20PM CMC-0104 Rowland V MUTE 3180 001 REQUIRES SPECIAL TESTING: CONSULT DEPARTMENT. MUTE 3180 001 has a service charge of \$50.00.</p> <p><b>MUTE 3190 OPERA 1 hrs.</b> Sec. 900 Cd 1 MTWRF 4:30PM- 6:30PM RPAC-3260 Ferrara W MUTE 3190 900 REQUIRES SPECIAL TESTING: CONSULT DEPARTMENT. MUTE 3190 900 has a service charge of \$50.00.</p> <p><b>MUTE 3252 INSTR CONDUCTING II 2 hrs.</b> Sec. 001 Cd 1 MWF 11:30AM-12:20PM CMC-0116 Wakefield W Dell C Sec. 002 Cd 1 MWF 10:30AM-11:20AM CMC-0124 Shames J</p> <p><b>MUTE 3272 CHORAL CONDUCT II 2 hrs.</b> Sec. 001 Cd 1 MWF 8:30AM- 9:20AM CMC-0015 Bishop D</p> <p><b>MUTE 3292 SINGER'S DICTION II 2 hrs.</b> Sec. 001 Cd 1 MWF 2:30PM- 3:20PM CMC-0128 O'Brien C</p>
---	---	--



# Spring Semester 2006

## MUSIC TECHNIQUE (MUTE)

**CODES (Cd.): 1-Prerequisite Required. Consult Catalog for Prerequisites; 2-Permission of Instructor Required; 3-Permission of Department Required; 4-Cross-Listed Course; 5-Irregularly Scheduled or Departmental Exams; 6-Honors Course; 7-S/U Graded Course**

<p><b>MUTE 4020 COMPOSITION FORUM</b> 0 hrs.                      Sec. 001 Cd 1,7                      R 2:30PM- 3:20PM CMC-0014</p> <p><b>MUTE 4262 CHURCH MUSIC</b> 2 hrs.                      Sec. 001 Cd 1                      CMC-0247C                      MUTE 4262 001 Contact department for additional information on time and location.</p> <p><b>MUTE 4271 CHAMBR MUS-WOODWIND</b> 1 hrs.                      Sec. 001 Cd 1                      R 2:30PM- 4:00PM CMC-0124 Cox J                      MUTE 4271 001 has a service charge of \$25.00.</p> <p><b>MUTE 4271 CHAMBER MUS-STRINGS</b> 1 hrs.                      Sec. 002 Cd 1                      T 2:30PM- 4:00PM CMC-0224 Moye F                      MUTE 4271 002 has a service charge of \$25.00.</p> <p><b>MUTE 4271 CHAMBER MUS-BRASS</b> 1 hrs.                      Sec. 003 Cd 1                      T 2:30PM- 4:00PM CMC-0215 Matlick E                      MUTE 4271 003 has a service charge of \$25.00.</p> <p><b>MUTE 4271 CHAMBER MUS-CHOIR</b> 1 hrs.                      Sec. 004 Cd 1                      TR 2:30PM- 4:00PM CMC-0128 Lucas M                      MUTE 4271 004 REQUIRES SPECIAL TESTING: CONSULT DEPARTMENT.                      MUTE 4271 004 has a service charge of \$25.00.</p> <p><b>MUTE 4271 CHAMBER MUSIC-JAZZ</b> 1 hrs.                      Sec. 005 Cd 1                      CMC-0116 Wilkinson J                      MUTE 4271 005 has a service charge of \$25.00.                      MUTE 4271 005 Contact department for additional information on time and location.</p> <p><b>MUTE 4271 CHAMBER MUS-FLUTE</b> 1 hrs.                      Sec. 006 Cd 1                      T 4:00PM- 5:20PM CMC-0228 Watts V                      MUTE 4271 006 has a service charge of \$25.00.</p> <p><b>MUTE 4271 CH MUS-NEW CENT IMP</b> 1 hrs.                      Sec. 901 Cd 1                      T 6:00PM- 7:30PM CMC-0128 Lee M                      MUTE 4271 901 has a service charge of \$25.00.</p> <p><b>MUTE 4271 NEW CNTRY ENSEMBLE</b> 1 hrs.                      Sec. 902 Cd 1                      R 6:00PM- 7:30PM CMC-0128 Jennings C                      MUTE 4271 902 has a service charge of \$25.00.</p> <p><b>MUTE 4280 STUDIO ENS-PERCUSSN</b> 0-1 hrs.                      Sec. 001 Cd 1                      CMC-0107A Drege L                      MUTE 4280 001 has a service charge of \$25.00.                      MUTE 4280 001 Contact department for additional information on time and location.</p> <p><b>MUTE 4280 STUDIO ENS-VIOLIN I</b> 0-1 hrs.                      Sec. 002 Cd 1                      CMC-0124 Moye F                      MUTE 4280 002 has a service charge of \$25.00.                      MUTE 4280 002 Contact department for additional information on time and location.</p> <p><b>MUTE 4280 STUDIO ENS-GUITAR</b> 0-1 hrs.                      Sec. 003 Cd 1                      RPAC-2263 Hammett L                      MUTE 4280 003 has a service charge of \$25.00.                      MUTE 4280 003 Contact department for additional information on time and location.</p> <p><b>MUTE 4280 SOONER BASSOONERS</b> 0-1 hrs.                      Sec. 004 Cd 1                      CMC-0208 Rath C                      MUTE 4280 004 has a service charge of \$25.00.                      MUTE 4280 004 Contact department for additional information on time and location.</p> <p><b>MUTE 4280 HARP ENSEMBLE</b> 0-1 hrs.                      Sec. 005 Cd 1                      TR 2:30PM- 4:00PM CMC-0229 Le Blanc G                      MUTE 4280 005 has a service charge of \$25.00.</p> <p><b>MUTE 4280 STUDIO ENS-TRUMPET</b> 0-1 hrs.                      Sec. 900 Cd 1                      T 4:30PM- 5:45PM CMC-0217 Sievers K                      MUTE 4280 900 has a service charge of \$25.00.</p> <p><b>MUTE 4280 STUDIO ENS-HORN</b> 1 hrs.                      Sec. 901 Cd 1                      T 4:30PM- 6:00PM CMC-0128 Matlick E                      MUTE 4280 901 has a service charge of \$25.00.</p> <p><b>MUTE 4280 STUDIO ENS-TROMBONE</b> 0-1 hrs.                      Sec. 902 Cd 1                      MUTE 4280 902 has a service charge of \$25.00.</p>	<p style="text-align: center;">T 4:30PM- 6:00PM CMC-0116 Wagner I                      MUTE 4280 902 has a service charge of \$25.00.</p> <p><b>MUTE 4283 ACTING-OPERA</b> 3 hrs.                      Sec. 001 Cd 1                      MWF 3:30PM- 4:20PM RPAC-3260 Ferrara W</p> <p><b>MUTE 4290 OPERA PRODUCTION</b> 2 hrs.                      Sec. 900 Cd 1                      MTWRF 4:30PM- 6:20PM RPAC-3260 Ferrara W</p> <p><b>MUTE 4970 CHAMBER/PIANO MUS</b> 2 hrs.                      Sec. 001 Cd 2                      CH-0306 Lubin H                      MUTE 4970 001 Contact department for additional information on time and location.</p> <p><b>MUTE 4970 OPERA COACHING</b> 1 hrs.                      Sec. 002 Cd 3                      CH-0306 Lubin H                      MUTE 4970 002 Contact department for additional information on time and location.</p> <p><b>MUTE 4970 JAZZ IMPROVISATION</b> 1 hrs.                      Sec. 003 Cd 1                      TR 12:30PM- 1:20PM CMC-0212 Wilkinson J</p> <p><b>MUTE 4970 UNDERGRAD SEMINAR</b> 1-3 hrs.                      Sec. 004 Cd 1                      CMC-0138 Rath C                      MUTE 4970 004 Contact department for additional information on time and location.</p> <p><b>MUTE 5120 JAZZ ENSEMBLE</b> 0-1 hrs.                      Sec. 001 Cd 1                      MWF 12:30PM- 1:20PM CMC-0116 Wilkinson J                      MUTE 5120 001 has a service charge of \$50.00.</p> <p style="text-align: center;">TR 2:30PM- 4:00PM CMC-0116 Wilkinson J                      MUTE 5120 002 has a service charge of \$50.00.</p> <p><b>MUTE 5130 UNIVERSITY BAND</b> 0-1 hrs.                      Sec. 001 Cd 1                      MWF 2:30PM- 4:20PM CMC-0124 Wakefield W                      MUTE 5130 001 REQUIRES SPECIAL TESTING: CONSULT DEPARTMENT.                      MUTE 5130 001 has a service charge of \$50.00.</p> <p style="text-align: center;">MWF 2:30PM- 4:20PM CMC-0116 Britt B                      MUTE 5130 002 REQUIRES SPECIAL TESTING: CONSULT DEPARTMENT.                      MUTE 5130 002 has a service charge of \$50.00.</p> <p style="text-align: center;">MWF 1:30PM- 2:20PM CMC-0116 Boone M                      MUTE 5130 003 REQUIRES SPECIAL TESTING: CONSULT DEPARTMENT.                      MUTE 5130 003 has a service charge of \$50.00.</p> <p><b>MUTE 5140 UNIV ORCHESTRA</b> 0-1 hrs.                      Sec. 001 Cd 1                      MWF 12:30PM- 2:20PM CMC-0124 Shames J                      MUTE 5140 001 REQUIRES SPECIAL TESTING: CONSULT DEPARTMENT.                      MUTE 5140 001 has a service charge of \$50.00.</p> <p><b>MUTE 5160 UNIVERSITY CHORALE</b> 0-1 hrs.                      Sec. 001 Cd 1                      TR 12:30PM- 2:20PM CMC-0128 Shrock D                      MUTE 5160 001 REQUIRES SPECIAL TESTING: CONSULT DEPARTMENT.                      MUTE 5160 001 has a service charge of \$50.00.</p> <p><b>MUTE 5170 UNIVERSITY CHOIR</b> 0-1 hrs.                      Sec. 001 Cd 1                      MWF 12:30PM- 2:00PM CMC-0128 Curtis S                      MUTE 5170 001 REQUIRES SPECIAL TESTING: CONSULT DEPARTMENT.                      MUTE 5170 001 has a service charge of \$50.00.</p> <p><b>MUTE 5180 UNIVERSITY CHORUS</b> 0-1 hrs.                      Sec. 001 Cd 1                      MWF 12:30PM- 1:20PM CMC-0104 Rowland V                      MUTE 5180 001 REQUIRES SPECIAL TESTING: CONSULT DEPARTMENT.                      MUTE 5180 001 has a service charge of \$50.00.</p> <p><b>MUTE 5190 OPERA</b> 1 hrs.                      Sec. 900 Cd 1                      MTWRF 4:30PM- 6:30PM RPAC-3260 Ferrara W                      MUTE 5190 900 REQUIRES SPECIAL TESTING: CONSULT DEPARTMENT.                      MUTE 5190 900 has a service charge of \$50.00.</p> <p><b>MUTE 5271 CHAMBR MUS-WOODWIND</b> 1 hrs.                      Sec. 001 Cd 1                      R 2:30PM- 4:00PM CMC-0124                      MUTE 5271 001 has a service charge of \$25.00.</p> <p><b>MUTE 5271 CHAMBER MUS-STRINGS</b> 1 hrs.                      Sec. 002 Cd 1                      T 2:30PM- 4:00PM CMC-0224 Moye F                      MUTE 5271 002 has a service charge of \$25.00.</p> <p><b>MUTE 5271 CHMBR MUS-BRASS</b> 1 hrs.                      Sec. 003 Cd 1</p>	<p style="text-align: center;">T 2:30PM- 4:00PM CMC-0215 Matlick E                      MUTE 5271 003 has a service charge of \$25.00.</p> <p><b>MUTE 5271 CHMBR MUS-CHOIR</b> 1 hrs.                      Sec. 004 Cd 1,3                      TR 2:30PM- 4:00PM CMC-0128 Lucas M                      MUTE 5271 004 REQUIRES SPECIAL TESTING: CONSULT DEPARTMENT.                      MUTE 5271 004 has a service charge of \$25.00.</p> <p><b>MUTE 5271 CHAMBER MUSIC JAZZ</b> 1 hrs.                      Sec. 005 Cd 1                      CMC-0116 Wilkinson J                      MUTE 5271 005 has a service charge of \$25.00.                      MUTE 5271 005 Contact department for additional information on time and location.</p> <p><b>MUTE 5271 CHAMBER MUS-FLUTE</b> 1 hrs.                      Sec. 006 Cd 1                      T 4:00PM- 5:20PM CMC-0228 Watts V                      MUTE 5271 006 has a service charge of \$25.00.</p> <p><b>MUTE 5271 CH MUS-NEW CENT IMP</b> 1 hrs.                      Sec. 901 Cd 1                      T 6:00PM- 7:30PM CMC-0128 Lee M                      MUTE 5271 901 has a service charge of \$25.00.</p> <p><b>MUTE 5271 NEW CNTRY ENSEMBLE</b> 1 hrs.                      Sec. 902 Cd 1                      R 6:00PM- 7:30PM CMC-0128 Jennings C                      MUTE 5271 902 has a service charge of \$25.00.</p> <p><b>MUTE 5280 STUDIO ENS-PERCUSSN</b> 0-1 hrs.                      Sec. 001 Cd 1                      CMC-0107A Drege L                      MUTE 5280 001 has a service charge of \$25.00.                      MUTE 5280 001 Contact department for additional information on time and location.</p> <p><b>MUTE 5280 STUDIO ENS-VIOLIN I</b> 0-1 hrs.                      Sec. 002 Cd 1                      T 1:30PM- 2:20PM CMC-0124 Moye F                      MUTE 5280 002 has a service charge of \$25.00.</p> <p><b>MUTE 5280 STUDIO ENS-GUITAR</b> 0-1 hrs.                      Sec. 003 Cd 1                      CMC-0244D Hammett L                      MUTE 5280 003 has a service charge of \$25.00.                      MUTE 5280 003 Contact department for additional information on time and location.</p> <p><b>MUTE 5280 HARP ENSEMBLE</b> 0-1 hrs.                      Sec. 004 Cd 1                      TR 2:30PM- 4:00PM CMC-0229 Le Blanc G                      MUTE 5280 004 has a service charge of \$25.00.</p> <p><b>MUTE 5280 STUDIO ENS-TRUMPET</b> 0-1 hrs.                      Sec. 900 Cd 1                      T 4:30PM- 5:45PM CMC-0217 Sievers K                      MUTE 5280 900 has a service charge of \$25.00.</p> <p><b>MUTE 5280 STUDIO ENS-HORN</b> 0-1 hrs.                      Sec. 901 Cd 1                      T 4:30PM- 6:00PM CMC-0128 Matlick E                      MUTE 5280 901 has a service charge of \$25.00.</p> <p><b>MUTE 5280 STUDIO ENS-TROMBONE</b> 0-1 hrs.                      Sec. 902 Cd 1                      T 4:30PM- 6:00PM CMC-0116 Wagner I                      MUTE 5280 902 has a service charge of \$25.00.</p> <p><b>MUTE 5283 ACTING-OPERA</b> 3 hrs.                      Sec. 001 Cd 1                      MWF 3:30PM- 4:20PM RPAC-3260 Ferrara W</p> <p><b>MUTE 5290 OPERA PRODUCTION</b> 2 hrs.                      Sec. 900 Cd 1                      MTWRF 4:30PM- 6:20PM RPAC-3260 Ferrara W</p> <p><b>MUTE 5512 CHORAL CONDUCTING</b> 2 hrs.                      Sec. 001 Cd 1                      CMC-0128 Shrock D                      MUTE 5512 001 Contact department for additional information on time and location.</p> <p><b>MUTE 5522 INSTRUMENT CONDUCT</b> 2 hrs.                      Sec. 001 Cd 1                      CMC-0116I Wakefield W                      MUTE 5522 001 Contact department for additional information on time and location.</p> <p style="text-align: center;">T 3:30PM- 5:20PM CMC-0139 Shames J                      MUTE 5532 INSTRU SCORE STUDY 2 hrs.                      Sec. 001 Cd 1                      CMC-0116B Wakefield W                      MUTE 5532 001 Contact department for additional information on time and location.</p> <p style="text-align: center;">MW 3:30PM- 4:20PM CMC-0020L Shames J</p>
---	---	---

# Spring Semester 2006

## MUSIC TECHNIQUE (MUTE)

**CODES (Cd.): 1-Prerequisite Required. Consult Catalog for Prerequisites; 2-Permission of Instructor Required; 3-Permission of Department Required; 4-Cross-Listed Course; 5-Irregularly Scheduled or Departmental Exams; 6-Honors Course; 7-S/U Graded Course**

<b>MUTE 5970 CHAMBER/PIANO MUS</b>		<b>2 hrs.</b>
Sec. 001 Cd 1,2	CH-0306 Lubin H	
MUTE 5970 001 Contact department for additional information on time and location.		
<b>MUTE 5970 OPERA COACHING</b>		<b>1 hrs.</b>
Sec. 002 Cd 1,3	CH-0306 Lubin H	
MUTE 5970 002 Contact department for additional information on time and location.		
<b>MUTE 5970 MUS-HIGH EDU ADMIN</b>		<b>3 hrs.</b>
Sec. 900 Cd 1		
TR	4:30PM- 5:45PM	CMC-0131 Lamb M
<b>MUTE 5990 BUSINESS OF MUSIC</b>		<b>1 hrs.</b>
Sec. 001 Cd 1,2,7	CMC-0131 Jennings C	
<b>MUTE 6152 CHORAL SCORE STUDY</b>		<b>2 hrs.</b>
Sec. 001 Cd 1		
TR	2:30PM- 3:20PM	CMC-0131 Shrock D
<b>MUTE 6162 INSTR SCORE STUDIES</b>		<b>2 hrs.</b>
Sec. 001 Cd 1	CH-01161 Wakefield W	
MUTE 6162 001 Contact department for additional information on time and location.		
Sec. 002 Cd 1	MW	3:30PM- 4:20PM CMC-0020L Shames J
<b>MUTE 6252 CHORAL CONDUCTING</b>		<b>2 hrs.</b>
Sec. 001 Cd 1	CMC-0128 Shrock D	
MUTE 6252 001 Contact department for additional information on time and location.		
<b>MUTE 6262 INSTRMNT CONDUCTING</b>		<b>2 hrs.</b>
Sec. 001 Cd 1	CH-01161 Wakefield W	
MUTE 6262 001 Contact department for additional information on time and location.		
Sec. 002 Cd 1	TR	3:30PM- 5:20PM CMC-0139 Shames J

## MUSIC THEORY (MUTH)

Office: 0138 CATLETT MUSIC CTR  
Phone: 325-2081

<b>MUTH 1522 MUSIC STRUCTURES II</b>		<b>2 hrs.</b>
Sec. 001 Cd 1,6	MWF 8:30AM- 9:20AM CMC-0128 Reichardt S	
Corequisite: MUTH 1622 001 MUTH 1522 001 has a service charge of \$30.00. MUTH 1522 001 Requires permission of Honors Office for enrollment.		
Sec. 002 Cd 1	MWF 8:30AM- 9:20AM CMC-0128 Reichardt S	
Corequisite: MUTH 1622 002 MUTH 1522 002 has a service charge of \$30.00.		
Sec. 003 Cd 1	MWF 8:30AM- 9:20AM CMC-0128 Reichardt S	
Corequisite: MUTH 1622 003 MUTH 1522 003 has a service charge of \$30.00.		
Sec. 004 Cd 1	MWF 8:30AM- 9:20AM CMC-0128 Reichardt S	
Corequisite: MUTH 1622 004 MUTH 1522 004 has a service charge of \$30.00.		
Sec. 005 Cd 1	MWF 8:30AM- 9:20AM CMC-0128 Reichardt S	
Corequisite: MUTH 1622 005 MUTH 1522 005 has a service charge of \$30.00.		
Sec. 006 Cd 1	MWF 8:30AM- 9:20AM CMC-0128 Reichardt S	
Corequisite: MUTH 1622 006 MUTH 1522 006 has a service charge of \$30.00.		
<b>MUTH 1622 AURAL SKILLS II</b>		<b>2 hrs.</b>
Sec. 001 Cd 1,6	TR 8:30AM- 9:20AM CMC-0006D Reichardt S	
Corequisite: MUTH 1522 001 MUTH 1622 001 has a service charge of \$30.00. MUTH 1622 001 Requires permission of Honors Office for enrollment.		
Sec. 002 Cd 1	TR 8:30AM- 9:20AM CMC-0014 Chapin A	
Corequisite: MUTH 1522 002 MUTH 1622 002 has a service charge of \$30.00.		
Sec. 003 Cd 1	TR 8:30AM- 9:20AM CMC-0015 Hart H	
Corequisite: MUTH 1522 003 MUTH 1622 003 has a service charge of \$30.00.		

Sec. 004 Cd 1	TR 8:30AM- 9:20AM	CMC-0228	Shackelford L	
Corequisite: MUTH 1522 004 MUTH 1622 004 has a service charge of \$30.00.				
Sec. 005 Cd 1	TR 8:30AM- 9:20AM	CMC-0006A	Whitmore M	
Corequisite: MUTH 1522 005 MUTH 1622 005 has a service charge of \$30.00.				
Sec. 006 Cd 1	TR 8:30AM- 9:20AM	CMC-0109	Williams T	
Corequisite: MUTH 1522 006 MUTH 1622 006 has a service charge of \$30.00.				
<b>MUTH 2522 MUSIC STRUCTURES IV</b>				<b>2 hrs.</b>
Sec. 001 Cd 1	MWF 9:30AM-10:20AM	CMC-0128	Eckert S	
Corequisite: MUTH 2622 001 MUTH 2522 001 has a service charge of \$30.00.				
Sec. 002 Cd 1	MWF 9:30AM-10:20AM	CMC-0128	Eckert S	
Corequisite: MUTH 2622 002 MUTH 2522 002 has a service charge of \$30.00.				
Sec. 003 Cd 1	MWF 9:30AM-10:20AM	CMC-0128	Eckert S	
Corequisite: MUTH 2622 003 MUTH 2522 003 has a service charge of \$30.00.				
Sec. 004 Cd 1	MWF 9:30AM-10:20AM	CMC-0128	Eckert S	
Corequisite: MUTH 2622 004 MUTH 2522 004 has a service charge of \$30.00.				
<b>MUTH 2622 AURAL SKILLS IV</b>				<b>2 hrs.</b>
Sec. 001 Cd 1	TR 9:30AM-10:20AM	CMC-0006D	Eckert S	
Corequisite: MUTH 2522 001 MUTH 2622 001 has a service charge of \$35.00.				
Sec. 002 Cd 1	TR 9:30AM-10:20AM	CMC-0015	Heetland J Eckert S	
Corequisite: MUTH 2522 002 MUTH 2622 002 has a service charge of \$35.00.				
Sec. 003 Cd 1	TR 9:30AM-10:20AM	CMC-0014	Nason J Eckert S	
Corequisite: MUTH 2522 003 MUTH 2622 003 has a service charge of \$35.00.				
Sec. 004 Cd 1	TR 9:30AM-10:20AM	CMC-0006A	Olsen D Eckert S	
Corequisite: MUTH 2522 004 MUTH 2622 004 has a service charge of \$35.00.				
<b>MUTH 3783 FORMS AND ANALYSIS</b>				<b>3 hrs.</b>
Sec. 001 Cd 1	MWF 10:30AM-11:20AM	CMC-0131	Eckert S	
<b>MUTH 4970 ADV ORCHESTRATION</b>				<b>2 hrs.</b>
Sec. 001 Cd 1	TR 11:30AM-12:45PM	CMC-0014	Deemer R	
MUTH 4970 001 has a service charge of \$50.00.				
<b>MUTH 4970 ADV MIDI ARRANGE</b>				<b>3 hrs.</b>
Sec. 002 Cd 1		CMC-0232		
MUTH 4970 002 has a service charge of \$50.00. MUTH 4970 002 Contact department for additional information on time and location.				
<b>MUTH 4970 NON LNR DIG AUD II</b>				<b>3 hrs.</b>
Sec. 003 Cd 1	T 2:30PM- 5:20PM	CMC-0202	Haek J	
MUTH 4970 003 has a service charge of \$50.00.				
<b>MUTH 4970 JAZZ IMPROVISATION</b>				<b>2 hrs.</b>
Sec. 004 Cd 1	TR 12:30PM- 1:20PM	CMC-0228	Wilkinson J	
MUTH 4970 004 has a service charge of \$50.00.				
<b>MUTH 5822 PRACTICUM-MUTH II</b>				<b>2 hrs.</b>
Sec. 001 Cd 1	TR 9:30AM-10:20AM	CMC-0109	Barrett R	
MUTH 5822 001 has a service charge of \$35.00.				
Sec. 900 Cd 1	M 4:30PM- 6:10PM	CMC-0131	Stephenson K	
MUTH 5822 900 has a service charge of \$35.00.				
<b>MUTH 5970 ADV ORCHESTRATION</b>				<b>3 hrs.</b>
Sec. 001 Cd 1,3	TR 11:30AM-12:45PM	CMC-0014	Deemer R	
MUTH 5970 001 has a service charge of \$50.00.				
<b>MUTH 5970 ADV MIDI ARRANGE</b>				<b>3 hrs.</b>
Sec. 002 Cd 1,3		CMC-0232		

MUTH 5970 002 has a service charge of \$50.00. MUTH 5970 002 Contact department for additional information on time and location.				
<b>MUTH 5970 NON-LNR DIG AUD II</b>				<b>3 hrs.</b>
Sec. 003 Cd 1,3	T 2:30PM- 5:20PM	CMC-0202	Haek J	
MUTH 5970 003 has a service charge of \$50.00.				
<b>MUTH 5970 MUS OF THE AMERICAS</b>				<b>3 hrs.</b>
Sec. 004 Cd 1	MWF 11:30AM-12:20PM	CMC-0131	Barrett R	
MUTH 5970 004 has a service charge of \$50.00.				
<b>MUTH 5970 THRY/ANLY ROCK MUS</b>				<b>3 hrs.</b>
Sec. 005 Cd 1,3	TR 9:00AM-10:15AM	CMC-0131	Stephenson K	
MUTH 5970 005 has a service charge of \$50.00.				
<b>MUTH 5970 PRF/ANLY-BEETHOVEN</b>				<b>3 hrs.</b>
Sec. 006 Cd 1,2	F 9:00AM-11:45AM	CMC-0227	Sauer A	
MUTH 5970 006 has a service charge of \$50.00.				
<b>MUTH 5980 RES MASTERS THESIS</b>				<b>2-9 hrs.</b>
Sec. *** Cd 3,7				

## MUSICAL THEATRE (MTHR)

Office: 0203 CARPENTER HALL  
Phone: 325-0538

<b>MTHR 1102 TAP FOUNDATIONS</b>		<b>2 hrs.</b>
Sec. 001 Cd 1	MW 1:30PM- 2:50PM CH-0209	
MTHR 1102 001 has a service charge of \$50.00. MTHR 1102 001 Has additional meeting time. Consult department.		
<b>MTHR 1402 JAZZ FOUNDATIONS</b>		<b>2 hrs.</b>
Sec. 001 Cd 1	TR 1:30PM- 2:50PM CH-0209	
MTHR 1402 001 has a service charge of \$50.00. MTHR 1402 001 Has additional meeting time. Consult department.		
<b>MTHR 1502 STUDIO VOICE I</b>		<b>2 hrs.</b>
Sec. 001 Cd 1	CH-0200A Cook M	
MTHR 1502 001 has a service charge of \$50.00. MTHR 1502 001 Contact department for additional information on time and location.		
Sec. 002 Cd 1	CH-0200 Leseney V	
MTHR 1502 002 has a service charge of \$50.00. MTHR 1502 002 Contact department for additional information on time and location.		
<b>MTHR 1551 SIGHT READING</b>		<b>1 hrs.</b>
Sec. 001 Cd 1	TR 1:30PM- 2:50PM JFH-0102 Leseney V Cook M	
MTHR 1551 001 has a service charge of \$50.00.		
<b>MTHR 2101 PERFORM PRACTICUM</b>		<b>1 hrs.</b>
Sec. 001 Cd 1,2	CH-0203 Kunesh G	
MTHR 2101 001 Contact department for additional information on time and location.		
<b>MTHR 2112 TAP II</b>		<b>2 hrs.</b>
Sec. 001 Cd 1,2,4	MWF 9:30AM-10:50AM CH-0209 Cramer L	
MTHR Cross-Listed with: DANC MTHR 2112 001 has a service charge of \$50.00.		
<b>MTHR 2121 AUDITIONS</b>		<b>1 hrs.</b>
Sec. 001 Cd 1	TR 10:30AM-11:50AM CH-0103 Christman P	
MTHR 2121 001 has a service charge of \$50.00.		
<b>MTHR 2442 JAZZ II</b>		<b>2 hrs.</b>
Sec. 001 Cd 1,2,4	TR 3:00PM- 4:50PM CH-0209 Cramer L	
MTHR Cross-Listed with: DANC MTHR 2442 001 has a service charge of \$50.00.		
<b>MTHR 2502 STUDIO VOICE II</b>		<b>2 hrs.</b>
Sec. 001 Cd 1	CH-0200A Cook M	
MTHR 2502 001 has a service charge of \$50.00. MTHR 2502 001 Contact department for additional information on time and location.		
Sec. 002 Cd 1	CH-0200 Leseney V	
MTHR 2502 002 has a service charge of \$50.00.		

# Spring Semester 2006

## MUSICAL THEATRE (MTHR)

**CODES (Cd.): 1-Prerequisite Required. Consult Catalog for Prerequisites; 2-Permission of Instructor Required; 3-Permission of Department Required; 4-Cross-Listed Course; 5-Irregularly Scheduled or Departmental Exams; 6-Honors Course; 7-S/U Graded Course**

<p>MTHR 2502 002 Contact department for additional information on time and location.</p> <p><b>MTHR 3142 SONG STUDY</b> <span style="float: right;"><b>2 hrs.</b></span></p> <p>Sec. 001 Cd 1</p> <p style="padding-left: 40px;">MWF 1:30PM- 3:20PM CH-0103 Christman P</p> <p>MTHR 3142 001 has a service charge of \$50.00.</p> <p><b>MTHR 3143 HIST-AMER MUS THEAT</b> <span style="float: right;"><b>3 hrs.</b></span></p> <p>Sec. 001 Cd 1</p> <p style="padding-left: 40px;">TR 1:30PM- 2:45PM CH-0104 Kunesh G</p> <p>MTHR 3143 001 Is a GenEd Core Area IV 'Artistic Forms' course. MTHR 3143 001 has a service charge of \$50.00.</p> <p><b>MTHR 3171 ROLES</b> <span style="float: right;"><b>1 hrs.</b></span></p> <p>Sec. 001 Cd 1</p> <p style="padding-left: 40px;">TR 1:30PM- 2:50PM CH-0103 Christman P</p> <p>MTHR 3171 001 has a service charge of \$50.00.</p> <p><b>MTHR 3502 STUDIO VOICE III</b> <span style="float: right;"><b>2 hrs.</b></span></p> <p>Sec. 001 Cd 1</p> <p style="padding-left: 40px;">CH-0200A Cook M</p> <p>MTHR 3502 001 has a service charge of \$50.00.</p> <p>MTHR 3502 001 Contact department for additional information on time and location.</p> <p>Sec. 002 Cd 1</p> <p style="padding-left: 40px;">CH-0200 Leseney V</p> <p>MTHR 3502 002 has a service charge of \$50.00.</p> <p>MTHR 3502 002 Contact department for additional information on time and location.</p> <p><b>MTHR 4101 ADVANCED PRACTICUM</b> <span style="float: right;"><b>1 hrs.</b></span></p> <p>Sec. 001 Cd 1,2</p> <p style="padding-left: 40px;">CH-0203 Kunesh G</p> <p>MTHR 4101 001 Contact department for additional information on time and location.</p> <p><b>MTHR 4112 TAP IV</b> <span style="float: right;"><b>2 hrs.</b></span></p> <p>Sec. 001 Cd 1,4</p> <p style="padding-left: 40px;">TR 10:30AM-11:50AM CH-0209 Cramer L</p> <p>MTHR Cross-Listed with: DANC</p> <p>MTHR 4112 001 has a service charge of \$50.00.</p> <p><b>MTHR 4182 DANCE STYLES II</b> <span style="float: right;"><b>2 hrs.</b></span></p> <p>Sec. 001 Cd 1</p> <p style="padding-left: 40px;">TR 12:00PM- 1:20PM CH-0209 Cramer L</p> <p>MTHR 4182 001 has a service charge of \$50.00.</p> <p>MTHR 4182 001 Has additional meeting time. Consult department.</p> <p><b>MTHR 4183 CAPSTONE EXPERIENCE</b> <span style="float: right;"><b>3 hrs.</b></span></p> <p>Sec. 010 Cd 1</p> <p style="padding-left: 40px;">CH-0203 Kunesh G</p> <p>Corequisite: MTHR 4183 011 THR MTHR 4183 015</p> <p>MTHR 4183 010 has a service charge of \$50.00.</p> <p>MTHR 4183 010 Contact department for additional information on time and location.</p> <p><b>MTHR 4183 DISC-MTHR 4183-010</b> <span style="float: right;"><b>0 hrs.</b></span></p> <p>Sec. 011 Cd 1</p> <p style="padding-left: 40px;">CH-0200C</p> <p>Corequisite: MTHR 4183 010</p> <p>MTHR 4183 011 Contact department for additional information on time and location.</p> <p>Sec. 012 Cd 1</p> <p style="padding-left: 40px;">CH-0200A Cook M</p> <p>Corequisite: MTHR 4183 010</p> <p>MTHR 4183 012 Contact department for additional information on time and location.</p> <p>Sec. 014 Cd 1</p> <p style="padding-left: 40px;">CH-0208 Christman P</p> <p>Corequisite: MTHR 4183 010</p> <p>MTHR 4183 014 Contact department for additional information on time and location.</p> <p>Sec. 015 Cd 1</p> <p style="padding-left: 40px;">CH-0202 Cramer L</p> <p>Corequisite: MTHR 4183 010</p> <p>MTHR 4183 015 Contact department for additional information on time and location.</p> <p><b>MTHR 4190 DEVELOPMENT</b> <span style="float: right;"><b>1-4 hrs.</b></span></p> <p>Sec. 001 Cd 1</p> <p style="padding-left: 40px;">CH-0203 Kunesh G</p> <p>MTHR 4190 001 has a service charge of \$50.00.</p> <p>MTHR 4190 001 Contact department for additional information on time and location.</p> <p><b>MTHR 4190 PRODUCING</b> <span style="float: right;"><b>1-4 hrs.</b></span></p> <p>Sec. 002 Cd 1</p> <p style="padding-left: 40px;">CH-0200C</p> <p>MTHR 4190 002 has a service charge of \$50.00.</p> <p>MTHR 4190 002 Contact department for additional information on time and location.</p> <p><b>MTHR 4190 CABARET</b> <span style="float: right;"><b>1-4 hrs.</b></span></p> <p>Sec. 003 Cd 1</p>	<p style="text-align: right;">CH-0200A Cook M</p> <p>MTHR 4190 003 has a service charge of \$50.00.</p> <p>MTHR 4190 003 Contact department for additional information on time and location.</p> <p><b>MTHR 4190 PERFORMANCE</b> <span style="float: right;"><b>1-4 hrs.</b></span></p> <p>Sec. 005 Cd 1</p> <p style="padding-left: 40px;">CH-0208 Christman P</p> <p>MTHR 4190 005 has a service charge of \$50.00.</p> <p>MTHR 4190 005 Contact department for additional information on time and location.</p> <p><b>MTHR 4190 DANCE</b> <span style="float: right;"><b>1-4 hrs.</b></span></p> <p>Sec. 006 Cd 1</p> <p style="padding-left: 40px;">CH-0202 Cramer L</p> <p>MTHR 4190 006 has a service charge of \$50.00.</p> <p>MTHR 4190 006 Contact department for additional information on time and location.</p> <p><b>MTHR 4442 JAZZ IV</b> <span style="float: right;"><b>2 hrs.</b></span></p> <p>Sec. 001 Cd 1,4</p> <p style="padding-left: 40px;">MW 3:30PM- 5:20PM FAC-0305 Cramer L</p> <p>MTHR Cross-Listed with: DANC</p> <p>MTHR 4442 001 has a service charge of \$50.00.</p> <p><b>MTHR 4502 STUDIO VOICE IV</b> <span style="float: right;"><b>2 hrs.</b></span></p> <p>Sec. 001 Cd 1</p> <p style="padding-left: 40px;">CH-0200A Cook M</p> <p>MTHR 4502 001 has a service charge of \$50.00.</p> <p>MTHR 4502 001 Contact department for additional information on time and location.</p> <p>Sec. 002 Cd 1</p> <p style="padding-left: 40px;">CH-0200 Leseney V</p> <p>MTHR 4502 002 has a service charge of \$50.00.</p> <p>MTHR 4502 002 Contact department for additional information on time and location.</p>
---	---

<p style="text-align: right;">CH-0200A Cook M</p> <p>MTHR 4190 003 has a service charge of \$50.00.</p> <p>MTHR 4190 003 Contact department for additional information on time and location.</p> <p><b>MTHR 4190 PERFORMANCE</b> <span style="float: right;"><b>1-4 hrs.</b></span></p> <p>Sec. 005 Cd 1</p> <p style="padding-left: 40px;">CH-0208 Christman P</p> <p>MTHR 4190 005 has a service charge of \$50.00.</p> <p>MTHR 4190 005 Contact department for additional information on time and location.</p> <p><b>MTHR 4190 DANCE</b> <span style="float: right;"><b>1-4 hrs.</b></span></p> <p>Sec. 006 Cd 1</p> <p style="padding-left: 40px;">CH-0202 Cramer L</p> <p>MTHR 4190 006 has a service charge of \$50.00.</p> <p>MTHR 4190 006 Contact department for additional information on time and location.</p> <p><b>MTHR 4442 JAZZ IV</b> <span style="float: right;"><b>2 hrs.</b></span></p> <p>Sec. 001 Cd 1,4</p> <p style="padding-left: 40px;">MW 3:30PM- 5:20PM FAC-0305 Cramer L</p> <p>MTHR Cross-Listed with: DANC</p> <p>MTHR 4442 001 has a service charge of \$50.00.</p> <p><b>MTHR 4502 STUDIO VOICE IV</b> <span style="float: right;"><b>2 hrs.</b></span></p> <p>Sec. 001 Cd 1</p> <p style="padding-left: 40px;">CH-0200A Cook M</p> <p>MTHR 4502 001 has a service charge of \$50.00.</p> <p>MTHR 4502 001 Contact department for additional information on time and location.</p> <p>Sec. 002 Cd 1</p> <p style="padding-left: 40px;">CH-0200 Leseney V</p> <p>MTHR 4502 002 has a service charge of \$50.00.</p> <p>MTHR 4502 002 Contact department for additional information on time and location.</p>	<p>Sec. *** Cd 1,3,7</p> <p><b>NAS 4990 INDEPENDENT STUDY</b> <span style="float: right;"><b>1-3 hrs.</b></span></p> <p>Sec. *** Cd 1</p> <p><b>NAS 4990 TRIBAL/GVMT LDRSHIP</b> <span style="float: right;"><b>3 hrs.</b></span></p> <p>Sec. 900 Cd 1</p> <p style="padding-left: 40px;">W 6:00PM- 8:50PM BL-0102 Bread, J</p> <p><b>NAS 4990 AME INDIAN HLTH ISS</b> <span style="float: right;"><b>3 hrs.</b></span></p> <p>Sec. 960 Cd 1</p> <p style="padding-left: 40px;">M 3:00PM- 5:40PM CEC-0438</p> <p><b>NAS 5050 DIRECTED READINGS</b> <span style="float: right;"><b>1-4 hrs.</b></span></p> <p>Sec. *** Cd 1,2</p> <p><b>NAS 5971 PRE-THESIS SEMINAR</b> <span style="float: right;"><b>1 hrs.</b></span></p> <p>Sec. 001 Cd 1,2</p> <p style="padding-left: 40px;">ELLH-0204 Kidwell C</p> <p><b>NAS 5980 RES FOR MA THESIS</b> <span style="float: right;"><b>2-6 hrs.</b></span></p> <p>Sec. 003 Cd 1,2</p> <p style="padding-left: 40px;">ELLH-0204 Kidwell C</p>
---	---

## NATIVE AMERICAN STUDIES (NAS)

<p>Office: 0216 Ellison(wrong number)</p> <p>Phone: 325-2312</p> <p><b>NAS 1013 INTRO-NATIV AMER ST</b> <span style="float: right;"><b>3 hrs.</b></span></p> <p>Sec. 010</p> <p style="padding-left: 40px;">MW 11:30AM-12:20PM AH-0104 Davis J Palmer J</p> <p>Corequisite: NAS 1013 011 OR NAS 1013 012</p> <p>NAS 1013 010 Is a GenEd Core Area IV 'Non-West Culture' course.</p> <p><b>NAS 1013 DISC-NAS 1013-010</b> <span style="float: right;"><b>0 hrs.</b></span></p> <p>Sec. 011</p> <p style="padding-left: 40px;">F 10:30AM-11:20AM AH-0100 Davis J</p> <p>Corequisite: NAS 1013 010</p> <p>NAS 1013 011 Is a GenEd Core Area IV 'Non-West Culture' course.</p> <p>Sec. 012</p> <p style="padding-left: 40px;">F 11:30AM-12:20PM AH-0104 Palmer J</p> <p>Corequisite: NAS 1013 010</p> <p>NAS 1013 012 Is a GenEd Core Area IV 'Non-West Culture' course.</p> <p><b>NAS 3333 NAT AMER FILM</b> <span style="float: right;"><b>3 hrs.</b></span></p> <p>Sec. 001 Cd 1</p> <p style="padding-left: 40px;">M 3:30PM- 7:20PM COH-0340 Warrior R</p> <p>NAS 3333 001 has a service charge of \$40.00.</p> <p><b>NAS 3960 HONORS READING</b> <span style="float: right;"><b>1-3 hrs.</b></span></p> <p>Sec. *** Cd 1,6</p> <p><b>NAS 3980 HONORS RESEARCH</b> <span style="float: right;"><b>1-3 hrs.</b></span></p> <p>Sec. *** Cd 1,6</p> <p><b>NAS 4013 SENIOR CAPSTONE</b> <span style="float: right;"><b>3 hrs.</b></span></p> <p>Sec. *** Cd 1</p> <p>NAS 4013 *** Is a GenEd Core Area V 'Senior Capstone' course.</p> <p>NAS 4013 *** has a service charge of \$40.00.</p> <p><b>NAS 4803 NAT AMER SOVEREIGN</b> <span style="float: right;"><b>3 hrs.</b></span></p> <p>Sec. 001 Cd 1</p> <p style="padding-left: 40px;">TR 10:30AM-11:45AM FH-0334 Kidwell C</p> <p>NAS 4803 001 has a service charge of \$20.00.</p> <p><b>NAS 4893 CON NAT AMER ART II</b> <span style="float: right;"><b>3 hrs.</b></span></p> <p>Sec. 900 Cd 1,4</p> <p style="padding-left: 40px;">W 4:30PM- 7:20PM GH-0102 Heap Of Birds E</p> <p>NAS Cross-Listed with: ARTC</p> <p>NAS 4893 900 Is a GenEd Core Area IV 'Non-West Culture' course.</p> <p>NAS 4893 900 has a service charge of \$40.00.</p> <p><b>NAS 4913 AMER IND ED POL/DEV</b> <span style="float: right;"><b>3 hrs.</b></span></p> <p>Sec. 001 Cd 1</p> <p style="padding-left: 40px;">MW 1:30PM- 2:45PM BL-0102 Bread, J</p> <p>NAS 4913 001 has a service charge of \$20.00.</p> <p><b>NAS 4920 INTERNSHIP</b> <span style="float: right;"><b>1-6 hrs.</b></span></p>	<p style="text-align: center;"><b>NURSING (NURS)</b></p> <hr/> <p>Office: 0341 COL OF NURS ADMIN</p> <p>Phone: 325-3521</p> <p><b>NURS 4990 NURS/CONTEMP ISSUES</b> <span style="float: right;"><b>1 hrs.</b></span></p> <p>Sec. 900 Cd 1</p> <p style="padding-left: 40px;">T 6:30PM- 7:20PM PHSC-0225</p> <p>NURS 4990 900 FOR SOPHOMORES AND JUNIORS.</p> <hr/> <p style="text-align: center;"><b>NAVAL SCIENCE (N S)</b></p> <hr/> <p>Office: 0010 ARMORY</p> <p>Phone: 325-2021</p> <p><b>N S 0110 N S LEADERSHIP DEV</b> <span style="float: right;"><b>0 hrs.</b></span></p> <p>Sec. 011 Cd 7</p> <p style="padding-left: 40px;">TR 3:30PM- 5:30PM AH-0255 Bevan J</p> <p>N S 0110 011 has a service charge of \$25.00.</p> <p><b>N S 1133 SEAPOWER</b> <span style="float: right;"><b>3 hrs.</b></span></p> <p>Sec. 001</p> <p style="padding-left: 40px;">TR 10:30AM-11:45AM ARM-0021</p> <p><b>N S 2133 NAVIGATION</b> <span style="float: right;"><b>3 hrs.</b></span></p> <p>Sec. 001</p> <p style="padding-left: 40px;">MW 8:00AM- 9:15AM ARM-0020 King P</p> <p><b>N S 3223 NAVAL ENGR SYSTEMS</b> <span style="float: right;"><b>3 hrs.</b></span></p> <p>Sec. 001</p> <p style="padding-left: 40px;">TR 1:30PM- 2:45PM ARM-0021 Shaffer R</p> <p><b>N S 3333 EVOLUTN-ART OF WAR</b> <span style="float: right;"><b>3 hrs.</b></span></p> <p>Sec. 001</p> <p style="padding-left: 40px;">MW 8:00AM- 9:15AM ARM-0021 Bevan J</p> <p><b>N S 4633 LEADERSHIP &amp; ETHICS</b> <span style="float: right;"><b>3 hrs.</b></span></p> <p>Sec. 001 Cd 1</p> <p style="padding-left: 40px;">TR 9:00AM-10:15AM ARM-0021</p>
---	---

<p style="text-align: center;"><b>NATIVE AMERICAN STUDIES (NAS)</b></p> <hr/> <p>Office: 0216 Ellison(wrong number)</p> <p>Phone: 325-2312</p> <p><b>NAS 1013 INTRO-NATIV AMER ST</b> <span style="float: right;"><b>3 hrs.</b></span></p> <p>Sec. 010</p> <p style="padding-left: 40px;">MW 11:30AM-12:20PM AH-0104 Davis J Palmer J</p> <p>Corequisite: NAS 1013 011 OR NAS 1013 012</p> <p>NAS 1013 010 Is a GenEd Core Area IV 'Non-West Culture' course.</p> <p><b>NAS 1013 DISC-NAS 1013-010</b> <span style="float: right;"><b>0 hrs.</b></span></p> <p>Sec. 011</p> <p style="padding-left: 40px;">F 10:30AM-11:20AM AH-0100 Davis J</p> <p>Corequisite: NAS 1013 010</p> <p>NAS 1013 011 Is a GenEd Core Area IV 'Non-West Culture' course.</p> <p>Sec. 012</p> <p style="padding-left: 40px;">F 11:30AM-12:20PM AH-0104 Palmer J</p> <p>Corequisite: NAS 1013 010</p> <p>NAS 1013 012 Is a GenEd Core Area IV 'Non-West Culture' course.</p> <p><b>NAS 3333 NAT AMER FILM</b> <span style="float: right;"><b>3 hrs.</b></span></p> <p>Sec. 001 Cd 1</p> <p style="padding-left: 40px;">M 3:30PM- 7:20PM COH-0340 Warrior R</p> <p>NAS 3333 001 has a service charge of \$40.00.</p> <p><b>NAS 3960 HONORS READING</b> <span style="float: right;"><b>1-3 hrs.</b></span></p> <p>Sec. *** Cd 1,6</p> <p><b>NAS 3980 HONORS RESEARCH</b> <span style="float: right;"><b>1-3 hrs.</b></span></p> <p>Sec. *** Cd 1,6</p> <p><b>NAS 4013 SENIOR CAPSTONE</b> <span style="float: right;"><b>3 hrs.</b></span></p> <p>Sec. *** Cd 1</p> <p>NAS 4013 *** Is a GenEd Core Area V 'Senior Capstone' course.</p> <p>NAS 4013 *** has a service charge of \$40.00.</p> <p><b>NAS 4803 NAT AMER SOVEREIGN</b> <span style="float: right;"><b>3 hrs.</b></span></p> <p>Sec. 001 Cd 1</p> <p style="padding-left: 40px;">TR 10:30AM-11:45AM FH-0334 Kidwell C</p> <p>NAS 4803 001 has a service charge of \$20.00.</p> <p><b>NAS 4893 CON NAT AMER ART II</b> <span style="float: right;"><b>3 hrs.</b></span></p> <p>Sec. 900 Cd 1,4</p> <p style="padding-left: 40px;">W 4:30PM- 7:20PM GH-0102 Heap Of Birds E</p> <p>NAS Cross-Listed with: ARTC</p> <p>NAS 4893 900 Is a GenEd Core Area IV 'Non-West Culture' course.</p> <p>NAS 4893 900 has a service charge of \$40.00.</p> <p><b>NAS 4913 AMER IND ED POL/DEV</b> <span style="float: right;"><b>3 hrs.</b></span></p> <p>Sec. 001 Cd 1</p> <p style="padding-left: 40px;">MW 1:30PM- 2:45PM BL-0102 Bread, J</p> <p>NAS 4913 001 has a service charge of \$20.00.</p> <p><b>NAS 4920 INTERNSHIP</b> <span style="float: right;"><b>1-6 hrs.</b></span></p>	<p style="text-align: center;"><b>PETROLEUM ENGINEERING (P E)</b></p> <hr/> <p>Office: T0301 SARKEYS ENERGY CTR</p> <p>Phone: 325-2921</p> <p>ALL STUDENTS WITH MAJORS IN THE COLLEGE OF ENGINEERING ARE EXPECTED TO HAVE A LAPTOP COMPUTER THROUGHOUT THEIR CURRICULA.</p> <p><b>P E 2012 INTRO-PETR ENGR SYS</b> <span style="float: right;"><b>2 hrs.</b></span></p> <p>Sec. 001 Cd 1</p> <p style="padding-left: 40px;">TR 9:00AM- 9:50AM MFPH-2020 Roegiers J</p> <p><b>P E 2281 ENGR CO-OP PROGRAM</b> <span style="float: right;"><b>1 hrs.</b></span></p> <p>Sec. *** Cd 1,3,4,7</p> <p><b>P E 3213 RESERVOIR ROCK PROP</b> <span style="float: right;"><b>3 hrs.</b></span></p> <p>Sec. 001 Cd 1</p> <p style="padding-left: 40px;">TR 12:00PM- 1:15PM SEC-P0207 Sondergeld C</p> <p>Corequisite: P E 3221 001 OR P E 3221 002</p> <p><b>P E 3221 ROCK PROPERTIES LAB</b> <span style="float: right;"><b>1 hrs.</b></span></p> <p>Sec. 001 Cd 1</p> <p style="padding-left: 40px;">T 3:00PM- 6:00PM SEC-A0210 Rai C</p> <p>Corequisite: P E 3213 001</p> <p>Sec. 002 Cd 1</p> <p style="padding-left: 40px;">R 3:00PM- 6:00PM SEC-A0210 Rai C</p> <p>Corequisite: P E 3213 001</p>
---	---

# Spring Semester 2006

## PETROLEUM ENGINEERING (P E)

**CODES (Cd.): 1-Prerequisite Required. Consult Catalog for Prerequisites; 2-Permission of Instructor Required; 3-Permission of Department Required; 4-Cross-Listed Course; 5-Irregularly Scheduled or Departmental Exams; 6-Honors Course; 7-S/U Graded Course**

<b>P E 3223</b>	<b>FLUID MECHANICS</b>		<b>3 hrs.</b>
Sec. 001	Cd 1 MWF 8:30AM- 9:20AM SEC-P0207 Osisanya S		
<b>P E 3413</b>	<b>SUBSURFACE PRODUCTN</b>		<b>3 hrs.</b>
Sec. 001	Cd 1 TR 9:00AM-10:15AM SEC-P0201 Wiggins M		
<b>P E 3513</b>	<b>RESERVOIR ENGR FUND</b>		<b>3 hrs.</b>
Sec. 001	Cd 1 MWF 9:30AM-10:20AM SEC-P0201 Knapp R		
<b>P E 3813</b>	<b>FORM EVAL-WELL LOGS</b>		<b>3 hrs.</b>
Sec. 001	Cd 1 TR 1:30PM- 2:45PM SEC-P0201 Rai C		
<b>P E 3960</b>	<b>HONORS READING</b>		<b>1-3 hrs.</b>
Sec. ***	Cd 1,6		
<b>P E 3980</b>	<b>HONORS RESEARCH</b>		<b>1-3 hrs.</b>
Sec. ***	Cd 1,6		
<b>P E 4331</b>	<b>DRILL/PRODUCTN LAB</b>		<b>1 hrs.</b>
Sec. 001	Cd 1 T 2:00PM- 5:00PM SEC-A0202 Osisanya S		
Sec. 002	Cd 1 R 2:00PM- 5:00PM SEC-A0202 Osisanya S		
<b>P E 4423</b>	<b>SURFACE PROD ENGR</b>		<b>3 hrs.</b>
Sec. 001	Cd 1 TR 10:30AM-11:45AM SEC-P0203 Wiggins M		
<b>P E 4543</b>	<b>IMPRV RECOVERY TECH</b>		<b>3 hrs.</b>
Sec. 001	Cd 1 MWF 10:30AM-11:20AM SEC-P0201 Tiab D		
<b>P E 4553</b>	<b>INTEGRAT RESERV MGT</b>		<b>3 hrs.</b>
Sec. 001	Cd 1 MW 1:30PM- 2:45PM SEC-P0207 Rai C Oliver D		
<b>P E 4990</b>	<b>SPECIAL STUDIES</b>		<b>1-4 hrs.</b>
Sec. ***	Cd 1,3		
<b>P E 5133</b>	<b>NON-NEWT FLUID MECH</b>		<b>3 hrs.</b>
Sec. 001	Cd 1,4 T 2:00PM- 5:00PM SEC-P0203 Shah S		
	P E Cross-Listed with: G E		
<b>P E 5563</b>	<b>MATH SIMULAT MODELS</b>		<b>3 hrs.</b>
Sec. 900	Cd 1 T 6:00PM- 9:00PM SEC-P0203 Civan F		
<b>P E 5613</b>	<b>NATURAL GAS ENGR</b>		<b>3 hrs.</b>
Sec. 001	Cd 1 M 2:30PM- 5:20PM CEC-0119 Tiab D		
Sec. 995	Cd 1 Tiab D		
	P E 5613 995 This course is taught on the internet.		
<b>P E 5980</b>	<b>RES MASTERS THESIS</b>		<b>2-9 hrs.</b>
Sec. ***	Cd 7		
<b>P E 5990</b>	<b>SPECIAL STUDIES</b>		<b>1-4 hrs.</b>
Sec. ***	Cd 1,2		
<b>P E 5990</b>	<b>OIL/GAS TRANS/STORE</b>		<b>3 hrs.</b>
Sec. 025	Cd 1 MW 3:00PM- 4:15PM SEC-P0203 Civan F		
<b>P E 5990</b>	<b>ENERGY MKT/TRADING</b>		<b>3 hrs.</b>
Sec. 900	Cd 1,2 W 6:00PM- 8:50PM SEC-P0203 Seng T		
<b>P E 5990</b>	<b>RESERVIOR CHARACZTN</b>		<b>4 hrs.</b>
Sec. 910	Cd 1 T 6:00PM- 9:00PM SEC-M0130 O Meara D		
	Corequisite: P E 5990 911		
<b>P E 5990</b>	<b>LAB-P E 5990-910</b>		<b>0 hrs.</b>
Sec. 911	Cd 1 O Meara D		
	Corequisite: P E 5990 910		
	P E 5990 911 Contact department for additional information on time and location.		
<b>P E 5990</b>	<b>ENERGY MKT/TRADING</b>		<b>3 hrs.</b>
Sec. 995	Cd 1 Seng T		
	P E 5990 995 This course is taught on the internet.		
<b>P E 6273</b>	<b>ADV ROCK MECH II</b>		<b>3 hrs.</b>
Sec. 900	Cd 1,4 M 6:00PM- 9:10PM SEC-P0203 Roegiers J		
	P E Cross-Listed with: G E		
<b>P E 6612</b>	<b>DRILLING FLUIDS</b>		<b>2 hrs.</b>
Sec. 900	Cd 1,4 R 6:00PM- 9:00PM SEC-P0203 Osisanya S		
	P E Cross-Listed with: G E		

<b>P E 6980</b>	<b>RES DRS DISSERT</b>		<b>2-16 hrs.</b>
Sec. ***	Cd 7		
	<b>PHILOSOPHY (PHIL)</b>		
	Office: 0605 DALE HALL TOWER Phone: 325-6324		
<b>PHIL 1013</b>	<b>INTRO TO PHILOSOPHY</b>		<b>3 hrs.</b>
Sec. 001	MWF 10:30AM-11:20AM DAH-0218 Newhard J		
	PHIL 1013 001 Is a GenEd Core Area IV 'Western Culture' course. PHIL 1013 001 has a service charge of \$2.00.		
Sec. 002	MWF 11:30AM-12:20PM GH-0102 Newhard J		
	PHIL 1013 002 Is a GenEd Core Area IV 'Western Culture' course. PHIL 1013 002 has a service charge of \$2.00.		
Sec. 003	MWF 1:30PM- 2:20PM DAH-0107 Short H		
	PHIL 1013 003 Is a GenEd Core Area IV 'Western Culture' course. PHIL 1013 003 has a service charge of \$2.00.		
Sec. 004	TR 9:00AM-10:15AM DAH-0211 Barnum S		
	PHIL 1013 004 Is a GenEd Core Area IV 'Western Culture' course. PHIL 1013 004 has a service charge of \$2.00.		
Sec. 005	TR 10:30AM-11:45AM DAH-0116 Barnum S		
	PHIL 1013 005 Is a GenEd Core Area IV 'Western Culture' course. PHIL 1013 005 has a service charge of \$2.00.		
Sec. 006	Cd 3,6 TR 12:00PM- 1:15PM DAHT-0607 Badhwar N		
	PHIL 1013 006 Is a GenEd Core Area IV 'Western Culture' course. PHIL 1013 006 has a service charge of \$2.00. PHIL 1013 006 Requires permission of Honors Office for enrollment.		
Sec. 900	T 6:30PM- 9:20PM DAH-0107 Finnegan S		
	PHIL 1013 900 Is a GenEd Core Area IV 'Western Culture' course. PHIL 1013 900 has a service charge of \$2.00.		
<b>PHIL 1103</b>	<b>CRITICAL REASONING</b>		<b>3 hrs.</b>
Sec. 001	MWF 9:30AM-10:20AM CH-0104 Oakes J		
	PHIL 1103 001 Is a GenEd Core Area III 'Social Sciences' course. PHIL 1103 001 has a service charge of \$2.00.		
Sec. 002	TR 10:30AM-11:45AM PHSC-0108 Johnson R		
	PHIL 1103 002 Is a GenEd Core Area III 'Social Sciences' course. PHIL 1103 002 has a service charge of \$2.00.		
<b>PHIL 1113</b>	<b>INTRO TO LOGIC</b>		<b>3 hrs.</b>
Sec. 001	Cd 1 MWF 10:30AM-11:20AM AH-0104 Gwin M		
	PHIL 1113 001 Is a GenEd Core Area I 'Mathematics' course. PHIL 1113 001 has a service charge of \$2.00.		
Sec. 002	Cd 1 MWF 12:30PM- 1:20PM DAH-0116 Gutef J		
	PHIL 1113 002 Is a GenEd Core Area I 'Mathematics' course. PHIL 1113 002 has a service charge of \$2.00.		
Sec. 900	Cd 1 M 6:30PM- 9:20PM PHSC-0100 Welch E		
	PHIL 1113 900 Is a GenEd Core Area I 'Mathematics' course. PHIL 1113 900 has a service charge of \$2.00.		
<b>PHIL 1203</b>	<b>HUMAN DESTINY</b>		<b>3 hrs.</b>
Sec. 001	TR 9:00AM-10:15AM DAH-0218 Olberding A		
	PHIL 1203 001 Is a GenEd Core Area IV 'Western Culture' course. PHIL 1203 001 has a service charge of \$2.00.		
<b>PHIL 1213</b>	<b>INTRO TO ETHICS</b>		<b>3 hrs.</b>
Sec. 001	MWF 9:30AM-10:20AM AH-0104 Purinton J		
	PHIL 1213 001 Is a GenEd Core Area IV 'Western Culture' course. PHIL 1213 001 has a service charge of \$2.00.		
Sec. 002	MWF 11:30AM-12:20PM GLCH-0131 Purinton J		
	PHIL 1213 002 Is a GenEd Core Area IV 'Western Culture' course. PHIL 1213 002 has a service charge of \$2.00.		
Sec. 003	TR 12:00PM- 1:15PM GLCH-0131 Irvin S		
	PHIL 1213 003 Is a GenEd Core Area IV 'Western Culture' course. PHIL 1213 003 has a service charge of \$2.00.		
Sec. 900	W 6:30PM- 9:20PM DAH-0103 Rhodes R		
	PHIL 1213 900 Is a GenEd Core Area IV 'Western Culture' course. PHIL 1213 900 has a service charge of \$2.00.		
<b>PHIL 2900</b>	<b>SPECIAL TOPUCS</b>		<b>3 hrs.</b>
Sec. 001	MWF 11:30AM-12:20PM DAHT-0607 Hodge M		

<b>PHIL 2900</b>	<b>ETHICS IN AMERICA</b>		<b>3 hrs.</b>
Sec. 950	CRSM-0134 Spears J		
	THERE WILL BE AN ORIENTATION MEETING ON SAT, JANUARY 21, AT 10:00AM IN ROOM 134 CROSS CENTER MAIN BUILDING, 1600 SOUTH JENKINS IN NORMAN. PHIL 2900 950 has a service charge of \$45.00. PHIL 2900 950 Is a telecourse.		
<b>PHIL 3043</b>	<b>PHILOSOPHY AND FILM</b>		<b>3 hrs.</b>
Sec. 001	Cd 1 TR 3:00PM- 4:15PM FH-0304 W 6:00PM- 9:00PM FH-0303 Badhwar N		
	PHIL 3043 001 Is a GenEd Core Area IV 'Western Culture' course.		
<b>PHIL 3273</b>	<b>ETHICS AND BUSINESS</b>		<b>3 hrs.</b>
Sec. 001	Cd 1 MWF 2:30PM- 3:20PM DAH-0107 Ellis S		
	PHIL 3273 001 Is a GenEd Core Area IV 'Western Culture' course.		
<b>PHIL 3303</b>	<b>EAST ASIAN PHILSPHY</b>		<b>3 hrs.</b>
Sec. 001	Cd 1 TR 1:30PM- 2:45PM GIH-0338 Olberding A		
	PHIL 3303 001 Is a GenEd Core Area IV 'Non-West Culture' course.		
<b>PHIL 3313</b>	<b>HIST-ANCIENT PHIL</b>		<b>3 hrs.</b>
Sec. 001	Cd 1 TR 3:00PM- 4:15PM PHSC-0224 Swoyer C		
	PHIL 3313 001 Is a GenEd Core Area IV 'Western Culture' course. PHIL 3313 001 has a service charge of \$2.00.		
<b>PHIL 3333</b>	<b>HIST MODERN PHIL</b>		<b>3 hrs.</b>
Sec. 001	Cd 1 MWF 12:30PM- 1:20PM COH-0246 Cook M		
	PHIL 3333 001 Is a GenEd Core Area IV 'Western Culture' course.		
<b>PHIL 3393</b>	<b>20TH C ANGLO-AMER</b>		<b>3 hrs.</b>
Sec. 900	Cd 1 TR 4:30PM- 5:45PM AH-0100 Barnum S		
	PHIL 3393 900 Is a GenEd Core Area IV 'Western Culture' course.		
<b>PHIL 3503</b>	<b>SELF AND IDENTITY</b>		<b>3 hrs.</b>
Sec. 001	Cd 1 MWF 2:30PM- 3:20PM GH-0103 Newhard J		
	PHIL 3503 001 Is a GenEd Core Area IV 'Western Culture' course.		
<b>PHIL 3533</b>	<b>LANG COMM &amp; KNOWL</b>		<b>3 hrs.</b>
Sec. 001	Cd 1 MWF 1:30PM- 2:20PM AH-0112 Elugardo R		
	PHIL 3533 001 Is a GenEd Core Area IV 'Western Culture' course.		
<b>PHIL 3613</b>	<b>PHIL OF BIOLOGY</b>		<b>3 hrs.</b>
Sec. 001	Cd 1 TR 12:00PM- 1:15PM DAH-0116 Hawthorne J		
	PHIL 3613 001 Is a GenEd Core Area IV 'Western Culture' course.		
<b>PHIL 3811</b>	<b>PHIL WRITING WKSHOP</b>		<b>1 hrs.</b>
Sec. 001	Cd 1 R 10:30AM-11:45AM DAHT-0607 Trachtenberg Z		
<b>PHIL 3813</b>	<b>HIST-ANCIENT/MAJORS</b>		<b>3 hrs.</b>
Sec. 001	Cd 1 TR 3:00PM- 4:15PM PHSC-0224 Swoyer C		
	PHIL 3813 001 For Majors only.		
<b>PHIL 3833</b>	<b>HIST-MODERN/MAJORS</b>		<b>3 hrs.</b>
Sec. 001	Cd 1 MWF 12:30PM- 1:20PM DAHT-0907		
<b>PHIL 3900</b>	<b>RELIGION-POL THRY</b>		<b>3 hrs.</b>
Sec. 001	MWF 12:30PM- 1:20PM DAH-0218 Trachtenberg Z		
<b>PHIL 3960</b>	<b>HONORS READING</b>		<b>1-3 hrs.</b>
Sec. ***	Cd 1,6		
<b>PHIL 3980</b>	<b>HONORS RESEARCH</b>		<b>1-3 hrs.</b>
Sec. ***	Cd 1,6		
<b>PHIL 3990</b>	<b>INDEPENDENT STUDY</b>		<b>1-3 hrs.</b>
Sec. ***	Cd 1,2,3		
<b>PHIL 4293</b>	<b>ETHICAL THEORY</b>		<b>3 hrs.</b>
Sec. 001	Cd 1,3 TR 3:00PM- 4:15PM DAHT-0607 Irvin S		
<b>PHIL 4523</b>	<b>EPISTEMOLOGY</b>		<b>3 hrs.</b>
Sec. 900	Cd 1 TR 4:30PM- 5:45PM DAHT-0607 Riggs W		
<b>PHIL 4533</b>	<b>PHIL OF LANGUAGE</b>		<b>3 hrs.</b>
Sec. 001	Cd 1,4 W 3:00PM- 6:10PM DAHT-0607 Elugardo R		
	PHIL Cross-Listed with: LING		
<b>PHIL 4893</b>	<b>SENIOR CAPSTONE</b>		<b>3 hrs.</b>
Sec. ***	Cd 1,3 PHIL 4893 *** Is a GenEd Core Area V 'Senior Capstone' course.		
<b>PHIL 4990</b>	<b>INDEPENDENT STUDY</b>		<b>1-3 hrs.</b>



# Spring Semester 2006

## PHYSICS (PHYS)

**CODES (Cd.): 1-Prerequisite Required. Consult Catalog for Prerequisites; 2-Permission of Instructor Required; 3-Permission of Department Required; 4-Cross-Listed Course; 5-Irregularly Scheduled or Departmental Exams; 6-Honors Course; 7-S/U Graded Course**

<p>Corequisite: PHYS 2424 021</p> <p><b>PHYS 2514 GEN PHYS FOR ENGRS</b> <span style="float: right;"><b>4 hrs.</b></span></p> <p>Sec. 010 Cd 1</p> <p style="text-align: center;">MWF 11:30AM-12:20PM NH-0270 Gutierrez P</p> <p>Corequisite: PHYS 2514 011 THR PHYS 2514 019</p> <p>STUDENTS MUST ENROLL IN ONE OF THE FOLLOWING DISCUSSION SECTIONS AS A COREQUISITE: PHYS 2514 011 THROUGH 019.</p> <p>PHYS 2514 010 Is a GenEd Core Area II "Science w/o Lab" course.</p>	<p><b>PHYS 3302 ADV LAB I</b> <span style="float: right;"><b>2 hrs.</b></span></p> <p>Sec. 001 Cd 1</p> <p style="text-align: center;">W 4:00PM- 5:30PM NH-B0025 Johnson M</p> <p>PHYS 3302 001 has a service charge of \$50.00.</p> <p>PHYS 3302 001 Has additional meeting time. Consult department.</p>	<p><b>PHYS 6810 SEM-COLLISION DYNAM</b> <span style="float: right;"><b>1 hrs.</b></span></p> <p>Sec. 001 Cd 1</p> <p style="text-align: center;">F 12:00PM-12:50PM NH-0303 Shafer-Ray N</p>
<p>Corequisite: PHYS 2514 010</p> <p>PHYS 2514 011 Is a GenEd Core Area II "Science w/o Lab" course.</p> <p>Sec. 012 Cd 1</p> <p style="text-align: center;">R 8:30AM- 9:20AM NH-0170 Gutierrez P</p> <p>Corequisite: PHYS 2514 010</p> <p>PHYS 2514 012 Is a GenEd Core Area II "Science w/o Lab" course.</p> <p>Sec. 013 Cd 1</p> <p style="text-align: center;">R 8:30AM- 9:20AM NH-0170 Gutierrez P</p> <p>Corequisite: PHYS 2514 010</p> <p>PHYS 2514 013 Is a GenEd Core Area II "Science w/o Lab" course.</p> <p>Sec. 014 Cd 1</p> <p style="text-align: center;">R 9:30AM-10:20AM GIH-0228 Gutierrez P</p> <p>Corequisite: PHYS 2514 010</p> <p>PHYS 2514 014 Is a GenEd Core Area II "Science w/o Lab" course.</p> <p>Sec. 015 Cd 1</p> <p style="text-align: center;">R 10:30AM-11:20AM CEC-0441 Gutierrez P</p> <p>Corequisite: PHYS 2514 010</p> <p>PHYS 2514 015 Is a GenEd Core Area II "Science w/o Lab" course.</p> <p>Sec. 016 Cd 1</p> <p style="text-align: center;">R 10:30AM-11:20AM CH-0104 Gutierrez P</p> <p>Corequisite: PHYS 2514 010</p> <p>PHYS 2514 016 Is a GenEd Core Area II "Science w/o Lab" course.</p> <p>Sec. 017 Cd 1</p> <p style="text-align: center;">R 11:30AM-12:20PM JFH-0102 Gutierrez P</p> <p>Corequisite: PHYS 2514 010</p> <p>PHYS 2514 017 Is a GenEd Core Area II "Science w/o Lab" course.</p> <p>Sec. 018 Cd 1</p> <p style="text-align: center;">R 11:30AM-12:20PM GIH-0344 Gutierrez P</p> <p>Corequisite: PHYS 2514 010</p> <p>PHYS 2514 018 Is a GenEd Core Area II "Science w/o Lab" course.</p> <p>Sec. 019 Cd 1</p> <p style="text-align: center;">R 12:30PM- 1:20PM CH-0104 Gutierrez P</p> <p>Corequisite: PHYS 2514 010</p> <p>PHYS 2514 019 Is a GenEd Core Area II "Science w/o Lab" course.</p>	<p><b>PHYS 3312 ADV LAB II</b> <span style="float: right;"><b>2 hrs.</b></span></p> <p>Sec. 001 Cd 1</p> <p style="text-align: center;">W 4:00PM- 5:30PM NH-B0025 Johnson M</p> <p>PHYS 3312 001 has a service charge of \$50.00.</p> <p>PHYS 3312 001 Has additional meeting time. Consult department.</p>	<p><b>PHYS 6841 NUCL/PARTICLE PHYS</b> <span style="float: right;"><b>1 hrs.</b></span></p> <p>Sec. 001 Cd 1</p> <p style="text-align: center;">F 3:30PM- 5:00PM NH-0103</p>
<p><b>PHYS 2514 DISC-PHYS 2514-010</b> <span style="float: right;"><b>0 hrs.</b></span></p> <p>Sec. 011 Cd 1</p> <p style="text-align: center;">R 8:30AM- 9:20AM NH-0251 Gutierrez P</p> <p>Corequisite: PHYS 2514 010</p> <p>PHYS 2514 011 Is a GenEd Core Area II "Science w/o Lab" course.</p> <p>Sec. 012 Cd 1</p> <p style="text-align: center;">R 8:30AM- 9:20AM NH-0170 Gutierrez P</p> <p>Corequisite: PHYS 2514 010</p> <p>PHYS 2514 012 Is a GenEd Core Area II "Science w/o Lab" course.</p> <p>Sec. 013 Cd 1</p> <p style="text-align: center;">R 9:30AM-10:20AM GIH-0228 Gutierrez P</p> <p>Corequisite: PHYS 2514 010</p> <p>PHYS 2514 013 Is a GenEd Core Area II "Science w/o Lab" course.</p> <p>Sec. 014 Cd 1</p> <p style="text-align: center;">R 10:30AM-11:20AM CEC-0441 Gutierrez P</p> <p>Corequisite: PHYS 2514 010</p> <p>PHYS 2514 014 Is a GenEd Core Area II "Science w/o Lab" course.</p> <p>Sec. 015 Cd 1</p> <p style="text-align: center;">R 10:30AM-11:20AM CH-0104 Gutierrez P</p> <p>Corequisite: PHYS 2514 010</p> <p>PHYS 2514 015 Is a GenEd Core Area II "Science w/o Lab" course.</p> <p>Sec. 016 Cd 1</p> <p style="text-align: center;">R 11:30AM-12:20PM JFH-0102 Gutierrez P</p> <p>Corequisite: PHYS 2514 010</p> <p>PHYS 2514 016 Is a GenEd Core Area II "Science w/o Lab" course.</p> <p>Sec. 017 Cd 1</p> <p style="text-align: center;">R 11:30AM-12:20PM GIH-0344 Gutierrez P</p> <p>Corequisite: PHYS 2514 010</p> <p>PHYS 2514 017 Is a GenEd Core Area II "Science w/o Lab" course.</p> <p>Sec. 018 Cd 1</p> <p style="text-align: center;">R 12:30PM- 1:20PM CH-0104 Gutierrez P</p> <p>Corequisite: PHYS 2514 010</p> <p>PHYS 2514 018 Is a GenEd Core Area II "Science w/o Lab" course.</p> <p>Sec. 019 Cd 1</p> <p style="text-align: center;">R 9:30AM-10:20AM NH-0270 Gutierrez P</p>	<p><b>PHYS 3803 QUANTUM MECHANICS I</b> <span style="float: right;"><b>3 hrs.</b></span></p> <p>Sec. 001 Cd 1</p> <p style="text-align: center;">MW 2:30PM- 3:45PM NH-0251 Parker G</p>	<p><b>PHYS 6851 SOLID STATE PHYSICS</b> <span style="float: right;"><b>1 hrs.</b></span></p> <p>Sec. 001 Cd 1</p> <p style="text-align: center;">F 4:00PM- 5:00PM NH-0103 Doezema R</p>
<p><b>PHYS 2514 GEN PHYS FOR ENGRS</b> <span style="float: right;"><b>4 hrs.</b></span></p> <p>Sec. 020 Cd 1.6</p> <p style="text-align: center;">MWF 11:30AM-12:20PM NH-0270 Gutierrez P</p> <p>Corequisite: PHYS 2514 021</p> <p>PHYS 2514 020 Is a GenEd Core Area II "Science w/o Lab" course.</p> <p>PHYS 2514 020 Requires permission of Honors Office for enrollment.</p>	<p><b>PHYS 3960 HONORS READING</b> <span style="float: right;"><b>1-3 hrs.</b></span></p> <p>Sec. *** Cd 1.6</p>	<p><b>PHYS 6860 TOPICS-MATH METHODS</b> <span style="float: right;"><b>3 hrs.</b></span></p> <p>Sec. 001 Cd 1,7</p> <p style="text-align: center;">WF 9:30AM-10:45AM NH-0103 Baron E</p>
<p><b>PHYS 2514 DISC-PHYS 2514-020</b> <span style="float: right;"><b>0 hrs.</b></span></p> <p>Sec. 021 Cd 1.6</p> <p style="text-align: center;">R 11:30AM-12:20PM COH-0340 Gutierrez P</p> <p>Corequisite: PHYS 2514 020</p> <p>PHYS 2514 021 Is a GenEd Core Area II "Science w/o Lab" course.</p> <p>PHYS 2514 021 Requires permission of Honors Office for enrollment.</p>	<p><b>PHYS 3980 HONORS RESEARCH</b> <span style="float: right;"><b>1-3 hrs.</b></span></p> <p>Sec. *** Cd 1.6</p>	<p><b>PHYS 6980 RES DRS DISSERT</b> <span style="float: right;"><b>2-16 hrs.</b></span></p> <p>Sec. *** Cd 7</p>
<p><b>PHYS 2524 GEN PHYS FOR ENGRS</b> <span style="float: right;"><b>4 hrs.</b></span></p> <p>Sec. 010 Cd 1</p> <p style="text-align: center;">MWF 2:30PM- 3:20PM NH-0270 Mason B</p> <p>Corequisite: PHYS 2524 011 THR PHYS 2524 016</p> <p>STUDENTS MUST ENROLL IN ONE OF THE FOLLOWING DISCUSSION SECTIONS AS A COREQUISITE: PHYS 2524 011 THROUGH 016.</p>	<p><b>PHYS 4183 ELEC &amp; MAGNETISM II</b> <span style="float: right;"><b>3 hrs.</b></span></p> <p>Sec. 001 Cd 1</p> <p style="text-align: center;">MWF 11:30AM-12:20PM NH-0203 Shafer-Ray N</p>	<p style="text-align: center;"><b>POLITICAL SCIENCE (P SC)</b></p> <hr/> <p>Office: 0205 DALE HALL TOWER Phone: 325-2061</p> <p>ALL 2000 LEVEL P SC COURSES (except 2013 &amp; 2603) WILL BE RESERVED FOR MAJORS DURING ADVANCED REGISTRATION. BEGINNING MONDAY, DECEMBER 5TH, CLASSES WILL BE OPEN TO ALL STUDENTS.</p>
<p><b>PHYS 2524 DISC-PHYS 2524-010</b> <span style="float: right;"><b>0 hrs.</b></span></p> <p>Sec. 011 Cd 1</p> <p style="text-align: center;">T 8:30AM- 9:20AM GH-0103 Mason B</p> <p>Corequisite: PHYS 2524 010</p> <p>Sec. 012 Cd 1</p> <p style="text-align: center;">T 8:30AM- 9:20AM NH-0170 Mason B</p> <p>Corequisite: PHYS 2524 010</p> <p>Sec. 013 Cd 1</p> <p style="text-align: center;">T 9:30AM-10:20AM PHSC-0102 Mason B</p> <p>Corequisite: PHYS 2524 010</p> <p>Sec. 014 Cd 1</p> <p style="text-align: center;">T 9:30AM-10:20AM NH-0170 Mason B</p> <p>Corequisite: PHYS 2524 010</p> <p>Sec. 015 Cd 1</p> <p style="text-align: center;">T 10:30AM-11:20AM CEC-0441 Mason B</p> <p>Corequisite: PHYS 2524 010</p> <p>Sec. 016 Cd 1</p> <p style="text-align: center;">T 10:30AM-11:20AM AH-0101 Mason B</p>	<p><b>PHYS 4243 SOLID STATE PHYSICS</b> <span style="float: right;"><b>3 hrs.</b></span></p> <p>Sec. 001 Cd 1</p> <p style="text-align: center;">MWF 9:30AM-10:20AM NH-0203 Santos M</p>	<p><b>P SC 1113 AMER FEDERAL GOVT</b> <span style="float: right;"><b>3 hrs.</b></span></p> <p>Sec. 001</p> <p style="text-align: center;">MWF 9:30AM-10:20AM GLCH-0123 Wert J</p> <p>P SC 1113 001 has a service charge of \$5.00.</p> <p>Sec. 002</p> <p style="text-align: center;">MWF 9:30AM-10:20AM AH-0315</p> <p>P SC 1113 002 has a service charge of \$5.00.</p> <p>Sec. 003</p> <p style="text-align: center;">MWF 10:30AM-11:20AM AH-0101</p> <p>P SC 1113 003 has a service charge of \$5.00.</p> <p>Sec. 004</p> <p style="text-align: center;">MWF 10:30AM-11:20AM GLRD-2030</p> <p>P SC 1113 004 has a service charge of \$5.00.</p> <p>Sec. 005</p> <p style="text-align: center;">MWF 11:30AM-12:20PM GH-0101</p> <p>P SC 1113 005 has a service charge of \$5.00.</p> <p>Sec. 006</p> <p style="text-align: center;">MWF 12:30PM- 1:20PM GH-0103</p> <p>P SC 1113 006 has a service charge of \$5.00.</p> <p>Sec. 007</p> <p style="text-align: center;">MWF 12:30PM- 1:20PM PHSC-0224</p> <p>P SC 1113 007 has a service charge of \$5.00.</p> <p>Sec. 008</p> <p style="text-align: center;">MWF 1:30PM- 2:20PM DAH-0200 Ono K</p> <p>P SC 1113 008 has a service charge of \$5.00.</p> <p>Sec. 009</p> <p style="text-align: center;">TR 9:00AM-10:15AM DAH-0103 Boren D Satterthwaite S</p> <p>P SC 1113 009 has a service charge of \$5.00.</p> <p>Sec. 010</p> <p style="text-align: center;">TR 9:00AM-10:15AM GIH-0350</p> <p>P SC 1113 010 has a service charge of \$5.00.</p> <p>Sec. 011</p> <p style="text-align: center;">TR 10:30AM-11:45AM GLCH-0123</p> <p>P SC 1113 011 has a service charge of \$5.00.</p> <p>Sec. 012</p> <p style="text-align: center;">TR 10:30AM-11:45AM AH-0304</p> <p>P SC 1113 012 has a service charge of \$5.00.</p> <p>Sec. 013</p> <p style="text-align: center;">TR 12:00PM- 1:15PM NH-0270 Ellis M</p> <p>P SC 1113 013 has a service charge of \$5.00.</p> <p>Sec. 014</p> <p style="text-align: center;">TR 12:00PM- 1:15PM AH-0304</p> <p>P SC 1113 014 has a service charge of \$5.00.</p> <p>Sec. 015</p> <p style="text-align: center;">TR 1:30PM- 2:45PM DAH-0103 Sheffield J</p> <p>P SC 1113 015 has a service charge of \$5.00.</p> <p>Sec. 016</p> <p style="text-align: center;">TR 1:30PM- 2:45PM PHSC-0416</p> <p>P SC 1113 016 has a service charge of \$5.00.</p> <p>Sec. 900</p> <p style="text-align: center;">R 6:30PM- 9:20PM CEC-0117 Ritter T</p> <p>P SC 1113 900 has a service charge of \$5.00.</p>
<p><b>PHYS 2524 GEN PHYS FOR ENGRS</b> <span style="float: right;"><b>4 hrs.</b></span></p> <p>Sec. 010 Cd 1</p> <p style="text-align: center;">MWF 2:30PM- 3:20PM NH-0270 Mason B</p> <p>Corequisite: PHYS 2524 011 THR PHYS 2524 016</p> <p>STUDENTS MUST ENROLL IN ONE OF THE FOLLOWING DISCUSSION SECTIONS AS A COREQUISITE: PHYS 2524 011 THROUGH 016.</p>	<p><b>PHYS 4300 SR RESEARCH PROJECT</b> <span style="float: right;"><b>1-3 hrs.</b></span></p> <p>Sec. 001 Cd 1,3</p> <p style="text-align: center;">F 4:00PM- 5:30PM NH-0150 Johnson M</p> <p>PHYS 4300 001 Is a GenEd Core Area V "Senior Capstone" course.</p> <p>PHYS 4300 001 has a service charge of \$35.00.</p> <p>Sec. 002 Cd 1,3</p> <p style="text-align: center;">F 4:00PM- 5:30PM NH-0150 Johnson M</p> <p>PHYS 4300 002 Is a GenEd Core Area V "Senior Capstone" course.</p> <p>PHYS 4300 002 has a service charge of \$35.00.</p>	<p><b>P SC 2013 INTRO-POLIT ANALY</b> <span style="float: right;"><b>3 hrs.</b></span></p> <p>Sec. 001 Cd 1</p> <p style="text-align: center;">MWF 10:30AM-11:20AM NH-0209 Farrell C</p> <p>P SC 2013 001 has a service charge of \$2.00.</p>
<p><b>PHYS 2524 DISC-PHYS 2524-010</b> <span style="float: right;"><b>0 hrs.</b></span></p> <p>Sec. 011 Cd 1</p> <p style="text-align: center;">T 8:30AM- 9:20AM GH-0103 Mason B</p> <p>Corequisite: PHYS 2524 010</p> <p>Sec. 012 Cd 1</p> <p style="text-align: center;">T 8:30AM- 9:20AM NH-0170 Mason B</p> <p>Corequisite: PHYS 2524 010</p> <p>Sec. 013 Cd 1</p> <p style="text-align: center;">T 9:30AM-10:20AM PHSC-0102 Mason B</p> <p>Corequisite: PHYS 2524 010</p> <p>Sec. 014 Cd 1</p> <p style="text-align: center;">T 9:30AM-10:20AM NH-0170 Mason B</p> <p>Corequisite: PHYS 2524 010</p> <p>Sec. 015 Cd 1</p> <p style="text-align: center;">T 10:30AM-11:20AM CEC-0441 Mason B</p> <p>Corequisite: PHYS 2524 010</p> <p>Sec. 016 Cd 1</p> <p style="text-align: center;">T 10:30AM-11:20AM AH-0101 Mason B</p>	<p><b>PHYS 4813 ATOMIC/MOLEC PHYS</b> <span style="float: right;"><b>3 hrs.</b></span></p> <p>Sec. 001 Cd 1</p> <p style="text-align: center;">TR 2:40PM- 3:55PM NH-0302 Abraham E</p>	<p><b>P SC 2103 POLITICS IN AMERICA</b> <span style="float: right;"><b>3 hrs.</b></span></p> <p>Sec. 001 Cd 1</p> <p style="text-align: center;">TR 10:30AM-11:45AM PHSC-0100 Sheffield J</p> <p>P SC 2103 001 has a service charge of \$2.00.</p>
<p><b>PHYS 3043 PHYS MECH I</b> <span style="float: right;"><b>3 hrs.</b></span></p> <p>Sec. 001 Cd 1</p> <p style="text-align: center;">TR 10:30AM-11:45AM NH-0251 Doezema R</p>	<p><b>PHYS 4970 SEM-OPTICS</b> <span style="float: right;"><b>3 hrs.</b></span></p> <p>Sec. 001 Cd 1</p> <p style="text-align: center;">MWF 12:30PM- 1:20PM NH-0203 Shaffer J</p>	
	<p><b>PHYS 4990 INDEPENDENT STUDY</b> <span style="float: right;"><b>1-3 hrs.</b></span></p> <p>Sec. *** Cd 1,7</p>	
	<p><b>PHYS 5163 STATISTICAL MECH</b> <span style="float: right;"><b>3 hrs.</b></span></p> <p>Sec. 001 Cd 1</p> <p style="text-align: center;">TR 1:20PM- 2:35PM NH-0203 Mullen K</p>	
	<p><b>PHYS 5243 SOLID STATE PHYSICS</b> <span style="float: right;"><b>3 hrs.</b></span></p> <p>Sec. 001 Cd 1</p> <p style="text-align: center;">MWF 9:30AM-10:20AM NH-0203 Santos M</p>	
	<p><b>PHYS 5393 QUANTUM MECHANICS I</b> <span style="float: right;"><b>3 hrs.</b></span></p> <p>Sec. 001 Cd 1</p> <p style="text-align: center;">TR 12:00PM- 1:15PM NH-0203 Watson D</p>	
	<p><b>PHYS 5583 ELECTRODYNAMICS II</b> <span style="float: right;"><b>3 hrs.</b></span></p> <p>Sec. 001 Cd 1</p> <p style="text-align: center;">MW 3:00PM- 4:15PM NH-0203 Kantowski R</p>	
	<p><b>PHYS 5813 QUANT MECH ATOMS</b> <span style="float: right;"><b>3 hrs.</b></span></p> <p>Sec. 001 Cd 1</p> <p style="text-align: center;">TR 2:40PM- 3:55PM NH-0302 Abraham E</p>	
	<p><b>PHYS 5910 PROBS IN NAT SCI</b> <span style="float: right;"><b>1-2 hrs.</b></span></p> <p>Sec. *** Cd 1,4,7</p>	
	<p><b>PHYS 5970 SEM-ADVANCED OPTICS</b> <span style="float: right;"><b>3 hrs.</b></span></p> <p>Sec. 001 Cd 1</p> <p style="text-align: center;">MWF 12:30PM- 1:20PM NH-0203 Shaffer J</p> <p>TOPIC: ADVANCED OPTICS</p>	
	<p><b>PHYS 5970 SEM-SELECTED TOPICS</b> <span style="float: right;"><b>3 hrs.</b></span></p> <p>Sec. 960 Cd 1</p> <p style="text-align: center;">R 1:30PM- 4:00PM BL-0104</p> <p>PHYS 5970 960 Is an interactive education TV course.</p>	
	<p><b>PHYS 5980 RES MASTERS THESIS</b> <span style="float: right;"><b>2-9 hrs.</b></span></p> <p>Sec. *** Cd 7</p>	
	<p><b>PHYS 5990 SPECIAL STUDIES</b> <span style="float: right;"><b>1-4 hrs.</b></span></p> <p>Sec. *** Cd 1,7</p>	
	<p><b>PHYS 6213 ADV PARTICLE PHYS</b> <span style="float: right;"><b>3 hrs.</b></span></p> <p>Sec. 001 Cd 1</p> <p style="text-align: center;">MW 1:30PM- 2:45PM NH-0103 Skubic P</p>	
	<p><b>PHYS 6433 QUANT FIELD THEORY</b> <span style="float: right;"><b>3 hrs.</b></span></p> <p>Sec. 001 Cd 1</p> <p style="text-align: center;">WF 11:00AM-12:15PM NH-0103 Kao C</p>	

# Spring Semester 2006

## POLITICAL SCIENCE (P SC)

**CODES (Cd.): 1-Prerequisite Required. Consult Catalog for Prerequisites; 2-Permission of Instructor Required; 3-Permission of Department Required; 4-Cross-Listed Course; 5-Irregularly Scheduled or Departmental Exams; 6-Honors Course; 7-S/U Graded Course**

<b>P SC 2173 ADMIN AND SOCIETY</b>	<b>3 hrs.</b>
Sec. 900 Cd 1	
TR 6:30PM- 7:45PM AH-0359	
P SC 2173 900 has a service charge of \$2.00.	
<b>P SC 2223 MAKING PUB POLICY</b>	<b>3 hrs.</b>
Sec. 001 Cd 1	
TR 12:00PM- 1:15PM AH-0104 Franklin A	
P SC 2223 001 has a service charge of \$2.00.	
<b>P SC 2503 RELATIONS-NATIONS</b>	<b>3 hrs.</b>
Sec. 001 Cd 1	
MWF 12:30PM- 1:20PM BURT-0210 Choe W	
P SC 2503 001 has a service charge of \$2.00.	
<b>P SC 2603 GOVTS AROUND WORLD</b>	<b>3 hrs.</b>
Sec. 001 Cd 1,4	
MWF 9:30AM-10:20AM KH-0138 Goode P	
P SC Cross-Listed with: IAS	
P SC 2603 001 Is a GenEd Core Area IV 'Western Culture' course.	
P SC 2603 001 has a service charge of \$2.00.	
Sec. 002 Cd 1,4	
MW 3:30PM- 4:45PM NH-0170	
P SC Cross-Listed with: IAS	
P SC 2603 002 Is a GenEd Core Area IV 'Western Culture' course.	
P SC 2603 002 has a service charge of \$2.00.	
<b>P SC 2703 JUSTICE/LIBERTY/SOC</b>	<b>3 hrs.</b>
Sec. 900 Cd 1	
TR 4:30PM- 5:45PM DAH-0107 Maletz D	
P SC 2703 900 has a service charge of \$2.00.	
<b>P SC 3033 RELIG/POLITICS-AMER</b>	<b>3 hrs.</b>
Sec. 001 Cd 1	
TR 9:00AM-10:15AM COH-0244 Szymanski A	
P SC 3033 001 Is a GenEd Core Area IV 'Western Culture' course.	
P SC 3033 001 has a service charge of \$2.00.	
<b>P SC 3090 TOOLS OF STATECRAFT</b>	<b>3 hrs.</b>
Sec. 900 Cd 1	
T 6:30PM- 9:20PM AH-0101 Edger D	
P SC 3090 900 has a service charge of \$2.00.	
<b>P SC 3123 SOCIAL STATISTICS</b>	<b>3 hrs.</b>
Sec. 001 Cd 1,4	
TR 9:00AM-10:15AM DAH-0122 Grasmick H	
P SC Cross-Listed with: SOC	
P SC 3123 001 has a service charge of \$3.00.	
Sec. 900 Cd 1,4	
F 5:30PM- 8:30PM KH-0140 St John C	
A 8:00AM- 5:00PM	
S 1:00PM- 4:00PM	
P SC Cross-Listed with: SOC	
MEETS JAN 27-29, FEB 10-12 AND MAR 3-5.	
P SC 3123 900 meets from Jan 27 - Mar 5.	
P SC 3123 900 has a service charge of \$3.00.	
P SC 3123 900 Meets weekends only. Consult department.	
<b>P SC 3133 POLITICS/PUBLIC ADM</b>	<b>3 hrs.</b>
Sec. 900 Cd 1	
TR 4:30PM- 5:45PM AH-0359	
P SC 3133 900 Is a GenEd Core Area III 'Social Sciences' course.	
P SC 3133 900 has a service charge of \$2.00.	
<b>P SC 3183 POLITIC-GOVT BUDGET</b>	<b>3 hrs.</b>
Sec. 001 Cd 1	
TR 1:30PM- 2:45PM GIH-0317 Krutz G	
P SC 3183 001 has a service charge of \$2.00.	
<b>P SC 3213 LAW, POLIT, SOCIETY</b>	<b>3 hrs.</b>
Sec. 001 Cd 1	
TR 3:00PM- 4:15PM DAHT-0104 Ellis M	
P SC 3213 001 has a service charge of \$2.00.	
<b>P SC 3313 URBAN GOVT-POLITICS</b>	<b>3 hrs.</b>
Sec. 900	
W 6:30PM- 9:20PM DAHT-0104 Givel M	
P SC 3313 900 has a service charge of \$2.00.	
<b>P SC 3433 VOTERS &amp; CAMPAIGNS</b>	<b>3 hrs.</b>
Sec. 001 Cd 1	
MWF 12:30PM- 1:20PM GLRD-2030 Farrell C	
P SC 3433 001 has a service charge of \$2.00.	
<b>P SC 3503 RUSSIAN FOR POLICY</b>	<b>3 hrs.</b>
Sec. 001 Cd 1	
MWF 11:30AM-12:20PM GH-0103 Goode P	
P SC 3503 001 has a service charge of \$2.00.	
<b>P SC 3563 US DIPLOMATIC HIST</b>	<b>3 hrs.</b>
Sec. 900 Cd 4	
T 6:30PM- 9:20PM AH-0315 Zwink T	
P SC Cross-Listed with: HIST	

P SC 3563 900 Is a GenEd Core Area IV 'Western Culture' course.	
P SC 3563 900 has a service charge of \$6.00.	
<b>P SC 3663 POLITICS MID EAST</b>	<b>3 hrs.</b>
Sec. 001 Cd 1,3,6	
TR 12:00PM- 1:15PM KH-0319 Lucas R	
P SC 3663 001 has a service charge of \$2.00.	
P SC 3663 001 Requires permission of Honors Office for enrollment.	
<b>P SC 3713 IDEA-LIBERAL SOCIET</b>	<b>3 hrs.</b>
Sec. 001 Cd 1	
TR 1:30PM- 2:45PM PHSC-0100 Szymanski A	
P SC 3713 001 Is a GenEd Core Area IV 'Western Culture' course.	
P SC 3713 001 has a service charge of \$2.00.	
<b>P SC 3910 GOVT INTERNSHIP</b>	<b>2-3 hrs.</b>
Sec. *** Cd 1,3,7	
<b>P SC 3960 HONORS READING</b>	<b>1-3 hrs.</b>
Sec. *** Cd 1,6	
<b>P SC 3980 HONORS RESEARCH</b>	<b>1-3 hrs.</b>
Sec. *** Cd 1,6	
<b>P SC 3990 INDEPENDENT STUDY</b>	<b>1-3 hrs.</b>
Sec. *** Cd 1,2	
<b>P SC 4013 PUBLIC OPIN/SURVEYS</b>	<b>3 hrs.</b>
Sec. 001 Cd 1	
MWF 1:30PM- 2:20PM GIH-0228 Outwater M	
P SC 4013 001 has a service charge of \$2.00.	
<b>P SC 4020 CAPITOL SCHOLARS</b>	<b>3 hrs.</b>
Sec. 001 Cd 1,3	
F 1:30PM- 4:10PM MH-0101 Rosenthal C Krutz G	
P SC 4020 001 has a service charge of \$2.00.	
<b>P SC 4093 CAPSTONE IN POL SCI</b>	<b>3 hrs.</b>
Sec. 001 Cd 1	
W 3:30PM- 6:20PM AH-0100 Gaddie R	
P SC 4093 001 Is a GenEd Core Area V 'Senior Capstone' course.	
P SC 4093 001 has a service charge of \$2.00.	
Sec. 002 Cd 1	
R 3:00PM- 5:50PM DAHT-0907 Kenney C	
P SC 4093 002 Is a GenEd Core Area V 'Senior Capstone' course.	
P SC 4093 002 has a service charge of \$2.00.	
<b>P SC 4203 CAP-PUB AFFAIR/ADM</b>	<b>3 hrs.</b>
Sec. 001 Cd 1	
TR 9:00AM-10:15AM AH-0100 Tao J	
P SC 4203 001 Is a GenEd Core Area V 'Senior Capstone' course.	
P SC 4203 001 has a service charge of \$2.00.	
<b>P SC 4220 CRISIS &amp; GOVERNANCE</b>	<b>3 hrs.</b>
Sec. 001 Cd 1	
TR 10:30AM-11:45AM AH-0311 Rosenthal C	
P SC 4220 001 has a service charge of \$2.00.	
<b>P SC 4283 CIVIL RIGHTS/LIBERT</b>	<b>3 hrs.</b>
Sec. 001 Cd 1	
MWF 11:30AM-12:20PM KH-0140 Wert J	
P SC 4283 001 Is a GenEd Core Area IV 'Western Culture' course.	
P SC 4283 001 has a service charge of \$2.00.	
<b>P SC 4323 POLITICAL COMM</b>	<b>3 hrs.</b>
Sec. 001 Cd 1,4	
MW 3:00PM- 4:15PM BURT-0205 Edy J	
P SC Cross-Listed with: COMM	
<b>P SC 4990 INDEPENDENT STUDY</b>	<b>1-3 hrs.</b>
Sec. *** Cd 1,2	
<b>P SC 5043 IMPLEMENTATION</b>	<b>3 hrs.</b>
Sec. 970 Cd 1	
P SC 5043 970 Meets at OUHSC	Tao J
<b>P SC 5103 ORGANIZATIONS</b>	<b>3 hrs.</b>
Sec. 900 Cd 1	
R 7:00PM- 9:50PM DAHT-0907 Raadschelders J	
<b>P SC 5143 PROGRAM EVALUATION</b>	<b>3 hrs.</b>
Sec. 900	
M 3:30PM- 6:20PM GIH-0350 James T	
<b>P SC 5170 URBAN POLITICS</b>	<b>3 hrs.</b>
Sec. 970	
WEEKEND CLASS MEETS THE FOLLOWING WEEKENDS: JAN 27-29, FEB. 24-26 & MAR. 24-26	
P SC 5170 970 meets from Jan 27 - Apr 26.	
P SC 5170 970 Meets weekends only. Consult department.	
P SC 5170 970 Meets at OUHSC	
<b>P SC 5173 BUREAUCRACY/POLITIC</b>	<b>3 hrs.</b>
Sec. 001 Cd 1	

R 3:00PM- 5:50PM COH-0340 Hill L	<b>3 hrs.</b>
<b>P SC 5183 PUB BUDGET/FINANCE</b>	
Sec. 900 Cd 1	
W 7:00PM- 9:50PM GIH-0332 Krutz G	
<b>P SC 5203 URB LAND USE CONTRL</b>	<b>3 hrs.</b>
Sec. 001 Cd 1,4	
TR 9:00AM-10:15AM CARN-0208A Warnken C	
P SC Cross-Listed with: RCPL SOC	
P SC 5203 001 has a service charge of \$3.00.	
<b>P SC 5273 THE JUDICIARY</b>	<b>3 hrs.</b>
Sec. 900 Cd 1	
T 7:00PM- 9:50PM DAHT-0907 Ellis M	
<b>P SC 5400 PROBS POLIT BEHAV</b>	<b>3 hrs.</b>
Sec. 900 Cd 1	
W 7:00PM- 9:50PM GIH-0344 Ono K	
<b>P SC 5403 MEDIATING INSTITUT</b>	<b>3 hrs.</b>
Sec. 001 Cd 1	
M 3:30PM- 6:20PM GH-0103 Gaddie R	
<b>P SC 5513 INTL RELATIONS THRY</b>	<b>3 hrs.</b>
Sec. 900	
M 7:00PM- 9:50PM DAHT-0607 Heinze E	
<b>P SC 5543 INTL ORGS &amp; REGIMES</b>	<b>3 hrs.</b>
Sec. 001 Cd 1	
R 3:00PM- 5:50PM HEST-0213B Grillot S	
<b>P SC 5683 POLITICS-LATIN AMER</b>	<b>3 hrs.</b>
Sec. 001 Cd 1	
T 3:00PM- 5:50PM COH-0340 Kenney C	
<b>P SC 5723 MODERN POLIT THEORY</b>	<b>3 hrs.</b>
Sec. 001 Cd 1	
F 1:30PM- 4:20PM HEST-0213A Maletz D	
<b>P SC 5910 GOVT INTERNSHIP</b>	<b>2-8 hrs.</b>
Sec. *** Cd 1,3,7	
<b>P SC 5933 ANALYSIS-POLIT DATA</b>	<b>3 hrs.</b>
Sec. 900 Cd 1	
R 7:00PM- 8:50PM GIH-0350 Copeland G	
<b>P SC 5950 PUBLIC ADMIN</b>	<b>2-5 hrs.</b>
Sec. 002 Cd 1,3,7	
DAHT-0305 Russell G	
<b>P SC 5960 DIRECTED READINGS</b>	<b>1-3 hrs.</b>
Sec. *** Cd 1,2,7	
<b>P SC 5980 RES MASTERS THESIS</b>	<b>2-9 hrs.</b>
Sec. *** Cd 7	
<b>P SC 6003 SURV OF DISCIPLINE</b>	<b>3 hrs.</b>
Sec. 001 Cd 1	
W 3:30PM- 6:20PM AH-0112 Copeland G Hertzke A	
<b>P SC 6223 SEM-PUBLIC POLICY</b>	<b>3 hrs.</b>
Sec. 001	
T 3:00PM- 5:50PM FH-0319 James T	
<b>P SC 6980 RES DRS DISSERT</b>	<b>2-16 hrs.</b>
Sec. *** Cd 7	

### PORTUGUESE (PORT)

Office: 0206 KAUFMAN HALL	
Phone: 325-6181	
<b>PORT 1225 BEG PORTUGUESE CONT</b>	<b>5 hrs.</b>
Sec. 001 Cd 1	
MTWRF 9:30AM-10:20AM FH-0336	
PORT 1225 001 Is a GenEd Core Area I 'Foreign Language' course.	
PORT 1225 001 has a service charge of \$20.00.	
<b>PORT 1235 INTENSIV PORTUGUESE</b>	<b>5 hrs.</b>
Sec. 001 Cd 1	
MTWRF 11:30AM-12:20PM KH-0135	
PORT 1235 001 Is a GenEd Core Area I 'Foreign Language' course.	
<b>PORT 2223 INTERM PORT (CONT)</b>	<b>3 hrs.</b>
Sec. 001 Cd 1	
MWF 10:30AM-11:20AM DAHT-0607 Namorato L	
PORT 2223 001 has a service charge of \$15.00.	
<b>PORT 3223 ADV PORTUGUESE CONT</b>	<b>3 hrs.</b>
Sec. 001 Cd 1	
TR 12:00PM- 1:15PM KH-0330 Namorato L	
<b>PORT 3990 INDEPENDENT STUDY</b>	<b>1-3 hrs.</b>
Sec. *** Cd 1,7	
<b>PORT 4990 INDEPENDENT STUDY</b>	<b>1-3 hrs.</b>
Sec. *** Cd 1,7	

# Spring Semester 2006

## PORTUGUESE (PORT)

**CODES (Cd.): 1-Prerequisite Required. Consult Catalog for Prerequisites; 2-Permission of Instructor Required; 3-Permission of Department Required; 4-Cross-Listed Course; 5-Irregularly Scheduled or Departmental Exams; 6-Honors Course; 7-S/U Graded Course**

PSYCHOLOGY (PSY)		
<p><b>Office:</b> 0705 DALE HALL TOWER <b>Phone:</b> 325-4511</p> <p><b>PSY 1113 ELEMENTS OF PSYCH</b> <span style="float: right;"><b>3 hrs.</b></span></p> <p>Sec. 001 TR 9:00AM-10:15AM DAH-0200 Terry C PSY 1113 001 Is a GenEd Core Area III 'Social Sciences' course. PSY 1113 001 has a service charge of \$14.00.</p> <p>Sec. 002 TR 1:30PM- 2:45PM DAH-0200 Justice N PSY 1113 002 Is a GenEd Core Area III 'Social Sciences' course. PSY 1113 002 has a service charge of \$14.00.</p> <p>Sec. 003 MWF 9:30AM-10:20AM DAH-0125 PSY 1113 003 Is a GenEd Core Area III 'Social Sciences' course. PSY 1113 003 has a service charge of \$14.00.</p> <p>Sec. 004 MWF 11:30AM-12:20PM PHSC-0100 PSY 1113 004 Is a GenEd Core Area III 'Social Sciences' course. PSY 1113 004 has a service charge of \$14.00.</p> <p>Sec. 005 TR 3:00PM- 4:15PM DAH-0116 Bosson J PSY 1113 005 Is a GenEd Core Area III 'Social Sciences' course. PSY 1113 005 has a service charge of \$14.00.</p> <p>Sec. 900 Cd 6 W 4:30PM- 7:20PM DAHT-0905 Justice N PSY 1113 900 Is a GenEd Core Area III 'Social Sciences' course. PSY 1113 900 has a service charge of \$14.00. PSY 1113 900 Requires permission of Honors Office for enrollment.</p> <p>Sec. 901 T 6:30PM- 9:20PM DAH-0122 PSY 1113 901 Is a GenEd Core Area III 'Social Sciences' course. PSY 1113 901 has a service charge of \$14.00.</p> <p>Sec. 902 W 5:30PM- 8:20PM DAH-0107 PSY 1113 902 Is a GenEd Core Area III 'Social Sciences' course. PSY 1113 902 has a service charge of \$14.00.</p> <p><b>PSY 2003 UNDERSTANDING STATS</b> <span style="float: right;"><b>3 hrs.</b></span></p> <p>Sec. 010 TR 10:30AM-11:45AM DAH-0218 Thurston K Corequisite: PSY 2003 011 THR PSY 2003 018 STUDENTS MUST ENROLL IN ONE OF THE FOLLOWING DISCUSSION SECTIONS AS A COREQUISITE: PSY 2003 011 THROUGH 018. PSY 2003 010 Is a GenEd Core Area I 'Mathematics' course. PSY 2003 010 has a service charge of \$10.00.</p> <p><b>PSY 2003 DISC-PSY 2003-010</b> <span style="float: right;"><b>0 hrs.</b></span></p> <p>Sec. 011 T 12:30PM- 1:20PM PHSC-0114 Corequisite: PSY 2003 010 PSY 2003 011 Is a GenEd Core Area I 'Mathematics' course.</p> <p>Sec. 012 T 12:30PM- 1:20PM FH-0336 Corequisite: PSY 2003 010 PSY 2003 012 Is a GenEd Core Area I 'Mathematics' course.</p> <p>Sec. 013 T 1:30PM- 2:20PM BURT-0119 Corequisite: PSY 2003 010 PSY 2003 013 Is a GenEd Core Area I 'Mathematics' course.</p> <p>Sec. 014 T 1:30PM- 2:20PM KH-0135 Corequisite: PSY 2003 010 PSY 2003 014 Is a GenEd Core Area I 'Mathematics' course.</p> <p>Sec. 015 R 12:30PM- 1:20PM COH-0218 Corequisite: PSY 2003 010 PSY 2003 015 Is a GenEd Core Area I 'Mathematics' course.</p> <p>Sec. 016 R 12:30PM- 1:20PM FH-0336 Corequisite: PSY 2003 010 PSY 2003 016 Is a GenEd Core Area I 'Mathematics' course.</p> <p>Sec. 017 R 1:30PM- 2:20PM COH-0218 Corequisite: PSY 2003 010 PSY 2003 017 Is a GenEd Core Area I 'Mathematics' course.</p> <p>Sec. 018 R 1:30PM- 2:20PM BURT-0119 Corequisite: PSY 2003 010 PSY 2003 018 Is a GenEd Core Area I 'Mathematics' course.</p> <p><b>PSY 2113 RES METH I: STATS</b> <span style="float: right;"><b>3 hrs.</b></span></p> <p>Sec. 010 Cd 1 TR 9:00AM-10:15AM DAH-0206 Toothaker L Corequisite: PSY 2113 011 THR PSY 2113 014 STUDENTS MUST ENROLL IN ONE OF THE FOLLOWING DISCUSSION SECTIONS AS A COREQUISITE: PSY 2113 011 THROUGH 014.</p>	<p>PSY 2113 010 has a service charge of \$5.00.</p> <p><b>PSY 2113 DISC-PSY 2113-010</b> <span style="float: right;"><b>0 hrs.</b></span></p> <p>Sec. 011 Cd 1 T 10:30AM-11:20AM DAHT-0105 Corequisite: PSY 2113 010</p> <p>Sec. 012 Cd 1 T 11:30AM-12:20PM DAHT-0105 Corequisite: PSY 2113 010</p> <p>Sec. 013 Cd 1 W 1:30PM- 2:20PM DAHT-0105 Corequisite: PSY 2113 010</p> <p>Sec. 014 Cd 1 W 12:30PM- 1:20PM DAHT-0105 Corequisite: PSY 2113 010</p> <p><b>PSY 2113 RES METH I: STATS</b> <span style="float: right;"><b>3 hrs.</b></span></p> <p>Sec. 910 Cd 1 TR 6:30PM- 7:45PM PHSC-0359 Corequisite: PSY 2113 911 PSY 2113 910 has a service charge of \$5.00.</p> <p><b>PSY 2113 DISC-PSY 2113-910</b> <span style="float: right;"><b>0 hrs.</b></span></p> <p>Sec. 911 Cd 1 T 8:00PM- 9:00PM PHSC-0230 Corequisite: PSY 2113 910</p> <p><b>PSY 2113 RES METH I: STATS</b> <span style="float: right;"><b>3 hrs.</b></span></p> <p>Sec. 970 Cd 1 A 9:00AM-12:35PM Cataldi A PSY 2113 970 has a service charge of \$5.00. PSY 2113 970 Meets at OUHSC</p> <p><b>PSY 2403 INTRO PERSONALITY</b> <span style="float: right;"><b>3 hrs.</b></span></p> <p>Sec. 001 Cd 1 MWF 1:30PM- 2:20PM DAH-0211 Cox-Fuenzalida L</p> <p><b>PSY 2503 COMPUTING-BEHAV SCI</b> <span style="float: right;"><b>3 hrs.</b></span></p> <p>Sec. 001 MW 12:00PM- 1:15PM DAH-0017 Sadeghi K</p> <p>Sec. 900 M 5:00PM- 7:50PM DAH-0017 Sadeghi K</p> <p><b>PSY 2513 PSY-PERSONAL ADJUST</b> <span style="float: right;"><b>3 hrs.</b></span></p> <p>Sec. 001 Cd 1 MWF 12:30PM- 1:20PM DAHT-0104</p> <p><b>PSY 2603 DEVELOPMENTAL PSYCH</b> <span style="float: right;"><b>3 hrs.</b></span></p> <p>Sec. 001 Cd 1 MWF 10:30AM-11:20AM DAH-0122 Murphy-Kelsey B</p> <p>Sec. 002 Cd 1 TR 3:00PM- 4:15PM AH-0315 Mayeux L</p> <p><b>PSY 3003 ADV UNDERGRAD STAT</b> <span style="float: right;"><b>3 hrs.</b></span></p> <p>Sec. 010 Cd 1 TR 10:30AM-11:45AM DAHT-0905 Toothaker L Corequisite: PSY 3003 011</p> <p><b>PSY 3003 LAB-PSY 3003-010</b> <span style="float: right;"><b>0 hrs.</b></span></p> <p>Sec. 011 Cd 1 W 2:30PM- 3:20PM DAHT-0105 Toothaker L Corequisite: PSY 3003 010</p> <p><b>PSY 3083 ANIMAL BEHAVIOR</b> <span style="float: right;"><b>3 hrs.</b></span></p> <p>Sec. 900 Cd 1,4 TR 4:30PM- 5:45PM SUT-0111 Schwagmeyer P PSY Cross-Listed with: ZOO</p> <p><b>PSY 3114 RES METH II:EXPERIM</b> <span style="float: right;"><b>4 hrs.</b></span></p> <p>Sec. 010 Cd 1 MW 10:30AM-11:45AM DAH-0017 Brown R Corequisite: PSY 3114 011 THR PSY 3114 014 STUDENTS MUST ENROLL IN ONE OF THE FOLLOWING LAB SECTIONS AS A COREQUISITE: PSY 3114 011 THROUGH 014. PSY 3114 010 has a service charge of \$30.00.</p> <p><b>PSY 3114 LAB-PSY 3114-010</b> <span style="float: right;"><b>0 hrs.</b></span></p> <p>Sec. 011 Cd 1 W 1:30PM- 3:50PM DAH-0017 Corequisite: PSY 3114 010</p> <p>Sec. 012 Cd 1 W 6:00PM- 8:20PM DAH-0017 Corequisite: PSY 3114 010</p> <p>Sec. 013 Cd 1 R 9:30AM-11:50AM DAH-0017 Corequisite: PSY 3114 010</p> <p>Sec. 014 Cd 1 F 9:30AM-11:50AM DAH-0017 Corequisite: PSY 3114 010</p> <p><b>PSY 3114 RES METH II:EXPERIM</b> <span style="float: right;"><b>4 hrs.</b></span></p> <p>Sec. 020 Cd 1 TR 1:30PM- 2:45PM DAH-0017 Thurston K Corequisite: PSY 3114 021 OR PSY 3114 022 STUDENTS MUST ENROLL IN ONE OF THE FOLLOWING LAB SECTIONS AS A COREQUISITE: PSY 3114 021 THROUGH 022.</p>	<p>PSY 3114 020 has a service charge of \$30.00.</p> <p><b>PSY 3114 LAB-PSY 3114-020</b> <span style="float: right;"><b>0 hrs.</b></span></p> <p>Sec. 021 Cd 1 R 6:00PM- 8:20PM DAH-0017 Corequisite: PSY 3114 020</p> <p>Sec. 022 Cd 1 F 1:30PM- 3:50PM DAH-0017 Corequisite: PSY 3114 020</p> <p><b>PSY 3203 COGNITIVE PSYCHOLGY</b> <span style="float: right;"><b>3 hrs.</b></span></p> <p>Sec. 001 Cd 1 MWF 10:30AM-11:20AM GLRD-2020 Hahn S</p> <p>Sec. 002 Cd 1 MW 9:00AM-10:15AM DAHT-0905 Gronlund S</p> <p><b>PSY 3303 LEARNING/CONDITION</b> <span style="float: right;"><b>3 hrs.</b></span></p> <p>Sec. 001 Cd 1 TR 1:30PM- 2:45PM GIH-0344 Weiss R</p> <p><b>PSY 3703 SOCIAL PSYCHOLOGY</b> <span style="float: right;"><b>3 hrs.</b></span></p> <p>Sec. 001 Cd 1 TR 10:30AM-11:45AM PHSC-0224 Bosson J</p> <p><b>PSY 3803 PHYSIOLOGICAL PSY</b> <span style="float: right;"><b>3 hrs.</b></span></p> <p>Sec. 900 Cd 1 W 5:00PM- 7:50PM DAH-0116 Devenport L</p> <p><b>PSY 3960 HONORS READING</b> <span style="float: right;"><b>1-3 hrs.</b></span></p> <p>Sec. *** Cd 1,6</p> <p><b>PSY 3980 HONORS RESEARCH</b> <span style="float: right;"><b>1-3 hrs.</b></span></p> <p>Sec. *** Cd 1,6</p> <p><b>PSY 3990 INDEPENDENT STUDY</b> <span style="float: right;"><b>1-3 hrs.</b></span></p> <p>Sec. *** Cd 1,3</p> <p><b>PSY 3990 RES-DECISION MAKING</b> <span style="float: right;"><b>1-3 hrs.</b></span></p> <p>Sec. 003 Cd 1,3 DAHT-0705 Snyder L</p> <p><b>PSY 3990 INDEPENDENT STUDY</b> <span style="float: right;"><b>1-3 hrs.</b></span></p> <p>Sec. *** Cd 1,3</p> <p><b>PSY 3990 RES IN HUMAN MEMORY</b> <span style="float: right;"><b>1-3 hrs.</b></span></p> <p>Sec. 006 Cd 1,3 DAHT-0705 Kanak N</p> <p><b>PSY 3990 INDEPENDENT STUDY</b> <span style="float: right;"><b>1-3 hrs.</b></span></p> <p>Sec. *** Cd 1,3</p> <p><b>PSY 3990 DIRECTED INVESTIGTN</b> <span style="float: right;"><b>1-3 hrs.</b></span></p> <p>Sec. 014 Cd 1,3 DAHT-0714 Weiss R</p> <p><b>PSY 3990 INDEPENDENT STUDY</b> <span style="float: right;"><b>1-3 hrs.</b></span></p> <p>Sec. *** Cd 1,3</p> <p><b>PSY 3990 MINORITY ISSUES</b> <span style="float: right;"><b>1-3 hrs.</b></span></p> <p>Sec. 060 Cd 1,3 DAHT-0705 Kanak N</p> <p><b>PSY 3990 INDEPENDENT STUDY</b> <span style="float: right;"><b>1-3 hrs.</b></span></p> <p>Sec. *** Cd 1</p> <p><b>PSY 4113 CAPSTONE SURVEY</b> <span style="float: right;"><b>3 hrs.</b></span></p> <p>Sec. 900 Cd 1 T 5:00PM- 7:50PM KH-0134 Walker C PSY 4113 900 Is a GenEd Core Area V 'Senior Capstone' course.</p> <p>Sec. 901 Cd 1 M 5:00PM- 7:50PM DAHT-0905 PSY 4113 901 Is a GenEd Core Area V 'Senior Capstone' course.</p> <p><b>PSY 4143 CAPSTONE PRACTICUM</b> <span style="float: right;"><b>3 hrs.</b></span></p> <p>Sec. 001 Cd 1,3 T 2:30PM- 4:20PM DAHT-0706 Walker C PSY 4143 001 Is a GenEd Core Area V 'Senior Capstone' course. PSY 4143 001 Has additional meeting time. Consult department.</p> <p><b>PSY 4153 CAPSTONE-HIST PSYCH</b> <span style="float: right;"><b>3 hrs.</b></span></p> <p>Sec. 001 Cd 1 MW 10:30AM-11:45AM DAHT-0905 Snyder L PSY 4153 001 Is a GenEd Core Area V 'Senior Capstone' course.</p> <p><b>PSY 4453 ABNORMAL PSYCHOLOGY</b> <span style="float: right;"><b>3 hrs.</b></span></p> <p>Sec. 001 Cd 1 TR 12:00PM- 1:15PM DAH-0103 Terry C</p> <p><b>PSY 4510 NUMBER NYNE</b> <span style="float: right;"><b>2-3 hrs.</b></span></p> <p>Sec. 001 Cd 1,7 ECH-0319 Stoltenberg C</p> <p><b>PSY 4510 APPL-PSY PRACTICUM</b> <span style="float: right;"><b>1-3 hrs.</b></span></p> <p>Sec. 002 Cd 1,7 GHC-0201 Porterfield S</p> <p><b>PSY 4510 PRC-PERSONALITY RES</b> <span style="float: right;"><b>1-3 hrs.</b></span></p> <p>Sec. 004 Cd 1,3,7 DAHT-0705 Gilliland K</p> <p><b>PSY 4510 APPL-PSY PRACTICUM</b> <span style="float: right;"><b>1-3 hrs.</b></span></p> <p>Sec. 027 Cd 1,7</p>



# Spring Semester 2006

## PSYCHOLOGY (PSY)

**CODES (Cd.): 1-Prerequisite Required. Consult Catalog for Prerequisites; 2-Permission of Instructor Required; 3-Permission of Department Required; 4-Cross-Listed Course; 5-Irregularly Scheduled or Departmental Exams; 6-Honors Course; 7-S/U Graded Course**

<p><b>PSY 4613 SOCIAL DEVELOPMENT</b> 3 hrs. Sec. 001 Cd 1 MWF 8:30AM- 9:20AM</p> <p><b>PSY 4613 COGNITIVE DEVELOPMT</b> 3 hrs. Sec. 002 Cd 1 TR 12:00PM- 1:15PM</p> <p><b>PSY 4733 SOC PSY &amp; RELIGION</b> 3 hrs. Sec. 001 Cd 1 MW 4:00PM- 5:15PM</p> <p><b>PSY 4753 INDUSTRIAL PSYCH</b> 3 hrs. Sec. 001 Cd 1 MW 1:30PM- 2:45PM</p> <p><b>PSY 4793 PSYCH OF GROUPS</b> 3 hrs. Sec. 900 Cd 1 T 5:00PM- 7:50PM</p> <p><b>PSY 4843 ANIMAL COGNITION</b> 3 hrs. Sec. *** Cd 1</p> <p><b>PSY 4910 INSTRUCTIONAL AIDES</b> 1-3 hrs. Sec. *** Cd 1,3</p> <p><b>PSY 4913 BACHELOR SCI THESIS</b> 3 hrs. Sec. *** Cd 1,3</p> <p><b>PSY 4920 INTRO-CLINICAL PSY</b> 3 hrs. Sec. 001 Cd 1 TR 12:00PM- 1:15PM</p> <p><b>PSY 4920 QUANT MODELS-COGNTN</b> 3 hrs. Sec. 002 Cd 1,2 MW 3:00PM- 4:15PM</p> <p><b>PSY 4920 ADULT DEVEL &amp; AGING</b> 3 hrs. Sec. 003 Cd 1 MW 1:30PM- 2:45PM</p> <p><b>PSY 4920 PREJUDICE/CIV RIGHT</b> 3 hrs. Sec. 900 Cd 1 M 6:30PM- 9:20PM</p> <p><b>PSY 4920 CIV RIGHTS MOVEMENT</b> 3 hrs. Sec. 901 Cd 1 R 6:30PM- 9:20PM</p> <p><b>PSY 4990 PHYSIOLOGICAL PSYCH</b> 1-3 hrs. Sec. *** Cd 1,3</p> <p><b>PSY 4990 INDEPENDENT STUDY</b> 1-3 hrs. Sec. *** Cd 1,3</p> <p><b>PSY 4990 DIRECTED INVESTIGTN</b> 1-3 hrs. Sec. 014 Cd 1,3</p> <p><b>PSY 4990 INDEPENDENT STUDY</b> 1-3 hrs. Sec. *** Cd 1,3</p> <p><b>PSY 4990 PRAC-CLIN/DEV RES</b> 1-3 hrs. Sec. 040 Cd 1,3</p> <p><b>PSY 4990 INDEPENDENT STUDY</b> 1-3 hrs. Sec. *** Cd 1,3</p> <p><b>PSY 4990 APPL PSY RESEARCH</b> 1-3 hrs. Sec. 044 Cd 1,3</p> <p><b>PSY 4990 INDEPENDENT STUDY</b> 1-3 hrs. Sec. *** Cd 1,3</p> <p><b>PSY 4990 MINORITY ISSUES</b> 1-3 hrs. Sec. 060 Cd 1,3</p> <p><b>PSY 4990 APPLIED PSY RESRCH</b> 1-3 hrs. Sec. 123 Cd 1,3</p> <p><b>PSY 5013 PSYCH STATISTICS II</b> 3 hrs. Sec. 001 Cd 1,3 TR 3:00PM- 4:15PM</p> <p><b>PSY 5783 TECHNIQUES-IO PSY</b> 3 hrs. Sec. 001 Cd 1,3 R 10:30AM- 1:20PM</p> <p><b>PSY 5783 ORGANIZATIONAL BEHV</b> 3 hrs. Sec. 002 Cd 1,3 MW 1:30PM- 2:45PM</p> <p><b>PSY 5901 PSYCH SCIENCE I</b> 1 hrs. Sec. 900 Cd 1,3,7 R 4:30PM- 5:20PM</p> <p><b>PSY 5911 PSYCH SCIENCE II</b> 1 hrs.</p>	<p>DAHT-0705 Rodgers J</p> <p>DAH-0017 Murphy-Kelsey B</p> <p>DAH-0017 Mayeux L</p> <p>DAH-0017 Brown R Justice N</p> <p>DAH-0607 Mendoza J</p> <p>AH-0112 Day E</p> <p>KH-0132 Porterfield S</p> <p>DAH-0905 Thomas R</p> <p>DAH-0905 Hahn S</p> <p>DAH-0706 Kanak N</p> <p>DAH-0706 Kanak N</p> <p>DAH-0714 Weiss R</p> <p>DAH-0705 Gilliland K</p> <p>DAH-0705 Gilliland K</p> <p>DAH-0705 Kanak N</p> <p>DAH-0709</p> <p>DAH-0017 Terry R</p> <p>CRSM-0126 Connelly S</p> <p>DAH-0706 Snyder L</p> <p>DAH-0905 Terry R</p> <p>Sec. 900 Cd 1,3,7 R 5:30PM- 6:20PM</p> <p><b>PSY 5960 DIRECTED READINGS</b> 1-4 hrs. Sec. *** Cd 1,2,7</p> <p><b>PSY 5970 PRE-MASTER RESEARCH</b> 1-4 hrs. Sec. *** Cd 1,3</p> <p><b>PSY 5980 RES MASTERS THESIS</b> 2-9 hrs. Sec. *** Cd 3,7</p> <p><b>PSY 6013 FACTOR ANALYSIS</b> 3 hrs. Sec. 900 Cd 1,3 T 6:30PM- 9:20PM</p> <p><b>PSY 6103 COMPRTVE COGNITION</b> 3 hrs. Sec. 900 Cd 1,3 R 5:00PM- 7:50PM</p> <p><b>PSY 6223 QUAN MODELS-COGNITN</b> 3 hrs. Sec. 001 Cd 1,3 MW 3:00PM- 4:15PM</p> <p><b>PSY 6910 READINGS-PSYCHOLOGY</b> 1-4 hrs. Sec. 001 Cd 1,3,7</p> <p>Sec. 002 Cd 1,3,7</p> <p>Sec. 004 Cd 1,3,7</p> <p>Sec. 005 Cd 1,3,7</p> <p>Sec. 006 Cd 1,3,7</p> <p>Sec. 007 Cd 1,3,7</p> <p>Sec. 008 Cd 1,3,7</p> <p>Sec. 009 Cd 1,3,7</p> <p>Sec. 010 Cd 1,3,7</p> <p>Sec. 011 Cd 1,3,7</p> <p>Sec. 012 Cd 1,3,7</p> <p>Sec. 013 Cd 1,3,7</p> <p>Sec. 014 Cd 1,3,7</p> <p><b>PSY 6910 RDGS IN PSYCHOLOGY</b> 1-4 hrs. Sec. *** Cd 1,3,7</p> <p><b>PSY 6920 PHYSIOLOGICAL PSYCH</b> 1-6 hrs. Sec. *** Cd 1,3,7</p> <p><b>PSY 6930 RES-COGNITVE PROCES</b> 1-6 hrs. Sec. 001 Cd 1,3,7</p> <p>Sec. 005 Cd 1,3,7</p> <p>Sec. 006 Cd 1,3,7</p> <p><b>PSY 6940 PERSONALITY RESERCH</b> 1-6 hrs. Sec. 004 Cd 1,3,7</p> <p><b>PSY 6940 RES-SOC &amp; DEVEL PSY</b> 1-6 hrs. Sec. 007 Cd 1,3,7</p> <p>Sec. 009 Cd 1,3,7</p> <p>Sec. 010 Cd 1,3,7</p> <p><b>PSY 6940 RES-QUANTITATIVE PSY</b> 1-6 hrs. Sec. 012 Cd 1,3,7</p> <p><b>PSY 6940 RES-SOC &amp; DEVEL PSY</b> 1-6 hrs. Sec. 014 Cd 1,3,7</p> <p><b>PSY 6940 RES-PER/SOC/DEV PSY</b> 1-6 hrs. Sec. *** Cd 1,3,7</p> <p><b>PSY 6940 REC-SOC &amp; DEVL PSY</b> 1-6 hrs. Sec. 036 Cd 1,3,7</p> <p><b>PSY 6970 POST-MAST RESEARCH</b> 1-4 hrs. Sec. 001 Cd 1,3</p> <p>Sec. 005 Cd 1,3</p> <p>Sec. 008 Cd 1,3</p> <p>DAHT-0905 Terry R</p> <p>DAHT-0905 Terry R</p> <p>DAHT-0905 Devenport L</p> <p>DAHT-0905 Devenport L</p> <p>DAHT-0905 Gronlund S</p> <p>DAHT-0735 Devenport L</p> <p>DAHT-0736</p> <p>DAHT-0705 Gilliland K</p> <p>DAHT-0705 Gronlund S</p> <p>DAHT-0705 Kanak N</p> <p>DAHT-0736 Gilliland K</p> <p>DAHT-0705</p> <p>DAHT-0705 Bosson J</p> <p>DAHT-0705 Rodgers J</p> <p>DAHT-0739A Terry R</p> <p>DAHT-0714 Weiss R</p> <p>DAHT-0705 Cox-Fuenzalida L</p> <p>DAHT-0735 Devenport L</p> <p>DAHT-0815C Gronlund S</p>	<p>Sec. 019 Cd 1,3</p> <p>Sec. 022 Cd 1,3</p> <p>Sec. 023 Cd 1,3</p> <p>Sec. 031 Cd 1,3</p> <p>Sec. 032 Cd 1,3</p> <p>Sec. 038 Cd 1,3</p> <p><b>PSY 6980 RES DRS DISSERT</b> 2-16 hrs. Sec. *** Cd 3,7</p> <hr/> <p style="text-align: center;"><b>REGIONAL &amp; CITY PLANNING (RCPL)</b></p> <p>Office: 0208 CARNEGIE HALL Phone: 325-2444</p> <p><b>RCPL 4863 ENVIRON ASSESSMENT</b> 3 hrs. Sec. 001 Cd 1,4 MWF 2:30PM- 3:20PM CEC-0031 Meo M RCPL Cross-Listed with: E S RCPL 4863 001 has a service charge of \$15.00.</p> <p><b>RCPL 5053 PLANNING MANAGEMENT</b> 3 hrs. Sec. 900 Cd 1 T 6:00PM- 8:45PM CARN-0208A Peterson S</p> <p><b>RCPL 5173 URBAN/REG ANALYSIS</b> 3 hrs. Sec. 001 Cd 1,3,4 T 3:00PM- 5:45PM CARN-0208A Marshment R RCPL Cross-Listed with: ECON RCPL 5173 001 has a service charge of \$3.00.</p> <p><b>RCPL 5203 URB LAND USE CONTRL</b> 3 hrs. Sec. 001 Cd 1,4 TR 9:00AM-10:15AM CARN-0208A Wamken C RCPL Cross-Listed with: P SC SOC RCPL 5203 001 has a service charge of \$3.00.</p> <p><b>RCPL 5463 COMPUT MAPPING/GIS</b> 3 hrs. Sec. 900 Cd 1 M 6:00PM- 8:45PM CARN-0208A Shen G RCPL 5463 900 has a service charge of \$3.00.</p> <p><b>RCPL 5493 TRANSPORT/LAND DEV</b> 3 hrs. Sec. 001 Cd 1,4 TR 10:30AM-11:45AM CARN-0208 Peterson S RCPL Cross-Listed with: C E RCPL 5493 001 has a service charge of \$3.00.</p> <p><b>RCPL 5513 SUBDIVISION PLAN</b> 3 hrs. Sec. 900 Cd 1 W 6:00PM- 8:45PM CARN-0208A Dugan J</p> <p><b>RCPL 5643 URBAN DES ANALYTICS</b> 3 hrs. Sec. 001 Cd 1,4 T 3:00PM- 5:45PM CARN-0208A RCPL Cross-Listed with: ARCH</p> <p><b>RCPL 5653 SEM-URBAN DESIGN</b> 3 hrs. Sec. 900 Cd 1,4 R 6:30PM- 9:15PM GH-0101 Bozorgi K RCPL Cross-Listed with: ARCH</p> <p><b>RCPL 5723 COMM DEV/REVITALZTN</b> 3 hrs. Sec. 001 Cd 1 TR 1:30PM- 2:45PM CARN-0208A Wamken C RCPL 5723 001 has a service charge of \$3.00.</p> <p><b>RCPL 5733 REAL EST DEV-URBAN</b> 3 hrs. Sec. 001 Cd 1 TR 12:00PM- 1:15PM CARN-0208A Shen G RCPL 5733 001 has a service charge of \$3.00.</p> <p><b>RCPL 5853 WORLD ECON DEVELOP</b> 3 hrs. Sec. 001 Cd 1,4 T 3:00PM- 5:45PM HEST-0213B Kondonassis A RCPL Cross-Listed with: ECON</p> <p><b>RCPL 5863 ENVIRON ASSESSMENT</b> 3 hrs. Sec. 001 Cd 1,4 MWF 2:30PM- 3:20PM CEC-0031 Meo M RCPL Cross-Listed with: E S</p> <p><b>RCPL 5960 DIRECTED READING</b> 1-6 hrs. Sec. *** Cd 1,2,7</p> <p><b>RCPL 5980 RES MASTERS THESIS</b> 2-9 hrs. Sec. *** Cd 7</p>
---	--	--

# Spring Semester 2006

## REGIONAL & CITY PLANNING (RCPL)

CODES (Cd.): 1-Prerequisite Required. Consult Catalog for Prerequisites; 2-Permission of Instructor Required; 3-Permission of Department Required;  
4-Cross-Listed Course; 5-Irregularly Scheduled or Departmental Exams; 6-Honors Course; 7-S/U Graded Course

RCPL 5980 *** has a service charge of \$3.00.	
<b>RCPL 5990 SPECIAL STUDIES</b>	<b>2-6 hrs.</b>
Sec. *** Cd 1,2,7	
<b>RCPL 6520 FIELD STUDIES</b>	<b>1-6 hrs.</b>
Sec. *** Cd 1,3,7	

## RELIGIOUS STUDIES (RELS)

Office: 0804 DALE HALL TOWER  
Phone: 325-3349

<b>RELS 1113 INTRO-RELIG STUDIES</b>	<b>3 hrs.</b>
Sec. 001	
TR 10:30AM-11:45AM GLRD-2030 Boyd B	
RELS 1113 001 Is a GenEd Core Area IV 'Western Culture' course. RELS 1113 001 has a service charge of \$5.00.	
<b>RELS 2013 INTRO TO HINDUISM</b>	<b>3 hrs.</b>
Sec. 001	
TR 1:30PM- 2:45PM BL-0102	
<b>RELS 3013 CHRISTIAN SCRIPTURE</b>	<b>3 hrs.</b>
Sec. 001 Cd 1	
TR 1:30PM- 2:45PM COH-0244 Boyd B	
<b>RELS 3033 RELIGION AND MYTH</b>	<b>3 hrs.</b>
Sec. 001 Cd 1	
TR 3:00PM- 4:15PM CH-0104 Locke E	
<b>RELS 3063 MODERN CATHOLICISM</b>	<b>3 hrs.</b>
Sec. 001 Cd 1	
M 3:00PM- 5:40PM DAH-0103 Rossow L	
<b>RELS 3413 STUDY OF RELIGION</b>	<b>3 hrs.</b>
Sec. 001 Cd 1	
TR 12:00PM- 1:15PM AH-0100 Boyd T	
<b>RELS 3960 HONORS READING</b>	<b>1-3 hrs.</b>
Sec. *** Cd 1,6	
<b>RELS 3980 HONORS RESEARCH</b>	<b>1-3 hrs.</b>
Sec. *** Cd 1,6	
<b>RELS 3990 INDEPENDENT STUDY</b>	<b>1-3 hrs.</b>
Sec. *** Cd 1,3	
<b>RELS 4203 REL/ETHNIC CONFLICT</b>	<b>3 hrs.</b>
Sec. 001 Cd 1	
T 3:00PM- 5:40PM PHSC-0359 Irvine J	
<b>RELS 4323 CAPSTONE</b>	<b>3 hrs.</b>
Sec. 001 Cd 1,3	
T 3:00PM- 5:40PM AH-0311 Boyd T	
RELS 4323 001 Is a GenEd Core Area V 'Senior Capstone' course.	
<b>RELS 4990 INDEPENDENT STUDY</b>	<b>1-3 hrs.</b>
Sec. *** Cd 1,3	

## RUSSIAN (RUSS)

Office: 0206 KAUFMAN HALL  
Phone: 325-6181

<b>RUSS 1115 BEGINNING RUSSIAN</b>	<b>5 hrs.</b>
Sec. 001 Cd 5	
MTWRF 12:30PM- 1:20PM KH-0231 Laubach M	
RUSS 1115 001 Is a GenEd Core Area I 'Foreign Language' course. RUSS 1115 001 has a service charge of \$20.00.	
Sec. 002	
MTWRF 11:30AM-12:20PM AH-0101	
RUSS 1115 002 Is a GenEd Core Area I 'Foreign Language' course. RUSS 1115 002 has a service charge of \$20.00.	
<b>RUSS 1225 BEGIN RUSSIAN-CONT</b>	<b>5 hrs.</b>
Sec. 001 Cd 1,5	
MTWRF 1:30PM- 2:20PM KH-0231 Virabyan R	
RUSS 1225 001 Is a GenEd Core Area I 'Foreign Language' course. RUSS 1225 001 has a service charge of \$20.00.	
Sec. 900 Cd 1,5	
TR 6:30PM- 9:05PM GIH-0332 Frost E	
RUSS 1225 900 Is a GenEd Core Area I 'Foreign Language' course. RUSS 1225 900 has a service charge of \$20.00.	
<b>RUSS 2113 INTERMED RUSSIAN</b>	<b>3 hrs.</b>
Sec. 001 Cd 1	
MWF 11:30AM-12:20PM ARM-0103 Johnson E	
RUSS 2113 001 has a service charge of \$15.00.	
<b>RUSS 2223 INTRMD RUSSIAN-CONT</b>	<b>3 hrs.</b>
Sec. 001 Cd 1	
MWF 3:30PM- 4:20PM COH-0246 Virabyan R	
RUSS 2223 001 has a service charge of \$15.00.	

<b>RUSS 3073 RUSS CONVERSATION</b>	<b>3 hrs.</b>
Sec. 900 Cd 1	
MW 4:30PM- 5:45PM KH-0231	
RUSS 3073 900 has a service charge of \$15.00.	
<b>RUSS 3423 ADV RUSSIAN (CONT)</b>	<b>3 hrs.</b>
Sec. 001 Cd 1	
TR 9:00AM-10:15AM GIH-0344	
<b>RUSS 3960 HONORS READING</b>	<b>1-3 hrs.</b>
Sec. *** Cd 1,6	
<b>RUSS 3980 HONORS RESEARCH</b>	<b>1-3 hrs.</b>
Sec. *** Cd 1,6	
<b>RUSS 3990 RUSSIAN CULTURE</b>	<b>1-3 hrs.</b>
Sec. 001 Cd 1,2,7	
KH-0122 Johnson E	
<b>RUSS 3990 INDEPENDENT STUDY</b>	<b>1-3 hrs.</b>
Sec. *** Cd 1,2,7	
<b>RUSS 4183 20TH CENT RUSS LIT</b>	<b>3 hrs.</b>
Sec. 001 Cd 1	
MWF 9:30AM-10:20AM KH-0231 Karriker A	
RUSS 4183 001 Is a GenEd Core Area V 'Senior Capstone' course.	
<b>RUSS 4990 RUSSIAN CULTURE</b>	<b>1-3 hrs.</b>
Sec. 001 Cd 1,2,7	
KH-0213 Johnson E	
<b>RUSS 4990 INDEPENDENT STUDY</b>	<b>1-3 hrs.</b>
Sec. *** Cd 1,2,7	
<b>RUSS 5910 PROBS IN RESEARCH</b>	<b>2-4 hrs.</b>
Sec. *** Cd 3,7	

## SOCIAL WORK (S WK)

Office: 0211 RHYNE HALL  
Phone: 325-2821

<b>S WK 2113 INTRO-SOCIAL WORK</b>	<b>3 hrs.</b>
Sec. 900 Cd 1	
T 6:00PM- 8:50PM SEC-N0202A Mc Dowell E	
<b>S WK 2223 STATISTICS-SOC WORK</b>	<b>3 hrs.</b>
Sec. 001 Cd 1	
M 1:30PM- 4:20PM RHYN-0115 Rosenthal J	
S WK 2223 001 Is a GenEd Core Area I 'Mathematics' course.	
<b>S WK 3113 GENERALIST PRAC II</b>	<b>3 hrs.</b>
Sec. 001 Cd 1	
M 8:30AM-11:20AM RHYN-0115 Curiel H	
Sec. 002 Cd 1	
W 1:30PM- 4:20PM RHYN-0108 Curiel H	
<b>S WK 3243 HBSE: GROUPS/COMM</b>	<b>3 hrs.</b>
Sec. 001 Cd 1	
W 8:30AM-11:20AM RHYN-0115 Alzate M	
<b>S WK 3313 SOC WELF POL/ANALYS</b>	<b>3 hrs.</b>
Sec. 001 Cd 1	
R 1:30PM- 4:20PM RHYN-0115 Wright R	
<b>S WK 3960 HONORS READING</b>	<b>1-3 hrs.</b>
Sec. *** Cd 1,6	
<b>S WK 3980 HONORS RESEARCH</b>	<b>1-3 hrs.</b>
Sec. *** Cd 1,6	
<b>S WK 4010 ETHIOPN SOC WELFARE</b>	<b>3 hrs.</b>
Sec. 001 Cd 1	
Davidson J	
S WK 4010 001 Contact department for additional information on time and location.	
<b>S WK 4010 ETHIOPN SOC WLFR</b>	<b>3 hrs.</b>
Sec. 900 Cd 1	
F 6:00PM-10:00PM RHYN-0115	
A 9:00AM- 5:00PM	
S 1:00PM- 5:00PM	
MEETS THE FOLLOWING WEEKENDS:MAR 31 AND APRIL 1ST AND 2ND, APRIL 7-9 AND APRIL 21-23.	
S WK 4010 900 meets from Mar 31 - Apr 23.	
S WK 4010 900 Meets weekends only. Consult department.	
<b>S WK 4010 CG WKF/SEX ABUSE-FM</b>	<b>3 hrs.</b>
Sec. 960 Cd 1	
W 6:00PM- 8:50PM RHYN-0115 Wells S	
S WK 4010 960 Is an interactive education TV course.	
<b>S WK 4093 S WK RESEARCH II</b>	<b>3 hrs.</b>
Sec. 001 Cd 1	
M 1:30PM- 4:20PM PHSC-0231 Thomas L	
Sec. 002 Cd 1	
W 8:30AM-11:20AM PHSC-0231 Thomas L	

<b>S WK 4311 PRACTICUM SEMINAR I</b>	<b>1 hrs.</b>
Sec. 001 Cd 1	
M 11:30AM-12:20PM RHYN-0108 Wisdom E	
<b>S WK 4315 PRACTICUM I</b>	<b>5 hrs.</b>
Sec. 001 Cd 1,7	
RHYN-0108 Wisdom E	
S WK 4315 001 has a service charge of \$45.00.	
<b>S WK 4325 PRACTICUM II</b>	<b>5 hrs.</b>
Sec. 001 Cd 1,7	
RHYN-0306 Olds V	
S WK 4325 001 Is a GenEd Core Area V 'Senior Capstone' course. S WK 4325 001 has a service charge of \$45.00.	
Sec. 002 Cd 1,7	
RHYN-0306 Olds V	
S WK 4325 002 Is a GenEd Core Area V 'Senior Capstone' course. S WK 4325 002 has a service charge of \$45.00.	
Sec. 003 Cd 1,7	
RHYN-0306 Froehle P	
S WK 4325 003 Is a GenEd Core Area V 'Senior Capstone' course. S WK 4325 003 has a service charge of \$45.00.	
Sec. 004 Cd 1,7	
RHYN-0306 Scifres L	
S WK 4325 004 Is a GenEd Core Area V 'Senior Capstone' course. S WK 4325 004 has a service charge of \$45.00.	
Sec. 005 Cd 1,7	
RHYN-0306 Froehle P	
S WK 4325 005 Is a GenEd Core Area V 'Senior Capstone' course. S WK 4325 005 has a service charge of \$45.00.	
<b>S WK 4331 PRAC SEMINAR II</b>	<b>1 hrs.</b>
Sec. 001 Cd 1	
M 11:30AM-12:20PM RHYN-0300 Curiel H	
S WK 4331 001 Is a GenEd Core Area V 'Senior Capstone' course.	
Sec. 002 Cd 1	
M 12:30PM- 1:20PM RHYN-0300 Curiel H	
S WK 4331 002 Is a GenEd Core Area V 'Senior Capstone' course.	
Sec. 003 Cd 1	
W 11:30AM-12:20PM RHYN-0300 Curiel H	
S WK 4331 003 Is a GenEd Core Area V 'Senior Capstone' course.	
Sec. 004 Cd 1	
W 12:30PM- 1:20PM RHYN-0300 Curiel H	
S WK 4331 004 Is a GenEd Core Area V 'Senior Capstone' course.	
<b>S WK 4990 INDEPENDENT STUDY</b>	<b>1-3 hrs.</b>
Sec. *** Cd 1,2	
<b>S WK 5010 ETHIOPN SOC WELFARE</b>	<b>3 hrs.</b>
Sec. 001 Cd 1	
Davidson J	
S WK 5010 001 Contact department for additional information on time and location.	
<b>S WK 5010 ETHIOPN SOC WLFR</b>	<b>3 hrs.</b>
Sec. 900 Cd 1	
F 6:00PM-10:00PM RHYN-0115	
A 9:00AM- 5:00PM	
S 1:00PM- 5:00PM	
MEETS THE FOLLOWING WEEKENDS:MAR 31 AND APRIL 1ST AND 2ND, APRIL 7-9 AND APRIL 21-23.	
S WK 5010 900 meets from Mar 31 - Apr 23.	
S WK 5010 900 Meets weekends only. Consult department.	
<b>S WK 5010 CH WLF/SEX ABUSE-FM</b>	<b>3 hrs.</b>
Sec. 960 Cd 1,2	
W 6:00PM- 8:50PM RHYN-0115 Wells S	
S WK 5010 960 Is an interactive education TV course.	
<b>S WK 5093 RESEARCH METHODS II</b>	<b>3 hrs.</b>
Sec. 001 Cd 1	
T 8:30AM-11:20AM RHYN-0108 Rosenthal J	
<b>S WK 5113 GENERAL PRACTICE II</b>	<b>3 hrs.</b>
Sec. 001 Cd 1	
R 1:30PM- 4:20PM RHYN-0108 Wells S	
<b>S WK 5243 HBSE II: GROUPS/ORG</b>	<b>3 hrs.</b>
Sec. 001 Cd 1	
R 8:30AM-11:20AM RHYN-0108 Alzate M	
<b>S WK 5313 SOC WELF-CHNG WORLD</b>	<b>3 hrs.</b>
Sec. 001 Cd 1	
T 1:30PM- 4:20PM RHYN-0108 Wright R	
<b>S WK 5410 S WK PRACTICUM I</b>	<b>3 hrs.</b>
Sec. 001 Cd 1,7	
RHYN-0212 Wisdom E	
S WK 5410 001 has a service charge of \$45.00.	
<b>S WK 5420 S WK PRACTICUM II</b>	<b>2-4 hrs.</b>
Sec. 001 Cd 1,7	
RHYN-0207 Rosenthal J	
S WK 5420 001 has a service charge of \$45.00.	
Sec. 002 Cd 1,7	
RHYN-0214 Wisdom E	

# Spring Semester 2006

## SOCIAL WORK (S WK)

**CODES (Cd.): 1-Prerequisite Required. Consult Catalog for Prerequisites; 2-Permission of Instructor Required; 3-Permission of Department Required; 4-Cross-Listed Course; 5-Irregularly Scheduled or Departmental Exams; 6-Honors Course; 7-S/U Graded Course**

<p>S WK 5420 002 has a service charge of \$45.00. Sec. 003 Cd 1,7</p> <p style="text-align: right;">RHYN-0307 Wells S</p> <p>S WK 5420 003 has a service charge of \$45.00. Sec. 004 Cd 1,7</p> <p style="text-align: right;">Scifres L</p> <p>S WK 5420 004 has a service charge of \$45.00.</p> <p><b>S WK 5490 RESEARCH IN SOC WRK</b> <span style="float: right;"><b>1-6 hrs.</b></span></p> <p>Sec. *** Cd 1,3,7</p> <p><b>S WK 5820 S WK PRACTICUM III</b> <span style="float: right;"><b>12 hrs.</b></span></p> <p>Sec. 001 Cd 1,7</p> <p style="text-align: right;">RHYN-0207 Alzate M</p> <p>S WK 5820 001 has a service charge of \$45.00. Sec. 002 Cd 1,7</p> <p style="text-align: right;">RHYN-0214 Wisdom E</p> <p>S WK 5820 002 has a service charge of \$45.00. Sec. 003 Cd 1,7</p> <p style="text-align: right;">RHYN-0214 Baker D</p> <p>S WK 5820 003 has a service charge of \$45.00. Sec. 004 Cd 1,7</p> <p style="text-align: right;">RHYN-0210 Pellebon D</p> <p>S WK 5820 004 has a service charge of \$45.00. Sec. 005 Cd 1,7</p> <p style="text-align: right;">RHYN-0205 Thomas L</p> <p>S WK 5820 005 has a service charge of \$45.00. Sec. 006 Cd 1,7</p> <p style="text-align: right;">RHYN-0306 Scifres L</p> <p>S WK 5820 006 has a service charge of \$45.00. Sec. 007 Cd 1,7</p> <p style="text-align: right;">RHYN-0303 Priddy W</p> <p>S WK 5820 007 has a service charge of \$45.00. Sec. 008 Cd 1,7</p> <p style="text-align: right;">RHYN-0306 Scifres L</p> <p>S WK 5820 008 has a service charge of \$45.00.</p> <p><b>S WK 5960 DIRECTED READINGS</b> <span style="float: right;"><b>1-4 hrs.</b></span></p> <p>Sec. *** Cd 1,2</p> <p><b>S WK 5973 EMPIRICAL S WK PRAC</b> <span style="float: right;"><b>3 hrs.</b></span></p> <p>Sec. 001 Cd 1,7</p> <p style="text-align: right;">RHYN-0108 Priddy W</p> <p style="text-align: center;">F 9:00AM-5:00PM CLASS MEETS EVERY OTHER FRIDAY.</p> <p><b>S WK 5980 RES MASTERS THESIS</b> <span style="float: right;"><b>2-9 hrs.</b></span></p> <p>Sec. *** Cd 1,2,7</p> <p><b>S WK 5983 MONITOR/EVALUATION</b> <span style="float: right;"><b>3 hrs.</b></span></p> <p>Sec. 001 Cd 1,7</p> <p style="text-align: right;">M 8:30AM-11:20AM PHSC-0231 Natale A</p>	<p>SCM Cross-Listed with: MKT</p> <p>Sec. 900 Cd 1,4</p> <p style="text-align: center;">T 6:30PM-9:20PM MFPH-2020 Chen H</p> <p>SCM Cross-Listed with: MKT</p> <p><b>SCM 4323 SUPPLY CHAIN MGT</b> <span style="float: right;"><b>3 hrs.</b></span></p> <p>Sec. 001 Cd 1</p> <p style="text-align: center;">TR 1:30PM-2:45PM MFPH-2010 Zhou M</p> <p><b>SCM 4523 INTERNATL MARKETING</b> <span style="float: right;"><b>3 hrs.</b></span></p> <p>Sec. 001 Cd 1,3,4</p> <p style="text-align: center;">TR 12:00PM-1:15PM AH-0359 Roath A</p> <p>SCM Cross-Listed with: MKT</p>
--	---

<p>Sec. 900 Cd 1,4</p> <p style="text-align: center;">F 5:30PM-8:30PM KH-0140 St John C</p> <p style="text-align: center;">A 8:00AM-5:00PM</p> <p style="text-align: center;">S 1:00PM-4:00PM</p> <p>SCM Cross-Listed with: P SC</p> <p>MEETS JAN 27-29, FEB 10-12 AND MAR 3-5.</p> <p>SOC 3123 900 meets from Jan 27 - Mar 5.</p> <p>SOC 3123 900 has a service charge of \$3.00.</p> <p>SOC 3123 900 Meets weekends only. Consult department.</p> <p><b>SOC 3133 SOCIAL RESEARCH</b> <span style="float: right;"><b>3 hrs.</b></span></p> <p>Sec. 001 Cd 1</p> <p style="text-align: center;">R 3:00PM-5:50PM GH-0102 Kelley M</p> <p>SOC 3133 001 has a service charge of \$3.00.</p> <p>Sec. 002 Cd 1</p> <p style="text-align: center;">MWF 9:30AM-10:20AM AH-0355 Hackney J</p> <p>SOC 3133 002 has a service charge of \$3.00.</p> <p>Sec. 003 Cd 1</p> <p style="text-align: center;">MWF 11:30AM-12:20PM DAH-0218 Hackney J</p> <p>SOC 3133 003 has a service charge of \$3.00.</p> <p><b>SOC 3523 CRIME &amp; DELINQUENCY</b> <span style="float: right;"><b>3 hrs.</b></span></p> <p>Sec. 001 Cd 1</p> <p style="text-align: center;">TR 12:00PM-1:15PM DAH-0200 Grasmick H</p> <p>SOC 3523 001 has a service charge of \$3.00.</p> <p>Sec. 002 Cd 1</p> <p style="text-align: center;">MWF 10:30AM-11:20AM GLCH-0131 Williams D</p> <p>SOC 3523 002 has a service charge of \$3.00.</p> <p>Sec. 003 Cd 1</p> <p style="text-align: center;">TR 9:00AM-10:15AM AH-0304 Latimore T</p> <p>SOC 3523 003 has a service charge of \$3.00.</p> <p>Sec. 004 Cd 1</p> <p style="text-align: center;">TR 12:00PM-1:15PM DAH-0128 Latimore T</p> <p>SOC 3523 004 has a service charge of \$3.00.</p> <p>Sec. 005 Cd 1</p> <p style="text-align: center;">MWF 1:30PM-2:20PM DAH-0206 Rios S</p> <p>SOC 3523 005 has a service charge of \$3.00.</p> <p>Sec. 995 Cd 1</p> <p style="text-align: right;">Hope T</p> <p>ONLINE ORIENTATION REQUIRED. See <a href="http://www.ou.edu/online">http://www.ou.edu/online</a></p> <p>SOC 3523 995 has a service charge of \$75.00.</p> <p>SOC 3523 995 This course is taught on the internet.</p> <p><b>SOC 3533 CRIMINAL JUSTICE</b> <span style="float: right;"><b>3 hrs.</b></span></p> <p>Sec. 001 Cd 1</p> <p style="text-align: center;">MWF 11:30AM-12:20PM GLCH-0123 Franzese R</p> <p>SOC 3533 001 has a service charge of \$3.00.</p> <p>Sec. 002 Cd 1</p> <p style="text-align: center;">MWF 12:30PM-1:20PM DAH-0122</p> <p>SOC 3533 002 has a service charge of \$3.00.</p> <p><b>SOC 3543 SOCIOLOGY OF DEVIANCE</b> <span style="float: right;"><b>3 hrs.</b></span></p> <p>Sec. 001 Cd 1</p> <p style="text-align: center;">MWF 12:30PM-1:20PM DAH-0103 Franzese R</p> <p>SOC 3543 001 has a service charge of \$3.00.</p> <p>Sec. 002 Cd 1</p> <p style="text-align: center;">TR 9:00AM-10:15AM DAH-0107 Hefley K</p> <p>SOC 3543 002 has a service charge of \$3.00.</p> <p>Sec. 900 Cd 1</p> <p style="text-align: center;">R 5:30PM-8:20PM COH-0244 Franzese R</p> <p>SOC 3543 900 has a service charge of \$3.00.</p> <p>Sec. 995 Cd 1</p> <p style="text-align: right;">Kelley M</p> <p>ONLINE ORIENTATION REQUIRED. See <a href="http://www.ou.edu/online">http://www.ou.edu/online</a></p> <p>SOC 3543 995 has a service charge of \$75.00.</p> <p>SOC 3543 995 This course is taught on the internet.</p> <p><b>SOC 3553 SOC OF LAW</b> <span style="float: right;"><b>3 hrs.</b></span></p> <p>Sec. 001 Cd 1</p> <p style="text-align: center;">W 3:30PM-6:20PM DAH-0218 Lawrence D</p> <p>SOC 3553 001 has a service charge of \$3.00.</p> <p>Sec. 900 Cd 1</p> <p style="text-align: center;">TR 4:30PM-5:45PM DAH-0103 Pearson T</p> <p>SOC 3553 900 has a service charge of \$3.00.</p> <p><b>SOC 3623 MINORITY/ETHNIC GRP</b> <span style="float: right;"><b>3 hrs.</b></span></p> <p>Sec. 001 Cd 1</p> <p style="text-align: center;">MWF 1:30PM-2:20PM PHSC-0122 Woodfork K</p> <p>SOC 3623 001 has a service charge of \$3.00.</p> <p>Sec. 900 Cd 1</p> <p style="text-align: center;">W 6:30PM-9:20PM NH-0170 Beamon K</p> <p>SOC 3623 900 has a service charge of \$3.00.</p> <p><b>SOC 3683 WLTH PWR &amp; PRESTIGE</b> <span style="float: right;"><b>3 hrs.</b></span></p> <p>Sec. 001 Cd 1</p> <p style="text-align: center;">MWF 8:30AM-9:20AM DAH-0122 Alexander S</p> <p>SOC 3683 001 has a service charge of \$3.00.</p> <p>Sec. 002 Cd 1</p> <p style="text-align: center;">TR 1:30PM-2:45PM GLCH-0123 Peck B</p> <p>SOC 3683 002 has a service charge of \$3.00.</p> <p><b>SOC 3723 SOCIOLOGY OF FAMILY</b> <span style="float: right;"><b>3 hrs.</b></span></p> <p>Sec. 001 Cd 1</p>	<p style="text-align: center;"><b>SOCIOLGY (SOC)</b></p> <p>Office: 0331 KAUFMAN HALL Phone: 325-1751</p> <p><b>SOC 1113 INTRO TO SOCIOLOGY</b> <span style="float: right;"><b>3 hrs.</b></span></p> <p>Sec. 001</p> <p style="text-align: center;">MWF 12:30PM-1:20PM DAH-0200 Burns T</p> <p>SOC 1113 001 Is a GenEd Core Area III 'Social Sciences' course.</p> <p>SOC 1113 001 has a service charge of \$3.00.</p> <p>Sec. 002</p> <p style="text-align: center;">MWF 10:30AM-11:20AM GLCH-0123</p> <p>SOC 1113 002 Is a GenEd Core Area III 'Social Sciences' course.</p> <p>SOC 1113 002 has a service charge of \$3.00.</p> <p>Sec. 003</p> <p style="text-align: center;">TR 3:00PM-4:15PM DAH-0122 Hackney J</p> <p>SOC 1113 003 Is a GenEd Core Area III 'Social Sciences' course.</p> <p>SOC 1113 003 has a service charge of \$3.00.</p> <p>Sec. 004</p> <p style="text-align: center;">MWF 11:30AM-12:20PM DAH-0122 McGhee M</p> <p>SOC 1113 004 Is a GenEd Core Area III 'Social Sciences' course.</p> <p>SOC 1113 004 has a service charge of \$3.00.</p> <p>Sec. 005</p> <p style="text-align: center;">MWF 1:30PM-2:20PM GLCH-0131 Ortiz J</p> <p>SOC 1113 005 Is a GenEd Core Area III 'Social Sciences' course.</p> <p>SOC 1113 005 has a service charge of \$3.00.</p> <p>Sec. 006</p> <p style="text-align: center;">MWF 2:30PM-3:20PM GH-0101 Spivak A</p> <p>SOC 1113 006 Is a GenEd Core Area III 'Social Sciences' course.</p> <p>SOC 1113 006 has a service charge of \$3.00.</p> <p>Sec. 007</p> <p style="text-align: center;">MWF 8:30AM-9:20AM DAH-0107 Warehime M</p> <p>SOC 1113 007 Is a GenEd Core Area III 'Social Sciences' course.</p> <p>SOC 1113 007 has a service charge of \$3.00.</p> <p>Sec. 008</p> <p style="text-align: center;">TR 10:30AM-11:45AM DAH-0128 Payne D</p> <p>SOC 1113 008 Is a GenEd Core Area III 'Social Sciences' course.</p> <p>SOC 1113 008 has a service charge of \$3.00.</p> <p>Sec. 900</p> <p style="text-align: center;">TR 5:00PM-6:15PM DAH-0211 Hackney J</p> <p>SOC 1113 900 Is a GenEd Core Area III 'Social Sciences' course.</p> <p>SOC 1113 900 has a service charge of \$3.00.</p> <p><b>SOC 1523 SOCIAL PROBLEMS</b> <span style="float: right;"><b>3 hrs.</b></span></p> <p>Sec. 001</p> <p style="text-align: center;">MW 3:30PM-4:45PM DAH-0128 Franzese R</p> <p>SOC 1523 001 Is a GenEd Core Area IV 'Western Culture' course.</p> <p>SOC 1523 001 has a service charge of \$3.00.</p> <p>Sec. 002</p> <p style="text-align: center;">TR 3:00PM-4:15PM PHSC-0201</p> <p>SOC 1523 002 Is a GenEd Core Area IV 'Western Culture' course.</p> <p>SOC 1523 002 has a service charge of \$3.00.</p> <p>Sec. 995</p> <p style="text-align: right;">Sharp S</p> <p>ONLINE ORIENTATION REQUIRED. See <a href="http://www.ou.edu/online">http://www.ou.edu/online</a></p> <p>SOC 1523 995 Is a GenEd Core Area IV 'Western Culture' course.</p> <p>SOC 1523 995 has a service charge of \$3.00.</p> <p>SOC 1523 995 This course is taught on the internet.</p> <p><b>SOC 2003 INTRO-WOMEN STUDIES</b> <span style="float: right;"><b>3 hrs.</b></span></p> <p>Sec. 001 Cd 4</p> <p style="text-align: center;">TR 12:00PM-1:15PM DAH-0125 Irvine J</p> <p>SCM Cross-Listed with: W S</p> <p>SOC 2003 001 Is a GenEd Core Area IV 'Western Culture' course.</p> <p>SOC 2003 001 has a service charge of \$5.00.</p> <p>Sec. 900 Cd 4,6</p> <p style="text-align: center;">TR 4:15PM-5:30PM PHSC-0530 Brenner H</p> <p>SCM Cross-Listed with: W S</p> <p>SOC 2003 900 Is a GenEd Core Area IV 'Western Culture' course.</p> <p>SOC 2003 900 has a service charge of \$5.00.</p> <p>SOC 2003 900 Requires permission of Honors Office for enrollment.</p> <p><b>SOC 3123 SOCIAL STATISTICS</b> <span style="float: right;"><b>3 hrs.</b></span></p> <p>Sec. 001 Cd 1,4</p> <p style="text-align: center;">TR 9:00AM-10:15AM DAH-0122 Grasmick H</p> <p>SCM Cross-Listed with: P SC</p> <p>SOC 3123 001 has a service charge of \$3.00.</p>
--	---

<p style="text-align: center;"><b>SUPPLY CHAIN MANAGEMENT (SCM)</b></p> <p>Office: 0001 ADAMS HALL Phone: 325-3561</p> <p>SCM COURSES ARE RESTRICTED TO STUDENTS WHO ARE FULLY ADMITTED TO THE COLLEGE OF BUSINESS. ALL OTHER STUDENTS MUST OBTAIN PERMISSION OF THE COLLEGE OF BUSINESS UNDERGRADUATE PROGRAMS OFFICE, ROOM 1010 , PRICE HALL. ALL 4000 LEVEL BUSINESS COURSES ARE RESTRICTED TO STUDENTS THAT HAVE COMPLETED THE 3000 LEVEL BUSINESS CORE COURSES.</p> <p><b>SCM 3213 MARKET CHANNELS</b> <span style="float: right;"><b>3 hrs.</b></span></p> <p>Sec. 001 Cd 1,4</p> <p style="text-align: center;">MW 3:00PM-4:15PM AH-0255 Hobbs J</p> <p>SCM Cross-Listed with: MKT</p> <p>Sec. 002 Cd 1,4</p> <p style="text-align: center;">TR 12:00PM-1:15PM MFPH-3010 Min S</p> <p>SCM Cross-Listed with: MKT</p> <p><b>SCM 3323 PURCH/BUYER BEHAVR</b> <span style="float: right;"><b>3 hrs.</b></span></p> <p>Sec. 001 Cd 1,4</p> <p style="text-align: center;">TR 3:00PM-4:15PM MFPH-2040 Landry T</p> <p>SCM Cross-Listed with: MKT</p> <p>Sec. 900 Cd 1,4</p> <p style="text-align: center;">TR 4:30PM-5:45PM MFPH-2040 Landry T</p> <p>SCM Cross-Listed with: MKT</p> <p><b>SCM 3343 RETAILING MANAGEMNT</b> <span style="float: right;"><b>3 hrs.</b></span></p> <p>Sec. 001 Cd 1,4</p> <p style="text-align: center;">TR 9:00AM-10:15AM MFPH-2040 Arndt A</p> <p>SCM Cross-Listed with: MKT</p> <p>ALL 4000 LEVEL BUSINESS COURSES ARE RESTRICTED TO STUDENTS THAT HAVE COMPLETED THE 3000 LEVEL BUSINESS CORE COURSES.</p> <p><b>SCM 4223 LOGISTICS MGT</b> <span style="float: right;"><b>3 hrs.</b></span></p> <p>Sec. 001 Cd 1,4</p> <p style="text-align: center;">MW 1:30PM-2:45PM MFPH-2020 Roath A</p>	<p>Sec. 900 Cd 1,4</p> <p style="text-align: center;">F 5:30PM-8:30PM KH-0140 St John C</p> <p style="text-align: center;">A 8:00AM-5:00PM</p> <p style="text-align: center;">S 1:00PM-4:00PM</p> <p>SCM Cross-Listed with: P SC</p> <p>MEETS JAN 27-29, FEB 10-12 AND MAR 3-5.</p> <p>SOC 3123 900 meets from Jan 27 - Mar 5.</p> <p>SOC 3123 900 has a service charge of \$3.00.</p> <p>SOC 3123 900 Meets weekends only. Consult department.</p> <p><b>SOC 3133 SOCIAL RESEARCH</b> <span style="float: right;"><b>3 hrs.</b></span></p> <p>Sec. 001 Cd 1</p> <p style="text-align: center;">R 3:00PM-5:50PM GH-0102 Kelley M</p> <p>SOC 3133 001 has a service charge of \$3.00.</p> <p>Sec. 002 Cd 1</p> <p style="text-align: center;">MWF 9:30AM-10:20AM AH-0355 Hackney J</p> <p>SOC 3133 002 has a service charge of \$3.00.</p> <p>Sec. 003 Cd 1</p> <p style="text-align: center;">MWF 11:30AM-12:20PM DAH-0218 Hackney J</p> <p>SOC 3133 003 has a service charge of \$3.00.</p> <p><b>SOC 3523 CRIME &amp; DELINQUENCY</b> <span style="float: right;"><b>3 hrs.</b></span></p> <p>Sec. 001 Cd 1</p> <p style="text-align: center;">TR 12:00PM-1:15PM DAH-0200 Grasmick H</p> <p>SOC 3523 001 has a service charge of \$3.00.</p> <p>Sec. 002 Cd 1</p> <p style="text-align: center;">MWF 10:30AM-11:20AM GLCH-0131 Williams D</p> <p>SOC 3523 002 has a service charge of \$3.00.</p> <p>Sec. 003 Cd 1</p> <p style="text-align: center;">TR 9:00AM-10:15AM AH-0304 Latimore T</p> <p>SOC 3523 003 has a service charge of \$3.00.</p> <p>Sec. 004 Cd 1</p> <p style="text-align: center;">TR 12:00PM-1:15PM DAH-0128 Latimore T</p> <p>SOC 3523 004 has a service charge of \$3.00.</p> <p>Sec. 005 Cd 1</p> <p style="text-align: center;">MWF 1:30PM-2:20PM DAH-0206 Rios S</p> <p>SOC 3523 005 has a service charge of \$3.00.</p> <p>Sec. 995 Cd 1</p> <p style="text-align: right;">Hope T</p> <p>ONLINE ORIENTATION REQUIRED. See <a href="http://www.ou.edu/online">http://www.ou.edu/online</a></p> <p>SOC 3523 995 has a service charge of \$75.00.</p> <p>SOC 3523 995 This course is taught on the internet.</p> <p><b>SOC 3533 CRIMINAL JUSTICE</b> <span style="float: right;"><b>3 hrs.</b></span></p> <p>Sec. 001 Cd 1</p> <p style="text-align: center;">MWF 11:30AM-12:20PM GLCH-0123 Franzese R</p> <p>SOC 3533 001 has a service charge of \$3.00.</p> <p>Sec. 002 Cd 1</p> <p style="text-align: center;">MWF 12:30PM-1:20PM DAH-0122</p> <p>SOC 3533 002 has a service charge of \$3.00.</p> <p><b>SOC 3543 SOCIOLOGY OF DEVIANCE</b> <span style="float: right;"><b>3 hrs.</b></span></p> <p>Sec. 001 Cd 1</p> <p style="text-align: center;">MWF 12:30PM-1:20PM DAH-0103 Franzese R</p> <p>SOC 3543 001 has a service charge of \$3.00.</p> <p>Sec. 002 Cd 1</p> <p style="text-align: center;">TR 9:00AM-10:15AM DAH-0107 Hefley K</p> <p>SOC 3543 002 has a service charge of \$3.00.</p> <p>Sec. 900 Cd 1</p> <p style="text-align: center;">R 5:30PM-8:20PM COH-0244 Franzese R</p> <p>SOC 3543 900 has a service charge of \$3.00.</p> <p>Sec. 995 Cd 1</p> <p style="text-align: right;">Kelley M</p> <p>ONLINE ORIENTATION REQUIRED. See <a href="http://www.ou.edu/online">http://www.ou.edu/online</a></p> <p>SOC 3543 995 has a service charge of \$75.00.</p> <p>SOC 3543 995 This course is taught on the internet.</p> <p><b>SOC 3553 SOC OF LAW</b> <span style="float: right;"><b>3 hrs.</b></span></p> <p>Sec. 001 Cd 1</p> <p style="text-align: center;">W 3:30PM-6:20PM DAH-0218 Lawrence D</p> <p>SOC 3553 001 has a service charge of \$3.00.</p> <p>Sec. 900 Cd 1</p> <p style="text-align: center;">TR 4:30PM-5:45PM DAH-0103 Pearson T</p> <p>SOC 3553 900 has a service charge of \$3.00.</p> <p><b>SOC 3623 MINORITY/ETHNIC GRP</b> <span style="float: right;"><b>3 hrs.</b></span></p> <p>Sec. 001 Cd 1</p> <p style="text-align: center;">MWF 1:30PM-2:20PM PHSC-0122 Woodfork K</p> <p>SOC 3623 001 has a service charge of \$3.00.</p> <p>Sec. 900 Cd 1</p> <p style="text-align: center;">W 6:30PM-9:20PM NH-0170 Beamon K</p> <p>SOC 3623 900 has a service charge of \$3.00.</p> <p><b>SOC 3683 WLTH PWR &amp; PRESTIGE</b> <span style="float: right;"><b>3 hrs.</b></span></p> <p>Sec. 001 Cd 1</p> <p style="text-align: center;">MWF 8:30AM-9:20AM DAH-0122 Alexander S</p> <p>SOC 3683 001 has a service charge of \$3.00.</p> <p>Sec. 002 Cd 1</p> <p style="text-align: center;">TR 1:30PM-2:45PM GLCH-0123 Peck B</p> <p>SOC 3683 002 has a service charge of \$3.00.</p> <p><b>SOC 3723 SOCIOLOGY OF FAMILY</b> <span style="float: right;"><b>3 hrs.</b></span></p> <p>Sec. 001 Cd 1</p>
---	--

# Spring Semester 2006

## SOCIOLOGY (SOC)

**CODES (Cd.): 1-Prerequisite Required. Consult Catalog for Prerequisites; 2-Permission of Instructor Required; 3-Permission of Department Required; 4-Cross-Listed Course; 5-Irregularly Scheduled or Departmental Exams; 6-Honors Course; 7-S/U Graded Course**

<p>TR 12:00PM- 1:15PM DAH-0122 Bass L SOC 3723 001 has a service charge of \$3.00. Sec. 002 Cd 1</p> <p>TR 1:30PM- 2:45PM DAH-0125 Hope T SOC 3723 002 has a service charge of \$3.00. Sec. 003 Cd 1</p> <p>MWF 8:30AM- 9:20AM DAH-0125 SOC 3723 003 has a service charge of \$3.00. Sec. 995 Cd 1</p> <p>FIRST EIGHT WEEKS OF SEMESTER. ONLINE ORIENTATION REQUIRED. See <a href="http://www.ou.edu/online">http://www.ou.edu/online</a> SOC 3723 995 meets from Jan 17 - Mar 10. SOC 3723 995 has a service charge of \$75.00. SOC 3723 995 This course is taught on the internet.</p> <p><b>SOC 3733 SOCIOLOGY OF GENDER</b> 3 hrs. Sec. 001 Cd 1</p> <p>TR 3:00PM- 4:15PM GLCH-0123 Beutel A SOC 3733 001 has a service charge of \$3.00. Sec. 900 Cd 1</p> <p>T 5:30PM- 8:20PM DAH-0116 Beutel A SOC 3733 900 has a service charge of \$3.00.</p> <p><b>SOC 3900 SP TOP-FUND AM LAW</b> 3 hrs. Sec. 900 Cd 1</p> <p>MW 4:30PM- 5:45PM DAH-0125 Pearson T</p> <p><b>SOC 3900 SP TOP-CRIMINAL LAW</b> 3 hrs. Sec. 901 Cd 1</p> <p>TR 6:00PM- 7:15PM DAH-0125 Pearson T</p> <p><b>SOC 3960 HONORS READING</b> 1-3 hrs. Sec. *** Cd 1,3,6</p> <p><b>SOC 3980 HONORS RESEARCH</b> 1-3 hrs. Sec. *** Cd 1,3,6</p> <p><b>SOC 4603 INTERN-CRIMINOLOGY</b> 3 hrs. Sec. 900 Cd 1,3</p> <p style="text-align: right;">KH-0329D Clay W</p> <p>SOC 4603 900 Contact department for additional information on time and location.</p> <p><b>SOC 4843 CAPSTONE-CRIMINOLOG</b> 3 hrs. Sec. 001 Cd 1</p> <p>TR 10:30AM-11:45AM GIH-0350 Hope T SOC 4843 001 is a GenEd Core Area V 'Senior Capstone' course. SOC 4843 001 has a service charge of \$3.00. Sec. 900 Cd 1</p> <p>W 5:00PM- 7:50PM KH-0140 Damphousse K SOC 4843 900 is a GenEd Core Area V 'Senior Capstone' course. SOC 4843 900 has a service charge of \$3.00.</p> <p><b>SOC 4943 CAPSTONE GEN SOC</b> 3 hrs. Sec. 001 Cd 1</p> <p>TR 1:30PM- 2:45PM GLCH-0131 St John C SOC 4943 001 is a GenEd Core Area V 'Senior Capstone' course. SOC 4943 001 has a service charge of \$3.00.</p> <p><b>SOC 4990 INDEPENDENT STUDY</b> 1-3 hrs. Sec. *** Cd 1,2</p> <p><b>SOC 5203 URB LAND USE CONTRL</b> 3 hrs. Sec. 001 Cd 1,4</p> <p>TR 9:00AM-10:15AM CARN-0208A Warnken C SOC Cross-Listed with: P SC RCPL SOC 5203 001 has a service charge of \$3.00.</p> <p><b>SOC 5293 ADV SOCIAL RESEARCH</b> 3 hrs. Sec. 001 Cd 1,3</p> <p>T 3:00PM- 5:50PM KH-0330 Kelley M</p> <p><b>SOC 5383 SOCIAL STRATIFCATN</b> 3 hrs. Sec. 001 Cd 1</p> <p>R 3:00PM- 5:50PM KH-0330 Bass L</p> <p><b>SOC 5831 TEACHING SEMINAR I</b> 1 hrs. Sec. 001 Cd 1,3,7</p> <p>F 10:30AM-11:20AM KH-0233</p> <p><b>SOC 5933 SOCIOLOGICAL THEORY</b> 3 hrs. Sec. 001 Cd 1,3</p> <p>W 3:30PM- 6:20PM KH-0330 Burns T</p> <p><b>SOC 5960 DIRECTED READINGS</b> 1-4 hrs. Sec. *** Cd 1,3,7</p> <p><b>SOC 5980 RES MASTERS THESIS</b> 2-9 hrs. Sec. *** Cd 3,7</p> <p><b>SOC 6343 SPC TOP-CRIMINOLOGY</b> 3 hrs. Sec. 001 Cd 1,3</p> <p>M 3:00PM- 5:50PM KH-0330 Sharp S</p> <p>TOPIC: WOMEN AND CRIME.</p> <p><b>SOC 6353 TOP-RESIDENT SEGREG</b> 3 hrs. Sec. 001 Cd 1,3</p>	<p>W 9:00AM-11:50AM AH-0352 St John C <b>SOC 6363 SPEC TOP-SOC DIFF</b> 3 hrs. Sec. 900 Cd 1</p> <p>R 6:30PM- 9:20PM KH-0330 Peck B</p> <p>TOPIC: MEDICAL SOCIOLOGY.</p> <p><b>SOC 6980 RES DRS DISSERT</b> 2-16 hrs. Sec. *** Cd 3,7</p> <p><b>SOC 6990 SPECIAL STUDIES</b> 1-4 hrs. Sec. *** Cd 1,3,7</p> <hr/> <p style="text-align: center;"><b>SPANISH (SPAN)</b></p> <p>Office: 0206 KAUFMAN HALL Phone: 325-6181</p> <p>SPAN 1115 REQUIRES A SCREENING INTERVIEW PRIOR TO ENROLLMENT. INTERVIEWS ARE CONDUCTED IN ROOM 228 KAUFMAN HALL. SPAN 1115 IS A GEN ED CORE AREA I "FOREIGN LANGUAGE" COURSE. SPAN 1115 HAS A SERVICE CHARGE OF \$15.00.</p> <p><b>SPAN 1115 BEGINNING SPANISH</b> 5 hrs. Sec. 001 Cd 3,5</p> <p>MTWRF 8:30AM- 9:20AM KH-0132 SPAN 1115 001 has a service charge of \$20.00. Sec. 002 Cd 3,5</p> <p>MTWRF 8:30AM- 9:20AM ARM-0105 SPAN 1115 002 has a service charge of \$20.00. Sec. 003 Cd 3,5</p> <p>MTWRF 9:30AM-10:20AM KH-0135 SPAN 1115 003 has a service charge of \$20.00. Sec. 004 Cd 3,5</p> <p>MTWRF 10:30AM-11:20AM KH-0135 SPAN 1115 004 has a service charge of \$20.00. Sec. 005 Cd 3,5</p> <p>MTWRF 3:30PM- 4:20PM COH-0244 SPAN 1115 005 has a service charge of \$20.00. Sec. 006 Cd 3,5</p> <p>MTWRF 12:30PM- 1:20PM KH-0138 SPAN 1115 006 has a service charge of \$20.00. Sec. 007 Cd 3,5</p> <p>MTWRF 3:30PM- 4:20PM KH-0136 SPAN 1115 007 has a service charge of \$20.00. Sec. 008 Cd 3,5</p> <p>MTWRF 11:30AM-12:20PM CH-0104 SPAN 1115 008 has a service charge of \$20.00. Sec. 009 Cd 3,5</p> <p>MTWRF 2:30PM- 3:20PM KH-0134 SPAN 1115 009 has a service charge of \$20.00. Sec. 010 Cd 3,5</p> <p>MTWRF 2:30PM- 3:20PM KH-0135 SPAN 1115 010 has a service charge of \$20.00. Sec. 011 Cd 3,5</p> <p>MTWRF 3:30PM- 4:20PM ARM-0101 SPAN 1115 011 has a service charge of \$20.00. Sec. 012 Cd 3,5</p> <p>MTWRF 12:30PM- 1:20PM GH-0101 SPAN 1115 012 has a service charge of \$20.00. Sec. 013 Cd 3,5</p> <p>MTWRF 7:30AM- 8:20AM KH-0135 SPAN 1115 013 has a service charge of \$20.00. Sec. 014 Cd 3,5</p> <p>MTWRF 8:30AM- 9:20AM DAHT-0104 SPAN 1115 014 has a service charge of \$20.00. Sec. 015 Cd 3,5</p> <p>MTWRF 12:30PM- 1:20PM NH-0209 SPAN 1115 015 has a service charge of \$20.00. Sec. 900 Cd 3,5</p> <p>MW 6:30PM- 9:05PM BURT-0229 SPAN 1115 900 has a service charge of \$20.00. Sec. 901 Cd 3,5</p> <p>MW 6:30PM- 9:05PM CEC-0441 SPAN 1115 901 has a service charge of \$20.00. Sec. 902 Cd 3,5</p> <p>TR 6:30PM- 9:05PM GIH-0326 SPAN 1115 902 has a service charge of \$20.00. Sec. 903 Cd 3,5</p> <p>TR 6:30PM- 9:05PM KH-0234 SPAN 1115 903 has a service charge of \$20.00. Sec. 904 Cd 3,5</p> <p>MW 6:30PM- 9:05PM NH-0209 SPAN 1115 904 has a service charge of \$20.00. Sec. 995</p> <p style="text-align: right;">KH-0228 Silve L</p> <p>ONLINE ORIENTATION REQUIRED. See <a href="http://www.ou.edu/online">http://www.ou.edu/online</a> SPAN 1115 995 has a service charge of \$125.00. SPAN 1115 995 This course is taught on the internet. Sec. 996</p>	<p style="text-align: right;">KH-0228 Silve L</p> <p>ONLINE ORIENTATION REQUIRED. See <a href="http://www.ou.edu/online">http://www.ou.edu/online</a> SPAN 1115 996 has a service charge of \$125.00. SPAN 1115 996 This course is taught on the internet. Sec. 997</p> <p style="text-align: right;">KH-0228 Silve L</p> <p>ONLINE ORIENTATION REQUIRED. See <a href="http://www.ou.edu/online">http://www.ou.edu/online</a> SPAN 1115 997 has a service charge of \$125.00. SPAN 1115 997 This course is taught on the internet.</p> <p>SPAN 1225 IS A GEN ED CORE AREA I "FOREIGN LANGUAGE" COURSE. SPAN 1225 HAS A SERVICE CHARGE OF \$15.00.</p> <p><b>SPAN 1225 BEGIN SPANISH-CONT</b> 5 hrs. Sec. 001 Cd 1,5</p> <p>MTWRF 3:30PM- 4:20PM SUT-0111 SPAN 1225 001 has a service charge of \$20.00. Sec. 002 Cd 1,5</p> <p>MTWRF 3:30PM- 4:20PM CEC-0439 SPAN 1225 002 has a service charge of \$20.00. Sec. 003 Cd 1,5</p> <p>MTWRF 8:30AM- 9:20AM DAHT-0907 SPAN 1225 003 has a service charge of \$20.00. Sec. 004 Cd 1,5</p> <p>MTWRF 3:30PM- 4:20PM FH-0334 SPAN 1225 004 has a service charge of \$20.00. Sec. 005 Cd 1,5</p> <p>MTWRF 3:30PM- 4:20PM KH-0140 Jarvis-Denny J SPAN 1225 005 has a service charge of \$20.00. Sec. 006 Cd 1,5</p> <p>MTWRF 10:30AM-11:20AM KH-0136 SPAN 1225 006 has a service charge of \$20.00. Sec. 007 Cd 1,5</p> <p>MTWRF 8:30AM- 9:20AM GIH-0228 SPAN 1225 007 has a service charge of \$20.00. Sec. 008 Cd 1,5</p> <p>MTWRF 3:30PM- 4:20PM KH-0134 Verbick J SPAN 1225 008 has a service charge of \$20.00. Sec. 009 Cd 1,5,6</p> <p>MTWRF 9:30AM-10:20AM KH-0137 SPAN 1225 009 has a service charge of \$20.00. SPAN 1225 009 Requires permission of Honors Office for enrollment. Sec. 010 Cd 1,5</p> <p>MTWRF 12:30PM- 1:20PM GIH-0350 SPAN 1225 010 has a service charge of \$20.00. Sec. 011 Cd 1,5</p> <p>MTWRF 3:30PM- 4:20PM PHSC-0321 SPAN 1225 011 has a service charge of \$20.00. Sec. 012 Cd 1,5</p> <p>MTWRF 1:30PM- 2:20PM KH-0134 SPAN 1225 012 has a service charge of \$20.00. Sec. 013 Cd 1,5</p> <p>MTWRF 2:30PM- 3:20PM KH-0140 SPAN 1225 013 has a service charge of \$20.00. Sec. 014 Cd 1,5</p> <p>MTWRF 2:30PM- 3:20PM PHSC-0321 SPAN 1225 014 has a service charge of \$20.00. Sec. 015 Cd 1,5</p> <p>MTWRF 3:30PM- 4:20PM KH-0231 SPAN 1225 015 has a service charge of \$20.00. Sec. 016 Cd 1,5</p> <p>MTWRF 12:30PM- 1:20PM CEC-0441 Jarvis-Denny J SPAN 1225 016 has a service charge of \$20.00. Sec. 017 Cd 1,5</p> <p>MTWRF 8:30AM- 9:20AM PHSC-0102 SPAN 1225 017 has a service charge of \$20.00. Sec. 018 Cd 1,5</p> <p>MTWRF 8:30AM- 9:20AM FH-0319 SPAN 1225 018 has a service charge of \$20.00. Sec. 019 Cd 1,5</p> <p>MTWRF 7:30AM- 8:20AM KH-0319 SPAN 1225 019 has a service charge of \$20.00. Sec. 020 Cd 1,5</p> <p>MTWRF 8:30AM- 9:20AM KH-0137 SPAN 1225 020 has a service charge of \$20.00. Sec. 021 Cd 1,5</p> <p>MTWRF 7:30AM- 8:20AM KH-0132 SPAN 1225 021 has a service charge of \$20.00. Sec. 022 Cd 1,5</p> <p>MTWRF 3:30PM- 4:20PM GIH-0228 SPAN 1225 022 has a service charge of \$20.00. Sec. 023 Cd 1,5</p> <p>MTWRF 12:30PM- 1:20PM FH-0319 SPAN 1225 023 has a service charge of \$20.00. Sec. 024 Cd 1,5</p> <p>MTWRF 12:30PM- 1:20PM PHSC-0122 SPAN 1225 024 has a service charge of \$20.00. Sec. 025 Cd 1,5</p> <p>MTWRF 12:30PM- 1:20PM GIH-0228 SPAN 1225 025 has a service charge of \$20.00. Sec. 900 Cd 1,5</p> <p>MW 6:30PM- 9:05PM KH-0136</p>
--	--	---

# Spring Semester 2006

## SPANISH (SPAN)

**CODES (Cd.): 1-Prerequisite Required. Consult Catalog for Prerequisites; 2-Permission of Instructor Required; 3-Permission of Department Required; 4-Cross-Listed Course; 5-Irregularly Scheduled or Departmental Exams; 6-Honors Course; 7-S/U Graded Course**

SPAN 1225 900 has a service charge of \$20.00.			
Sec. 901	Cd 1,5	MW 6:30PM- 9:05PM	GIH-0338
SPAN 1225 901 has a service charge of \$20.00.			
Sec. 902	Cd 1,5	TR 6:30PM- 9:05PM	KH-0136
SPAN 1225 902 has a service charge of \$20.00.			
Sec. 903	Cd 1,5	TR 6:30PM- 9:05PM	PHSC-0115
SPAN 1225 903 has a service charge of \$20.00.			
Sec. 904	Cd 1,5	TR 6:30PM- 9:05PM	GIH-0317
SPAN 1225 904 has a service charge of \$20.00.			
Sec. 905	Cd 1,5	TR 6:30PM- 9:05PM	GIH-0338
SPAN 1225 905 has a service charge of \$20.00.			
Sec. 906	Cd 1,5	MW 6:30PM- 9:05PM	KH-0319
SPAN 1225 906 has a service charge of \$20.00.			
Sec. 907	Cd 1,5	MW 6:30PM- 9:05PM	GH-0103
SPAN 1225 907 has a service charge of \$20.00.			
Sec. 908	Cd 1,5	MW 6:30PM- 9:05PM	GIH-0228
SPAN 1225 908 has a service charge of \$20.00.			
Sec. 909	Cd 1,5	MW 6:30PM- 9:05PM	BURT-0210
SPAN 1225 909 has a service charge of \$20.00.			
Sec. 995	Cd 1		KH-0229 Cox S
ONLINE ORIENTATION REQUIRED. See <a href="http://www.ou.edu/online">http://www.ou.edu/online</a>			
SPAN 1225 995 has a service charge of \$125.00.			
SPAN 1225 995 This course is taught on the internet.			
Sec. 996	Cd 1		KH-0229 Cox S
ONLINE ORIENTATION REQUIRED. See <a href="http://www.ou.edu/online">http://www.ou.edu/online</a>			
SPAN 1225 996 has a service charge of \$125.00.			
SPAN 1225 996 This course is taught on the internet.			
Sec. 997	Cd 1		KH-0229
ONLINE ORIENTATION REQUIRED. See <a href="http://www.ou.edu/online">http://www.ou.edu/online</a>			
SPAN 1225 997 has a service charge of \$125.00.			
SPAN 1225 997 This course is taught on the internet.			
<b>SPAN 2113 INTERMEDIATE SPAN 3 hrs.</b>			
Sec. 001	Cd 1		
SPAN 2113 001 has a service charge of \$15.00.			
Sec. 002	Cd 1	MWF 8:30AM- 9:20AM	KH-0140
SPAN 2113 002 has a service charge of \$15.00.			
Sec. 003	Cd 1	MWF 1:30PM- 2:20PM	DAHT-0907
SPAN 2113 003 has a service charge of \$15.00.			
Sec. 004	Cd 1	MWF 8:30AM- 9:20AM	KH-0234
SPAN 2113 004 has a service charge of \$15.00.			
Sec. 005	Cd 1	TR 9:00AM-10:15AM	KH-0140 Cortest R
SPAN 2113 005 has a service charge of \$15.00.			
Sec. 006	Cd 1	TR 9:00AM-10:15AM	BURT-0119 Jarvis-Denny J
SPAN 2113 006 has a service charge of \$15.00.			
Sec. 007	Cd 1	MWF 3:30PM- 4:20PM	KH-0135
SPAN 2113 007 has a service charge of \$15.00.			
Sec. 008	Cd 1	MWF 3:30PM- 4:20PM	BL-0102
SPAN 2113 008 has a service charge of \$15.00.			
Sec. 009	Cd 1	MWF 9:30AM-10:20AM	GIH-0228
SPAN 2113 009 has a service charge of \$15.00.			
Sec. 010	Cd 1	TR 9:00AM-10:15AM	PHSC-0120
SPAN 2113 010 has a service charge of \$15.00.			
Sec. 011	Cd 1	MWF 12:30PM- 1:20PM	KH-0140
SPAN 2113 011 has a service charge of \$15.00.			
Sec. 012	Cd 1	MWF 9:30AM-10:20AM	GIH-0317 Jarvis-Denny J
SPAN 2113 012 has a service charge of \$15.00.			
Sec. 013	Cd 1	MWF 10:30AM-11:20AM	GIH-0326 Votaw H
SPAN 2113 013 has a service charge of \$15.00.			
Sec. 900	Cd 1	TR 6:00PM- 7:15PM	KH-0135
SPAN 2113 900 has a service charge of \$15.00.			
Sec. 901	Cd 1	MW 6:00PM- 7:15PM	GIH-0326
SPAN 2113 901 has a service charge of \$15.00.			
Sec. 902	Cd 1	MW 6:00PM- 7:15PM	AH-0301

SPAN 2113 902 has a service charge of \$15.00.			
Sec. 903	Cd 1	TR 6:00PM- 7:15PM	DAHT-0906
SPAN 2113 903 has a service charge of \$15.00.			
Sec. 904	Cd 1	TR 6:00PM- 7:15PM	KH-0231
SPAN 2113 904 has a service charge of \$15.00.			
Sec. 995	Cd 1		KH-0228 Serieux L
ONLINE ORIENTATION REQUIRED. See <a href="http://www.ou.edu/online">http://www.ou.edu/online</a>			
SPAN 2113 995 has a service charge of \$75.00.			
SPAN 2113 995 This course is taught on the internet.			
Sec. 996	Cd 1		KH-0228 Serieux L
ONLINE ORIENTATION REQUIRED. See <a href="http://www.ou.edu/online">http://www.ou.edu/online</a>			
SPAN 2113 996 has a service charge of \$75.00.			
SPAN 2113 996 This course is taught on the internet.			
<b>SPAN 2223 INTERMD SPAN CONT 3 hrs.</b>			
Sec. 001	Cd 1		
SPAN 2223 001 has a service charge of \$15.00.			
Sec. 002	Cd 1	TR 10:30AM-11:45AM	BL-0102 Votaw H
SPAN 2223 002 has a service charge of \$15.00.			
Sec. 003	Cd 1	MWF 1:30PM- 2:20PM	FH-0334
SPAN 2223 003 has a service charge of \$15.00.			
Sec. 004	Cd 1	TR 9:00AM-10:15AM	KH-0138 Colin J
SPAN 2223 004 has a service charge of \$15.00.			
Sec. 005	Cd 1	MWF 9:30AM-10:20AM	KH-0234
SPAN 2223 005 has a service charge of \$15.00.			
Sec. 006	Cd 1	TR 10:30AM-11:45AM	PHSC-0359
SPAN 2223 006 has a service charge of \$15.00.			
Sec. 007	Cd 1	MWF 1:30PM- 2:20PM	GIH-0350 Ferreira C
SPAN 2223 007 has a service charge of \$15.00.			
Sec. 900	Cd 1	MW 6:00PM- 7:15PM	KH-0231
SPAN 2223 900 has a service charge of \$15.00.			
<b>SPAN 3073 SPAN CONVERSATION 3 hrs.</b>			
Sec. 001	Cd 1		
SPAN 3073 001 has a service charge of \$10.00.			
Sec. 002	Cd 1	MWF 8:30AM- 9:20AM	KH-0138
SPAN 3073 002 has a service charge of \$10.00.			
Sec. 003	Cd 1	TR 10:30AM-11:45AM	DAHT-0907 Wray G
SPAN 3073 003 has a service charge of \$10.00.			
Sec. 004	Cd 1	TR 1:30PM- 2:45PM	KH-0137 Leraas W
SPAN 3073 004 has a service charge of \$10.00.			
Sec. 005	Cd 1	MWF 11:30AM-12:20PM	KH-0330 Yen H
SPAN 3073 005 has a service charge of \$10.00.			
Sec. 006	Cd 1	TR 9:00AM-10:15AM	KH-0234 Wray G
SPAN 3073 006 has a service charge of \$10.00.			
Sec. 007	Cd 1	TR 3:00PM- 4:15PM	BURT-0229 Ruiz M
<b>SPAN 3423 ADV SPANISH COMP 3 hrs.</b>			
Sec. 001	Cd 1		
SPAN 3423 001 has a service charge of \$10.00.			
Sec. 002	Cd 1	TR 10:30AM-11:45AM	KH-0132 Ruiz M
SPAN 3423 002 has a service charge of \$10.00.			
Sec. 003	Cd 1	TR 1:30PM- 2:45PM	GIH-0228 Ruiz M
SPAN 3423 003 has a service charge of \$10.00.			
Sec. 900	Cd 1	MWF 10:30AM-11:20AM	BL-0102 Cortest L
SPAN 3423 900 has a service charge of \$10.00.			
Sec. 001	Cd 1	TR 5:00PM- 6:15PM	KH-0319 LaGreca N
<b>SPAN 3723 BUSINESS SPAN II 3 hrs.</b>			
Sec. 001	Cd 1	MWF 2:30PM- 3:20PM	GIH-0350 Bagajewicz P
<b>SPAN 3733 MEDICAL SPANISH 3 hrs.</b>			
Sec. 001	Cd 1	TR 1:30PM- 2:45PM	BURT-0201 Garcia-Diaz M
Sec. 002	Cd 1	TR 3:00PM- 4:15PM	BURT-0208 Garcia-Diaz M
<b>SPAN 3743 LEGAL SPANISH 3 hrs.</b>			
Sec. 001	Cd 1	MWF 11:30AM-12:20PM	KH-0319 Creager N
<b>SPAN 3853 READING-SPANISH LIT 3 hrs.</b>			
Sec. 001	Cd 1		

Sec. 002	Cd 1	MWF 10:30AM-11:20AM	KH-0132 Long R
Sec. 003	Cd 1	TR 3:00PM- 4:15PM	KH-0132 Cortest L
Sec. 003	Cd 1	TR 10:30AM-11:45AM	HEST-0213B LaGreca N
<b>SPAN 3960 HONORS READING 1-3 hrs.</b>			
Sec. ***	Cd 1,6		
<b>SPAN 3980 HONORS RESEARCH 1-3 hrs.</b>			
Sec. ***	Cd 1,6		
<b>SPAN 3990 INDEPENDENT STUDY 1-3 hrs.</b>			
Sec. ***	Cd 1,2,7		
<b>SPAN 4103 SPAN-AMER LIT II 3 hrs.</b>			
Sec. 001	Cd 1		
Sec. 002	Cd 1	MWF 12:30PM- 1:20PM	KH-0132 Long R
Sec. 002	Cd 1	TR 1:30PM- 2:45PM	KH-0233 LaGreca N
<b>SPAN 4163 SURVEY SPAN LIT 3 hrs.</b>			
Sec. 001	Cd 1		
Sec. 002	Cd 1	MWF 11:30AM-12:20PM	PHSC-0122 Cortest L
Sec. 002	Cd 1	TR 9:00AM-10:15AM	KH-0319 Boggs B
<b>SPAN 4183 SENIOR CAPSTONE 3 hrs.</b>			
Sec. ***	Cd 1		
SPAN 4183 *** Is a GenEd Core Area V 'Senior Capstone' course.			
<b>SPAN 4313 SPANISH CIVILIZATION 3 hrs.</b>			
Sec. 001	Cd 1	MWF 2:30PM- 3:20PM	KH-0138 Lauer A
<b>SPAN 4323 LAT AMER CIVILIZATN 3 hrs.</b>			
Sec. 001	Cd 1	MWF 2:30PM- 3:20PM	DAHT-0104 Colin J
<b>SPAN 4990 INDEPENDENT STUDY 1-3 hrs.</b>			
Sec. ***	Cd 1,2,7		
<b>SPAN 5413 NOVEL OF POST-BOOM 3 hrs.</b>			
Sec. 001	Cd 1	W 3:30PM- 6:10PM	COH-0340 Ferreira C
<b>SPAN 5603 RENAISSANCE PROSE 3 hrs.</b>			
Sec. 001	Cd 1	MWF 12:30PM- 1:20PM	KH-0233 Lauer A
<b>SPAN 5693 MOD PENINSULAR POET 3 hrs.</b>			
Sec. 001	Cd 1	TR 10:30AM-11:45AM	KH-0233 Boggs B
<b>SPAN 5910 PROBS IN RESEARCH 2-4 hrs.</b>			
Sec. ***	Cd 1,7		
<b>SPAN 5980 RES MASTERS THESIS 2-9 hrs.</b>			
Sec. ***	Cd 7		
<b>SPAN 5990 INDEPENDENT STUDIES 1-3 hrs.</b>			
Sec. ***	Cd 1,2,7		
<b>SPAN 6980 RES DRS DISSERT 2-16 hrs.</b>			
Sec. ***	Cd 1,7		

### TELECOMMUNICATIONS (TCOM)

Office:	0219 CARSON ENGR CENTER	
Phone:		
<b>TCOM 5213 NETWORK DESIGN 3 hrs.</b>		
Sec. 960	Cd 1	
	T 9:30AM-12:20PM	CEC-0438 Refai H
TCOM 5213 960 Is an interactive education TV course.		

### UNIVERSITY COLLEGE (UCOL)

Office:	0100 CARNEGIE HALL	
Phone:		
<b>UCOL 1001 COMPUTER SPEED READ 1 hrs.</b>		
Sec. 900	Cd 1,3	
	TR 4:30PM- 7:30PM	CARN-0200 Tophoj B
UCOL 1001-900 DEVELOPMENT OF SKILLS NEEDED FOR IMPROVED READING SPEED AND COMPREHENSION FOR THOSE STUDENTS WHO SCORE 19 OR ABOVE ON THE ACT READING SUBTEST OR 83 OR ABOVE ON THE COMPASS READING SUBTEST. MEETING DATES ARE FEBRUARY 02,07,09,14 AND 16. UCOL 1001 900 meets from Feb 2 - Feb 16. UCOL 1001 900 has a service charge of \$12.50.		
Sec. 901	Cd 1,3	
	MW 4:30PM- 7:30PM	CARN-0200 Tophoj B

# Spring Semester 2006

## UNIVERSITY COLLEGE (UCOL)

**CODES (Cd.): 1-Prerequisite Required. Consult Catalog for Prerequisites; 2-Permission of Instructor Required; 3-Permission of Department Required; 4-Cross-Listed Course; 5-Irregularly Scheduled or Departmental Exams; 6-Honors Course; 7-S/U Graded Course**

<p>UCOL 1001-901, DEVELOPMENT OF SKILLS NEEDED FOR IMPROVED READING SPEED AND COMPREHENSION FOR THOSE STUDENTS WHO SCORE 19 OR ABOVE ON THE ACT READING SUBTEST OR 83 OR ABOVE ON THE COMPASS READING SUBTEST. MEETING DATES FEBRUARY 13, 15, 20, 22 AND 27. UCOL 1001 901 has a service charge of \$12.50.</p> <p>Sec. 902 Cd 1,3 TR 4:30PM- 7:30PM CARN-0200 Tophoj B</p> <p>UCOL 1001-902, DEVELOPMENT OF SKILLS NEEDED FOR IMPROVED READING SPEED AND COMPREHENSION FOR THOSE STUDENTS WHO SCORE 19 OR ABOVE ON THE ACT READING SUBTEST OR 83 OR ABOVE ON THE COMPASS READING SUBTEST. MEETING DATES APRIL 13, 18, 20, 25 AND 27. UCOL 1001 902 has a service charge of \$12.50.</p> <p><b>UCOL 1002 GATEWAY-COLL LEARN 2 hrs.</b></p> <p>Sec. 001 Cd 3 TR 9:00AM- 9:50AM CARN-0200 Tophoj B UCOL 1002 001 has a service charge of \$25.00.</p> <p><b>UCOL 1022 THE 9-11 TRIGGER 2 hrs.</b></p> <p>Sec. 001 Cd 3 TR 12:30PM- 1:20PM MFPH-2030 Satterthwaite S UCOL 1022 001 has a service charge of \$25.00.</p> <p><b>UCOL 1022 THE MEANING OF SEX 2 hrs.</b></p> <p>Sec. 002 Cd 3 TR 12:00PM- 1:15PM BURT-0229 Marshall L UCOL 1022 002 has a service charge of \$25.00.</p> <p><b>UCOL 1022 DO WHAT YOU ARE 2 hrs.</b></p> <p>Sec. 003 Cd 3 TR 1:30PM- 2:45PM NH-0251 Marshall S UCOL 1022 003 has a service charge of \$25.00.</p> <p><b>UCOL 1022 NUTRITION &amp; FITNESS 2 hrs.</b></p> <p>Sec. 004 Cd 3 MW 10:30AM-11:20AM AH-0100 UCOL 1022 004 has a service charge of \$25.00.</p> <p><b>UCOL 1022 MIDDLE EARTH/NARNIA 2 hrs.</b></p> <p>Sec. 005 Cd 3 TR 9:00AM-10:15AM AH-0101 Nossaman B Jones T UCOL 1022 005 has a service charge of \$25.00.</p> <p><b>UCOL 2002 STRATEGIES-SUCCESS 2 hrs.</b></p> <p>Sec. 010 Cd 1 M 12:30PM- 1:20PM DAH-0211 Portwood L Corequisite: UCOL 2002 011 THR UCOL 2002 030 DISCUSSION SECTIONS 011-030 WILL MEET THE FIRST WEEK OF CLASSES AND WILL BE THE FIRST MEETING FOR THIS CLASS. LECTURE SECTION 010 FIRST MEETING WILL BE JAN 23 DUE TO MLK HOLIDAY ON JAN 16. UCOL 2002 010 has a service charge of \$25.00.</p> <p><b>UCOL 2002 DISC-UCOL 2002-010 0 hrs.</b></p> <p>Sec. 011 Cd 1 W 12:30PM- 1:20PM HEST-0213A Portwood L Corequisite: UCOL 2002 010</p> <p>Sec. 012 Cd 1 F 12:30PM- 1:20PM HEST-0213A Portwood L Corequisite: UCOL 2002 010</p> <p>Sec. 013 Cd 1 W 12:30PM- 1:20PM COH-0218 Portwood L Corequisite: UCOL 2002 010</p> <p>Sec. 014 Cd 1 W 12:30PM- 1:20PM ARM-0105 Portwood L Corequisite: UCOL 2002 010</p> <p>Sec. 015 Cd 1 W 12:30PM- 1:20PM BL-0104 Portwood L Corequisite: UCOL 2002 010</p> <p>Sec. 016 Cd 1 W 1:30PM- 2:20PM PHSC-0100 Portwood L Corequisite: UCOL 2002 010</p> <p>Sec. 017 Cd 1 F 1:30PM- 2:20PM SCI-0103 Portwood L Corequisite: UCOL 2002 010</p> <p>Sec. 018 Cd 1 W 12:30PM- 1:20PM AH-0007H Portwood L Corequisite: UCOL 2002 010</p> <p>Sec. 019 Cd 1 W 12:30PM- 1:20PM CCD1-0174 Portwood L Corequisite: UCOL 2002 010</p> <p>Sec. 020 Cd 1 W 3:30PM- 4:20PM PHSC-0120 Portwood L Corequisite: UCOL 2002 010</p> <p>Sec. 021 Cd 1 W 12:30PM- 1:20PM HEST-0213B Portwood L Corequisite: UCOL 2002 010</p> <p>Sec. 022 Cd 1 W 12:30PM- 1:20PM PHSC-0120 Portwood L Corequisite: UCOL 2002 010</p>	
--	--

Sec. 023	Cd 1		F	12:30PM- 1:20PM	HEST-0213B	Portwood L
Corequisite: UCOL 2002 010						
Sec. 024	Cd 1		F	12:30PM- 1:20PM	ARM-0101	Portwood L
Corequisite: UCOL 2002 010						
Sec. 025	Cd 1		F	12:30PM- 1:20PM	CARN-0200	Portwood L
Corequisite: UCOL 2002 010						
Sec. 026	Cd 1		F	12:30PM- 1:20PM	COH-0218	Portwood L
Corequisite: UCOL 2002 010						
Sec. 027	Cd 1		W	12:30PM- 1:20PM	PHSC-0225	Portwood L
Corequisite: UCOL 2002 010						
Sec. 028	Cd 1		F	12:30PM- 1:20PM	PHSC-0225	Portwood L
Corequisite: UCOL 2002 010						
Sec. 029	Cd 1		W	12:30PM- 1:20PM	AH-0301	Portwood L
Corequisite: UCOL 2002 010						
Sec. 030	Cd 1		F	12:30PM- 1:20PM	AH-0315	Portwood L
Corequisite: UCOL 2002 010						

## UNIVERSITY COURSE (UNIV)

<b>Office: 0100 CARNEGIE HALL</b>						
<b>Phone:</b>						
<b>UNIV 1000 SCIENTIFIC METHOD 3 hrs.</b>						
Sec. 001	Cd 1		MWF	11:30AM-12:20PM	SEC-P0207	Deming D
<b>UNIV 2000 DIFF/INTEG CALC II 4 hrs.</b>						
Sec. 010	Cd 1		MWF	10:30AM-11:20AM	PHSC-0212	Walschap G
Corequisite: UNIV 2000 011						
<b>UNIV 2000 DISC-UNIV 2000-010 0 hrs.</b>						
Sec. 011	Cd 1		TR	9:30AM-10:20AM	PHSC-0115	Walschap G
Corequisite: UNIV 2000 010						
<b>UNIV 2000 RENAISSANCE PROJECT 1 hrs.</b>						
Sec. 900	Cd 1,7		T	7:00PM- 7:50PM	DAH-0206	Davis R
<b>UNIV 3000 WASHINGTON CENTER 1-16 hrs.</b>						
Sec. 001	Cd 1,3,6				CCD5-0160	Morgan C
UNIV 3000 001 Requires permission of Honors Office for enrollment.						
<b>UNIV 3000 NONPROFIT MGT II 3 hrs.</b>						
Sec. 900	Cd 1					Cartwright C
PLEASE NOTE THIS COURSE WILL BE HELD AT THE SARKEYS FOUNDATION LOCATED AT 530 EAST MAIN ST. NORMAN, OKLAHOMA. YOU MAY CONTACT THE INSTRUCTOR BY EMAIL-CHERI@SARKEYS.ORG. UNIV 3000 900 Contact department for additional information on time and location.						
<b>UNIV 4000 SLEP-POWWOW CULTURE 3 hrs.</b>						
Sec. 001	Cd 1,3				MH-0559	DeBolt H
UNIV 4000 001 Does not meet full semester. Consult department.						
<b>UNIV 4000 SLEP-FOOD/CULTURE 3 hrs.</b>						
Sec. 002	Cd 1,3				MH-0559	DeBolt H
UNIV 4000 002 Does not meet full semester. Consult department.						
<b>UNIV 4000 SLEP-CREAT IDENTIFY 3 hrs.</b>						
Sec. 003	Cd 1,3				MH-0559	DeBolt H
UNIV 4000 003 Does not meet full semester. Consult department.						
<b>UNIV 4000 SLEP-ART THERAPY 3 hrs.</b>						
Sec. 004	Cd 1,3				MH-0559	DeBolt H
UNIV 4000 004 Does not meet full semester. Consult department.						
<b>UNIV 4000 SLEP-TOLRNC/DISCONT 3 hrs.</b>						
Sec. 005	Cd 1,3				MH-0559	DeBolt H
UNIV 4000 005 Does not meet full semester. Consult department.						
<b>UNIV 4000 LIFE AFTER OU 3 hrs.</b>						
Sec. 006	Cd 1		W	3:00PM- 6:00PM	AH-0311	

## WOMEN'S STUDIES PROGRAM (W S)

<b>Office: 0530 PHYSICAL SCI CTR</b>						
<b>Phone: 325-3481</b>						
<b>W S 2003 INTRO-WOMEN STUDIES 3 hrs.</b>						
Sec. 001	Cd 4		TR	12:00PM- 1:15PM	DAH-0125	Irvine J Mc Daniel T
W S Cross-Listed with: SOC W S 2003 001 Is a GenEd Core Area IV 'Western Culture' course. W S 2003 901 has a service charge of \$5.00.						
Sec. 900	Cd 4,6		TR	4:15PM- 5:30PM	PHSC-0530	Brenner H
W S Cross-Listed with: SOC W S 2003 900 Is a GenEd Core Area IV 'Western Culture' course. W S 2003 900 has a service charge of \$5.00. W S 2003 900 Requires permission of Honors Office for enrollment.						
<b>W S 3220 S AFRICA WOMEN WRIT 3 hrs.</b>						
Sec. 001			TR	10:30AM-11:45AM	FH-0320	
<b>W S 3220 WOMEN/SOCIAL CHANGE 3 hrs.</b>						
Sec. 900			R	6:00PM- 8:40PM	PHSC-0122	Brenner H
<b>W S 3933 EARLY MOD WITCHHUNT 3 hrs.</b>						
Sec. 001	Cd 1,4		MWF	9:30AM-10:20AM	AH-0304	Skeeters M
W S Cross-Listed with: HIST W S 3933 001 Is a GenEd Core Area IV 'Western Culture' course. W S 3933 001 has a service charge of \$6.00.						
<b>W S 3960 HONORS READING 1-3 hrs.</b>						
Sec. ***	Cd 1,6					
<b>W S 3980 HONORS RESEARCH 1-3 hrs.</b>						
Sec. ***	Cd 1,6					
<b>W S 4003 METHOD AND THEORY 3 hrs.</b>						
Sec. 900	Cd 1		M	6:00PM- 8:40PM	PHSC-0530A	Skeeters M
<b>W S 4013 INTERNSHIP 3 hrs.</b>						
Sec. ***	Cd 1,2,3					
<b>W S 4120 WOM/MINOR/MATH/IACHI 3 hrs.</b>						
Sec. 001			TR	10:30AM-11:45AM	AH-0352	Columbus M
<b>W S 4123 CONTEMP FEM THOUGHT 3 hrs.</b>						
Sec. 001	Cd 1		W	2:30PM- 5:00PM	CEC-0438	Irvine J
W S 4123 001 Is a GenEd Core Area V 'Senior Capstone' course.						
<b>W S 4913 SENIOR THESIS 3 hrs.</b>						
Sec. ***	Cd 1					
<b>W S 4990 INDEPENDENT STUDY 1-6 hrs.</b>						
Sec. ***	Cd 1,7					
<b>W S 5960 DIRECTED READINGS 1-6 hrs.</b>						
Sec. ***	Cd 1,7					

## ZOOLOGY (ZOO)

<b>Office: 0314 RICHARDS HALL</b>						
<b>Phone: 325-4821</b>						
<b>ZOO 1003 CONTEMP ISSUES BIO 3 hrs.</b>						
Sec. 995	Cd 4					Hoefnagels M
ZOO Cross-Listed with: BOT MBIO ONLINE ORIENTATION REQUIRED. See <a href="http://www.ou.edu/online">http://www.ou.edu/online</a> ZOO 1003 995 Is a GenEd Core Area II 'Science w/o Lab' course. ZOO 1003 995 has a service charge of \$75.00. ZOO 1003 995 This course is taught on the internet.						
<b>ZOO 1005 CONCEPTS IN BIOLOGY 5 hrs.</b>						
Sec. 010	Cd 4		TR	10:30AM-11:45AM	AH-0150	Hobson K
Corequisite: ZOO 1005 011 OR ZOO 1005 012 ZOO Cross-Listed with: BOT MBIO STUDENTS MUST ENROLL IN ONE OF THE FOLLOWING LAB SECTIONS AS A COREQUISITE: ZOO 1005 011 OR 012. ZOO 1005 010 Is a GenEd Core Area II 'Science w/Lab' course. ZOO 1005 010 has a service charge of \$25.00.						
<b>ZOO 1005 LAB-ZOO 1005-010 0 hrs.</b>						
Sec. 011	Cd 4		T	1:30PM- 4:20PM	GLCH-0230	Hobson K

# Spring Semester 2006

## ZOOLOGY (ZOO)

**CODES (Cd.): 1-Prerequisite Required. Consult Catalog for Prerequisites; 2-Permission of Instructor Required; 3-Permission of Department Required; 4-Cross-Listed Course; 5-Irregularly Scheduled or Departmental Exams; 6-Honors Course; 7-S/U Graded Course**

Corequisite: ZOO 1005 010  
 ZOO Cross-Listed with: BOT MBIO  
 ZOO 1005 011 Is a GenEd Core Area II 'Science w/Lab' course.  
 Sec. 012 Cd 4  
     R          1:30PM- 4:20PM    GLCH-0230    Hobson K

Corequisite: ZOO 1005 010  
 ZOO Cross-Listed with: BOT MBIO  
 ZOO 1005 012 Is a GenEd Core Area II 'Science w/Lab' course.  
**ZOO 1114 INTRO ZOOLOGY** **4 hrs.**

Sec. 001  
     TR          10:30AM-11:45AM    DAH-0200    Kaspari M  
     W          10:30AM-11:20AM

ZOO 1114 001 Is a GenEd Core Area II 'Science w/Lab' course.  
 Sec. 002  
     TR          10:30AM-11:45AM    DAH-0200    Kaspari M  
     W          2:30PM- 3:20PM

ZOO 1114 002 Is a GenEd Core Area II 'Science w/Lab' course.  
 Sec. 900  
     TR          4:30PM- 6:20PM    NH-0270

ZOO 1114 900 Is a GenEd Core Area II 'Science w/Lab' course.

THE ZOOLOGY DEPARTMENT RESERVES THE RIGHT TO DROP STUDENTS FROM ZOO 1121 FOR NON-ATTENDANCE. STUDENTS WHO WISH TO DROP ZOOLOGY COURSES AFTER ENROLLMENT STILL HAVE THE RESPONSIBILITY FOR THE DROP. CHECK WITH THE DEPARTMENT FOR CLOSED COURSE INSTRUCTIONS.

**ZOO 1121 INTRO ZOOLOGY LAB** **1 hrs.**

Sec. 001 Cd 1  
     M          1:30PM- 4:20PM    RH A-0159  
 ZOO 1121 001 Is a GenEd Core Area II 'Science w/Lab' course.  
 ZOO 1121 001 has a service charge of \$15.00.

Sec. 002 Cd 1  
     M          1:30PM- 4:20PM    RH A-0166  
 ZOO 1121 002 Is a GenEd Core Area II 'Science w/Lab' course.  
 ZOO 1121 002 has a service charge of \$15.00.

Sec. 003 Cd 1  
     M          1:30PM- 4:20PM    RH A-0167  
 ZOO 1121 003 Is a GenEd Core Area II 'Science w/Lab' course.  
 ZOO 1121 003 has a service charge of \$15.00.

Sec. 004 Cd 1  
     T          8:30AM-11:20AM    RH A-0159  
 ZOO 1121 004 Is a GenEd Core Area II 'Science w/Lab' course.  
 ZOO 1121 004 has a service charge of \$15.00.

Sec. 005 Cd 1  
     T          8:30AM-11:20AM    RH A-0166  
 ZOO 1121 005 Is a GenEd Core Area II 'Science w/Lab' course.  
 ZOO 1121 005 has a service charge of \$15.00.

Sec. 006 Cd 1  
     T          1:30PM- 4:20PM    RH A-0159  
 ZOO 1121 006 Is a GenEd Core Area II 'Science w/Lab' course.  
 ZOO 1121 006 has a service charge of \$15.00.

Sec. 007 Cd 1  
     T          1:30PM- 4:20PM    RH A-0166  
 ZOO 1121 007 Is a GenEd Core Area II 'Science w/Lab' course.  
 ZOO 1121 007 has a service charge of \$15.00.

Sec. 008 Cd 1  
     T          1:30PM- 4:20PM    RH A-0167  
 ZOO 1121 008 Is a GenEd Core Area II 'Science w/Lab' course.  
 ZOO 1121 008 has a service charge of \$15.00.

Sec. 009 Cd 1  
     W          8:30AM-11:20AM    RH A-0159  
 ZOO 1121 009 Is a GenEd Core Area II 'Science w/Lab' course.  
 ZOO 1121 009 has a service charge of \$15.00.

Sec. 010 Cd 1  
     W          8:30AM-11:20AM    RH A-0166  
 ZOO 1121 010 Is a GenEd Core Area II 'Science w/Lab' course.  
 ZOO 1121 010 has a service charge of \$15.00.

Sec. 011 Cd 1  
     W          1:30PM- 4:20PM    RH A-0159  
 ZOO 1121 011 Is a GenEd Core Area II 'Science w/Lab' course.  
 ZOO 1121 011 has a service charge of \$15.00.

Sec. 012 Cd 1  
     W          1:30PM- 4:20PM    RH A-0166  
 ZOO 1121 012 Is a GenEd Core Area II 'Science w/Lab' course.  
 ZOO 1121 012 has a service charge of \$15.00.

Sec. 013 Cd 1  
     R          8:30AM-11:20AM    RH A-0159  
 ZOO 1121 013 Is a GenEd Core Area II 'Science w/Lab' course.  
 ZOO 1121 013 has a service charge of \$15.00.

Sec. 014 Cd 1  
     R          8:30AM-11:20AM    RH A-0166  
 ZOO 1121 014 Is a GenEd Core Area II 'Science w/Lab' course.  
 ZOO 1121 014 has a service charge of \$15.00.

Sec. 015 Cd 1  
     R          1:30PM- 4:20PM    RH A-0167  
 ZOO 1121 015 Is a GenEd Core Area II 'Science w/Lab' course.  
 ZOO 1121 015 has a service charge of \$15.00.

Sec. 016 Cd 1  
     R          1:30PM- 4:20PM    RH A-0159

ZOO 1121 016 Is a GenEd Core Area II 'Science w/Lab' course.  
 ZOO 1121 016 has a service charge of \$15.00.  
 Sec. 017 Cd 1  
     R          1:30PM- 4:20PM    RH A-0166

ZOO 1121 017 Is a GenEd Core Area II 'Science w/Lab' course.  
 ZOO 1121 017 has a service charge of \$15.00.  
 Sec. 018 Cd 1  
     F          8:30AM-11:20AM    RH A-0159

ZOO 1121 018 Is a GenEd Core Area II 'Science w/Lab' course.  
 ZOO 1121 018 has a service charge of \$15.00.  
 Sec. 019 Cd 1  
     F          8:30AM-11:20AM    RH A-0166

ZOO 1121 019 Is a GenEd Core Area II 'Science w/Lab' course.  
 ZOO 1121 019 has a service charge of \$15.00.  
 Sec. 020 Cd 1  
     F          1:30PM- 4:20PM    RH A-0159

ZOO 1121 020 Is a GenEd Core Area II 'Science w/Lab' course.  
 ZOO 1121 020 has a service charge of \$15.00.  
 Sec. 021 Cd 1  
     F          1:30PM- 4:20PM    RH A-0166

ZOO 1121 021 Is a GenEd Core Area II 'Science w/Lab' course.  
 ZOO 1121 021 has a service charge of \$15.00.  
 Sec. 900 Cd 1  
     M          6:30PM- 9:20PM    RH A-0159

ZOO 1121 900 Is a GenEd Core Area II 'Science w/Lab' course.  
 ZOO 1121 900 has a service charge of \$15.00.  
 Sec. 901 Cd 1  
     M          6:30PM- 9:20PM    RH A-0166

ZOO 1121 901 Is a GenEd Core Area II 'Science w/Lab' course.  
 ZOO 1121 901 has a service charge of \$15.00.  
 Sec. 902 Cd 1  
     T          6:30PM- 9:20PM    RH A-0159

ZOO 1121 902 Is a GenEd Core Area II 'Science w/Lab' course.  
 ZOO 1121 902 has a service charge of \$15.00.  
 Sec. 903 Cd 1  
     T          6:30PM- 9:20PM    RH A-0166

ZOO 1121 903 Is a GenEd Core Area II 'Science w/Lab' course.  
 ZOO 1121 903 has a service charge of \$15.00.  
 Sec. 904 Cd 1  
     W          6:30PM- 9:20PM    RH A-0159

ZOO 1121 904 Is a GenEd Core Area II 'Science w/Lab' course.  
 ZOO 1121 904 has a service charge of \$15.00.  
 Sec. 905 Cd 1  
     W          6:30PM- 9:20PM    RH A-0166

ZOO 1121 905 Is a GenEd Core Area II 'Science w/Lab' course.  
 ZOO 1121 905 has a service charge of \$15.00.  
 Sec. 906 Cd 1  
     R          6:30PM- 9:20PM    RH A-0159

ZOO 1121 906 Is a GenEd Core Area II 'Science w/Lab' course.  
 ZOO 1121 906 has a service charge of \$15.00.  
 Sec. 907 Cd 1  
     R          6:30PM- 9:20PM    RH A-0166

ZOO 1121 907 Is a GenEd Core Area II 'Science w/Lab' course.  
 ZOO 1121 907 has a service charge of \$15.00.  
 Sec. 908 Cd 1  
     T          6:30PM- 9:20PM    RH A-0167

ZOO 1121 908 Is a GenEd Core Area II 'Science w/Lab' course.  
 ZOO 1121 908 has a service charge of \$15.00.

**ZOO 2011 CRITICAL EVALUATION** **1 hrs.**

Sec. 010 Cd 1  
     W          6:05PM- 6:55PM    GLCH-0123    Sullivan R

Corequisite: ZOO 2011 011 THR ZOO 2011 015  
 STUDENTS MUST ENROLL IN ONE OF THE FOLLOWING LAB SECTIONS  
 AS A COREQUISITE: ZOO 2011 011 THROUGH 015.

**ZOO 2011 LAB-ZOO 2011-010** **0 hrs.**

Sec. 011 Cd 1  
     W          9:30AM-10:20AM    RH-0167    Sullivan R

Corequisite: ZOO 2011 010

Sec. 012 Cd 1  
     W          10:30AM-11:20AM    RH-0167    Sullivan R

Corequisite: ZOO 2011 010

Sec. 013 Cd 1  
     W          11:30AM-12:20PM    RH-0167    Sullivan R

Corequisite: ZOO 2011 010

Sec. 014 Cd 1  
     W          1:30PM- 2:20PM    RH-0167    Sullivan R

Corequisite: ZOO 2011 010

Sec. 015 Cd 1  
     W          2:30PM- 3:20PM    RH-0167    Sullivan R

Corequisite: ZOO 2011 010

**ZOO 2012 FOUNDATN-BIOMED SCI** **2 hrs.**

Sec. 001 Cd 1  
     TR          11:30AM-12:20PM    DAH-0211    Thompson J

**ZOO 2094 INVERTEBRATE ZOO** **4 hrs.**

Sec. 010 Cd 1  
     TR          9:00AM-10:15AM    SUT-0111

Corequisite: ZOO 2094 011 OR ZOO 2094 012  
 STUDENTS MUST ENROLL IN ONE OF THE FOLLOWING LAB SECTIONS  
 AS A COREQUISITE: ZOO 2094 011 OR 012.

ZOO 2094 010 has a service charge of \$45.00.  
**ZOO 2094 LAB-ZOO 2094-010** **0 hrs.**

Sec. 011 Cd 1  
     T          1:30PM- 4:20PM    RH-0262

Corequisite: ZOO 2094 010

Sec. 012 Cd 1  
     R          1:30PM- 4:20PM    RH-0262

Corequisite: ZOO 2094 010

**ZOO 2124 HUMAN PHYSIOLOGY** **4 hrs.**

Sec. 010 Cd 1,3  
     MWF        11:30AM-12:20PM    AH-0150    Wilson D

Corequisite: ZOO 2124 011 THR ZOO 2124 016  
 STUDENTS MUST ENROLL IN ONE OF THE FOLLOWING LAB SECTIONS  
 AS A COREQUISITE: ZOO 2124 011 THROUGH 016.  
 ZOO 2124 010 has a service charge of \$20.00.  
 ZOO 2124 010 Restricted to certain majors. Consult department.

**ZOO 2124 LAB-ZOO 2124-010** **0 hrs.**

Sec. 011 Cd 1  
     M          1:30PM- 4:20PM    RH-0213

Corequisite: ZOO 2124 010

Sec. 012 Cd 1  
     M          6:30PM- 9:20PM    RH-0213

Corequisite: ZOO 2124 010

Sec. 013 Cd 1  
     T          8:30AM-11:20AM    RH-0213

Corequisite: ZOO 2124 010

Sec. 014 Cd 1  
     T          1:30PM- 4:20PM    RH-0213

Corequisite: ZOO 2124 010

Sec. 015 Cd 1  
     T          6:30PM- 9:20PM    RH-0213

Corequisite: ZOO 2124 010

Sec. 016 Cd 1  
     W          8:30AM-11:20AM    RH-0213

Corequisite: ZOO 2124 010

**ZOO 2124 HUMAN PHYSIOLOGY** **4 hrs.**

Sec. 020 Cd 1,3  
     MW         5:30PM- 6:45PM    AH-0150    Ketchum H

Corequisite: ZOO 2124 021 THR ZOO 2124 026  
 STUDENTS MUST ENROLL IN ONE OF THE FOLLOWING LAB SECTIONS  
 AS A COREQUISITE: ZOO 2124 021 THROUGH 026.  
 ZOO 2124 020 has a service charge of \$20.00.  
 ZOO 2124 020 Restricted to certain majors. Consult department.

**ZOO 2124 LAB-ZOO 2124-020** **0 hrs.**

Sec. 021 Cd 1  
     M          1:30PM- 4:20PM    RH-0214

Corequisite: ZOO 2124 020

Sec. 022 Cd 1  
     M          6:30PM- 9:20PM    RH-0214

Corequisite: ZOO 2124 020

Sec. 023 Cd 1  
     T          8:30AM-11:20AM    RH-0214

Corequisite: ZOO 2124 020

Sec. 024 Cd 1  
     T          1:30PM- 4:20PM    RH-0214

Corequisite: ZOO 2124 020

Sec. 025 Cd 1  
     T          6:30PM- 9:20PM    RH-0214

Corequisite: ZOO 2124 020

Sec. 026 Cd 1  
     W          8:30AM-11:20AM    RH-0214

Corequisite: ZOO 2124 020

**ZOO 2204 COMP VERTEBRATE ANAT** **4 hrs.**

Sec. 010 Cd 1  
     MWF        11:30AM-12:20PM    AH-0359    Highfill J

Corequisite: ZOO 2204 011 THR ZOO 2204 013  
 STUDENTS MUST ENROLL IN ONE OF THE FOLLOWING LAB SECTIONS  
 AS A COREQUISITE: ZOO 2204 011 THROUGH 013.  
 ZOO 2204 010 has a service charge of \$45.00.

**ZOO 2204 LAB-ZOO 2204-010** **0 hrs.**

Sec. 011 Cd 1  
     R          8:30AM-11:20AM    SUT-0101

Corequisite: ZOO 2204 010

Sec. 012 Cd 1  
     R          1:30PM- 4:20PM    SUT-0101

Corequisite: ZOO 2204 010

Sec. 013 Cd 1  
     R          6:30PM- 9:20PM    SUT-0101

Corequisite: ZOO 2204 010

**ZOO 2255 HUMAN ANATOMY** **5 hrs.**

Sec. 010 Cd 1,3  
     MWF        9:30AM-10:20AM    AH-0150    Gordon C

Corequisite: ZOO 2255 011 THR ZOO 2255 014  
 STUDENTS MUST ENROLL IN ONE OF THE FOLLOWING LAB SECTIONS  
 AS A COREQUISITE: ZOO 2255 011 THROUGH 014.

# Spring Semester 2006

## ZOOLOGY (ZOO)

**CODES (Cd.): 1-Prerequisite Required. Consult Catalog for Prerequisites; 2-Permission of Instructor Required; 3-Permission of Department Required; 4-Cross-Listed Course; 5-Irregularly Scheduled or Departmental Exams; 6-Honors Course; 7-S/U Graded Course**

<p>ZOO 2255 010 has a service charge of \$70.00. ZOO 2255 010 Restricted to certain majors. Consult department.</p> <p><b>ZOO 2255 LAB-ZOO 2255-010</b> <span style="float: right;"><b>0 hrs.</b></span></p> <p>Sec. 011 Cd 1 MW 1:30PM- 4:20PM COLM-E0004 Corequisite: ZOO 2255 010</p> <p>Sec. 012 Cd 1 TR 1:30PM- 4:20PM COLM-E0004 Corequisite: ZOO 2255 010</p> <p>Sec. 013 Cd 1 MW 6:30PM- 9:20PM COLM-E0004 Corequisite: ZOO 2255 010</p> <p>Sec. 014 Cd 1 TR 6:30PM- 9:20PM COLM-E0004 Corequisite: ZOO 2255 010</p> <p><b>ZOO 2404 ECOLOGY-ENVIR QUAL</b> <span style="float: right;"><b>4 hrs.</b></span></p> <p>Sec. 010 Cd 1,4 TR 10:30AM-11:45AM GLCH-0131 Wallace L Corequisite: ZOO 2404 011 THR ZOO 2404 014 ZOO Cross-Listed with: BOT STUDENTS MUST ENROLL IN ONE OF THE FOLLOWING DISCUSSION SECTIONS AS A COREQUISITE: ZOO 2404 011 THROUGH 014. ZOO 2404 010 is a GenEd Core Area II 'Science w/Lab' course. ZOO 2404 010 has a service charge of \$35.00.</p> <p><b>ZOO 2404 LAB-ZOO 2404-010</b> <span style="float: right;"><b>0 hrs.</b></span></p> <p>Sec. 011 Cd 1,4 M 12:30PM- 3:20PM GLCH-0040 Wallace L Corequisite: ZOO 2404 010 ZOO Cross-Listed with: BOT ZOO 2404 011 is a GenEd Core Area II 'Science w/Lab' course.</p> <p>Sec. 012 Cd 1,4 T 1:30PM- 4:20PM GLCH-0040 Wallace L Corequisite: ZOO 2404 010 ZOO Cross-Listed with: BOT ZOO 2404 012 is a GenEd Core Area II 'Science w/Lab' course.</p> <p>Sec. 013 Cd 1,4 W 12:30PM- 3:20PM GLCH-0040 Wallace L Corequisite: ZOO 2404 010 ZOO Cross-Listed with: BOT ZOO 2404 013 is a GenEd Core Area II 'Science w/Lab' course.</p> <p>Sec. 014 Cd 1,4 R 1:30PM- 4:20PM GLCH-0040 Wallace L Corequisite: ZOO 2404 010 ZOO Cross-Listed with: BOT ZOO 2404 014 is a GenEd Core Area II 'Science w/Lab' course.</p> <p><b>ZOO 2913 INTRO-QUANT BIOLOGY</b> <span style="float: right;"><b>3 hrs.</b></span></p> <p>Sec. 001 Cd 1 T 1:30PM- 2:45PM PHSC-0230 Mock D R 1:30PM- 2:45PM SUT-0111</p> <p><b>ZOO 3013 EVOLUTION</b> <span style="float: right;"><b>3 hrs.</b></span></p> <p>Sec. 001 Cd 1 TR 12:00PM- 1:15PM SUT-0111 Ray T</p> <p><b>ZOO 3083 ANIMAL BEHAVIOR</b> <span style="float: right;"><b>3 hrs.</b></span></p> <p>Sec. 900 Cd 1,4 TR 4:30PM- 5:45PM SUT-0111 Schwagmeyer P ZOO Cross-Listed with: PSY</p> <p><b>ZOO 3113 CELL BIOLOGY</b> <span style="float: right;"><b>3 hrs.</b></span></p> <p>Sec. 900 Cd 1,4 TR 4:30PM- 5:45PM GLCH-0131 Ortiz Leduc W ZOO Cross-Listed with: BOT MBIO</p> <p><b>ZOO 3201 ANIMAL DEVELOP LAB</b> <span style="float: right;"><b>1 hrs.</b></span></p> <p>Sec. 001 Cd 1 T 1:30PM- 4:20PM RH-0250 ZOO 3201 001 has a service charge of \$20.00.</p> <p>Sec. 002 Cd 1 W 12:30PM- 3:20PM RH-0250 ZOO 3201 002 has a service charge of \$20.00.</p> <p>Sec. 003 Cd 1 R 1:30PM- 4:20PM RH-0250 ZOO 3201 003 has a service charge of \$20.00.</p> <p><b>ZOO 3203 ANIMAL DEVELOPMENT</b> <span style="float: right;"><b>3 hrs.</b></span></p> <p>Sec. 001 Cd 1 TR 9:00AM-10:15AM PHSC-0108 Wang H</p> <p><b>ZOO 3333 GENETICS</b> <span style="float: right;"><b>3 hrs.</b></span></p> <p>Sec. 001 Cd 1,4 MWF 10:30AM-11:20AM AH-0150 Thompson J ZOO Cross-Listed with: BOT</p> <p>Sec. 002 Cd 1,4 MWF 8:30AM- 9:20AM AH-0150 Thompson J ZOO Cross-Listed with: BOT</p> <p><b>ZOO 3403 PRIN OF ECOLOGY</b> <span style="float: right;"><b>3 hrs.</b></span></p> <p>Sec. 010 Cd 1 MW 11:30AM-12:20PM NH-0170 Wellborn G Corequisite: ZOO 3403 011 THR ZOO 3403 013</p>	<p>ZOO 3403 010 has a service charge of \$35.00.</p> <p><b>ZOO 3403 LAB-ZOO 3403-010</b> <span style="float: right;"><b>0 hrs.</b></span></p> <p>Sec. 011 Cd 1 M 1:30PM- 4:20PM RH-0262 Corequisite: ZOO 3403 010</p> <p>Sec. 012 Cd 1 W 1:30PM- 4:20PM RH-0262 Corequisite: ZOO 3403 010</p> <p>Sec. 013 Cd 1 F 1:30PM- 4:20PM RH-0262 Corequisite: ZOO 3403 010</p> <p><b>ZOO 3960 HONORS READING</b> <span style="float: right;"><b>1-3 hrs.</b></span></p> <p>Sec. *** Cd 1,6</p> <p><b>ZOO 3980 HONORS RESEARCH</b> <span style="float: right;"><b>1-3 hrs.</b></span></p> <p>Sec. *** Cd 1,6 ZOO 3980 *** has a service charge of \$10.00.</p> <p><b>ZOO 3990 INDEPENDENT STUDY</b> <span style="float: right;"><b>1-3 hrs.</b></span></p> <p>Sec. *** Cd 1,2,3</p> <p><b>ZOO 3990 INTERN CONSERV BIOL</b> <span style="float: right;"><b>1-3 hrs.</b></span></p> <p>Sec. 050 Cd 1,3 Bergey E Broughton R</p> <p>Sec. 051 Cd 1,3 Kelly J</p> <p>Sec. 052 Cd 1,3 Vaughn C</p> <p>Sec. 053 Cd 1,3 Patten M</p> <p><b>ZOO 4153 ENDOCRINOLOGY</b> <span style="float: right;"><b>3 hrs.</b></span></p> <p>Sec. 001 Cd 1 TR 9:00AM-10:20AM RH-0304 Hopkins P</p> <p><b>ZOO 4223 CELL MOLEC NEUROBIO</b> <span style="float: right;"><b>3 hrs.</b></span></p> <p>Sec. 001 Cd 1 MW 2:00PM- 3:15PM SRTC-1020 Hewes R</p> <p><b>ZOO 4244 ANIMAL HISTOLOGY</b> <span style="float: right;"><b>4 hrs.</b></span></p> <p>Sec. 010 Cd 1 MW 10:30AM-11:20AM SUT-0111 Bell P Safiejko-Mroccka B</p> <p>Corequisite: ZOO 4244 011 OR ZOO 4244 012</p> <p><b>ZOO 4244 LAB-ZOO 4244-010</b> <span style="float: right;"><b>0 hrs.</b></span></p> <p>Sec. 011 Cd 1 MW 2:30PM- 4:20PM RH-0260 Safiejko-Mroccka B Bell P</p> <p>Corequisite: ZOO 4244 010</p> <p>Sec. 012 Cd 1 TR 2:30PM- 4:20PM RH-0260 Safiejko-Mroccka B Bell P</p> <p>Corequisite: ZOO 4244 010</p> <p><b>ZOO 4843 MOLECULAR BIOLOGY</b> <span style="float: right;"><b>3 hrs.</b></span></p> <p>Sec. 001 Cd 1,4 MWF 10:30AM-11:20AM DAH-0211 Downard J ZOO Cross-Listed with: BOT MBIO</p> <p><b>ZOO 4961 GENERAL SEMINAR</b> <span style="float: right;"><b>1 hrs.</b></span></p> <p>Sec. 900 Cd 1,7 W 4:30PM- 6:00PM GLCH-0123 Hambright K</p> <p><b>ZOO 4970 MEDICAL ENTOMOLOGY</b> <span style="float: right;"><b>3 hrs.</b></span></p> <p>Sec. 001 Cd 1,3 TR 8:30AM-10:15AM RH-0206 Bergey E ZOO 4970 001 has a service charge of \$20.00.</p> <p><b>ZOO 4970 NEURO SCIENCE SEM</b> <span style="float: right;"><b>1 hrs.</b></span></p> <p>Sec. 002 Cd 1,3 F 12:30PM- 1:20PM RH-0304 Wilson D ZOO 4970 002 has a service charge of \$20.00.</p> <p><b>ZOO 4970 INTRO TO LIMNOLOGY</b> <span style="float: right;"><b>3 hrs.</b></span></p> <p>Sec. 010 Cd 1 MW 2:00PM- 3:20PM SUT-0111 Hambright K Corequisite: ZOO 4970 011 ZOO 4970 010 has a service charge of \$20.00.</p> <p><b>ZOO 4970 LAB-ZOO 4970-010</b> <span style="float: right;"><b>0 hrs.</b></span></p> <p>Sec. 011 Cd 1 Corequisite: ZOO 4970 010</p> <p><b>ZOO 4983 SENIOR SEMINAR</b> <span style="float: right;"><b>3 hrs.</b></span></p> <p>Sec. 001 Cd 1 T 3:00PM- 6:00PM OMNH-0148 Censky E TITLE: HOW SOCIETIES COPE WITH ENVIRONMENTAL PROBLEMS. ZOO 4983 001 is a GenEd Core Area V 'Senior Capstone' course.</p> <p>Sec. 900 Cd 1,3 T 6:30PM- 9:20PM OMNH-0148 Mares M ZOO 4983 900 is a GenEd Core Area V 'Senior Capstone' course.</p> <p>Sec. 901 Cd 1,3</p>	<p style="text-align: right;">T 6:30PM- 9:20PM SUT-0312</p> <p>ZOO 4983 901 is a GenEd Core Area V 'Senior Capstone' course. Sec. 902 Cd 1,3 Gillette D</p> <p>ZOO 4983 902 is a GenEd Core Area V 'Senior Capstone' course. ZOO 4983 902 Contact department for additional information on time and location.</p> <p><b>ZOO 4990 INDEPENDENT STUDY</b> <span style="float: right;"><b>1-3 hrs.</b></span></p> <p>Sec. *** Cd 1,2</p> <p><b>ZOO 4990 INTERN CONSERV BIOL</b> <span style="float: right;"><b>1-3 hrs.</b></span></p> <p>Sec. 050 Cd 1,3 S134-0001 Bergey E</p> <p>Sec. 051 Cd 1,3 Broughton R</p> <p>Sec. 052 Cd 1,3 S134-0001 Kelly J</p> <p>Sec. 053 Cd 1,3 Vaughn C</p> <p>Sec. 054 Cd 1,3 Patten M</p> <p><b>ZOO 5093 EVOLUTIONRY ECOLOGY</b> <span style="float: right;"><b>3 hrs.</b></span></p> <p>Sec. 001 Cd 1 TR 10:30AM-11:45AM SUT-0312 Fincke O</p> <p><b>ZOO 5153 ENDOCRINOLOGY</b> <span style="float: right;"><b>3 hrs.</b></span></p> <p>Sec. 001 Cd 1 TR 9:00AM-10:20AM RH-0304 Hopkins P</p> <p><b>ZOO 5223 CELL MOLEC NEUROBIO</b> <span style="float: right;"><b>3 hrs.</b></span></p> <p>Sec. 001 Cd 1 MW 2:00PM- 3:15PM SRTC-1020 Hewes R</p> <p><b>ZOO 5333 ECOLOGICAL GENETICS</b> <span style="float: right;"><b>3 hrs.</b></span></p> <p>Sec. 001 Cd 1 MW 2:00PM- 3:15PM SUT-0312 Weider L</p> <p><b>ZOO 5343 DEVELOPMNTL GENETIC</b> <span style="float: right;"><b>3 hrs.</b></span></p> <p>Sec. 001 Cd 1 TR 1:30PM- 2:45PM RH-0304 Durica D</p> <p><b>ZOO 5471 SEM ECOL EVOL BIOL</b> <span style="float: right;"><b>1 hrs.</b></span></p> <p>Sec. 001 Cd 1,4,7 T 12:00PM- 1:00PM SUT-0312 Weider L ZOO Cross-Listed with: BOT MBIO</p> <p><b>ZOO 5843 MOLECULAR BIOLOGY</b> <span style="float: right;"><b>3 hrs.</b></span></p> <p>Sec. 001 Cd 1,4 MWF 10:30AM-11:20AM DAH-0211 Downard J ZOO Cross-Listed with: BOT MBIO</p> <p><b>ZOO 5910 PROBS IN NAT SCI</b> <span style="float: right;"><b>1-2 hrs.</b></span></p> <p>Sec. *** Cd 1,4,7</p> <p><b>ZOO 5970 ANIMAL COMMUNICATN</b> <span style="float: right;"><b>3 hrs.</b></span></p> <p>Sec. 001 Cd 1,3 MW 9:00AM-10:15AM RH-0304 Schlupp I ZOO 5970 001 has a service charge of \$20.00.</p> <p><b>ZOO 5970 NEURO SCIENCE SEM</b> <span style="float: right;"><b>1 hrs.</b></span></p> <p>Sec. 002 Cd 1,3 F 12:30PM- 1:20PM RH-0304 Wilson D ZOO 5970 002 has a service charge of \$20.00.</p> <p><b>ZOO 5970 MOLE METH-ECOL/EVOL</b> <span style="float: right;"><b>1 hrs.</b></span></p> <p>Sec. 010 Cd 1,2 TR 12:30PM- 1:20PM SUT-0310 Broughton R Corequisite: ZOO 5970 011 ZOO 5970 010 has a service charge of \$20.00.</p> <p><b>ZOO 5970 LAB-ZOO 5970-010</b> <span style="float: right;"><b>0 hrs.</b></span></p> <p>Sec. 011 Cd 1,2 TR 1:30PM- 4:20PM SUT-0310 Broughton R Corequisite: ZOO 5970 010</p> <p><b>ZOO 5980 RES MASTERS THESIS</b> <span style="float: right;"><b>2-9 hrs.</b></span></p> <p>Sec. *** Cd 7</p> <p><b>ZOO 5990 INDEPENDENT STUDY</b> <span style="float: right;"><b>1-6 hrs.</b></span></p> <p>Sec. *** Cd 1,2</p> <p><b>ZOO 6970 SEMINR-FISH ECOLOGY</b> <span style="float: right;"><b>1 hrs.</b></span></p> <p>Sec. 001 Cd 1,7 W 10:30AM-11:20AM SUT-0312 Marsh-Matthews E Matthews W ZOO 6970 001 has a service charge of \$25.00.</p> <p>Sec. 002 Cd 1 W 10:30AM-11:20AM SUT-0312 Marsh-Matthews E Matthews W ZOO 6970 002 has a service charge of \$25.00.</p> <p><b>ZOO 6970 GENERAL SEMINAR</b> <span style="float: right;"><b>1 hrs.</b></span></p> <p>Sec. 900 Cd 1 W 4:30PM- 6:00PM GLCH-0123 Hambright K ZOO 6970 900 has a service charge of \$25.00.</p> <p><b>ZOO 6980 RES DRS DISSERT</b> <span style="float: right;"><b>2-16 hrs.</b></span></p> <p>Sec. *** Cd 7</p>
--	--	--



CODES (Cd.): 1-Prerequisite Required. Consult Catalog for Prerequisites; 2-Permission of Instructor Required; 3-Permission of Department Required;  
4-Cross-Listed Course; 5-Irregularly Scheduled or Departmental Exams; 6-Honors Course; 7-S/U Graded Course

**Project Threshold**

Office: 517 Physical Sciences Ctr  
Phone: 325-62611.00

ENGL 1213 IS A GEN ED CORE AREA I "ENGLISH COMPOSITION" COURSE.

**ENGL 1213 PRIN OF ENGL COMP 3 hrs.**

Sec. 500	Cd 1,3		MWF	9:30AM-10:20AM	PHSC-0122	Davis P
Sec. 501	Cd 1,3		MWF	10:30AM-11:20AM	PHSC-0363	

**SOC 1113 INTRO TO SOCIOLOGY 3 hrs.**

Sec. 500	Cd 3		TR	3:00PM- 4:15PM	DAH-0122	Hackney J
----------	------	--	----	----------------	----------	-----------

SOC 1113 500 is a GenEd Core Area III "Social Sciences" course.  
SOC 1113 500 has a service charge of \$3.00.

