STEP_SPEC.PCB
4/8/16
Updated 10/3/16

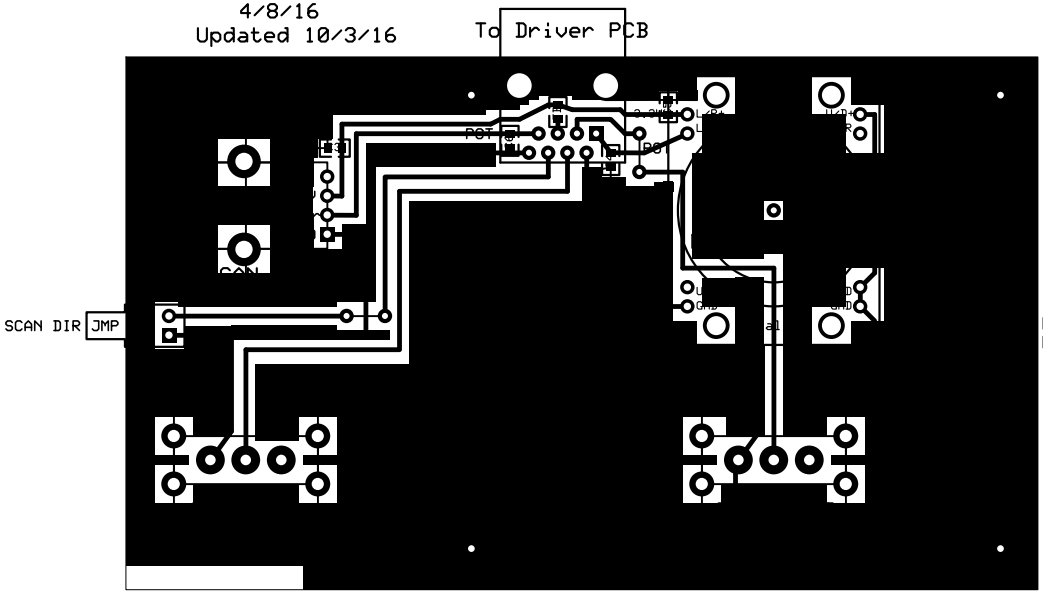

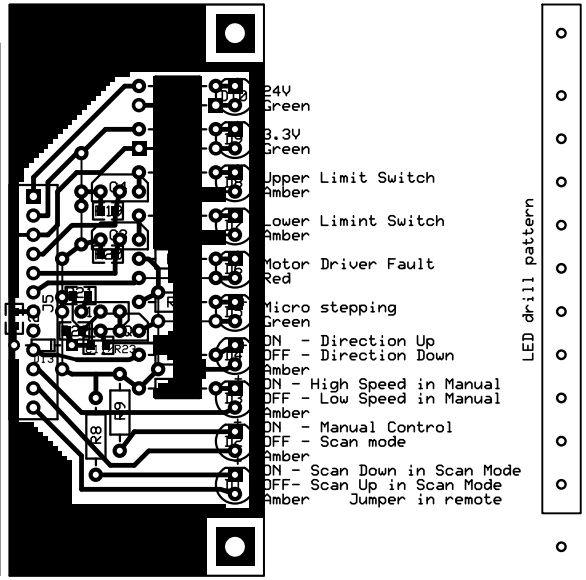

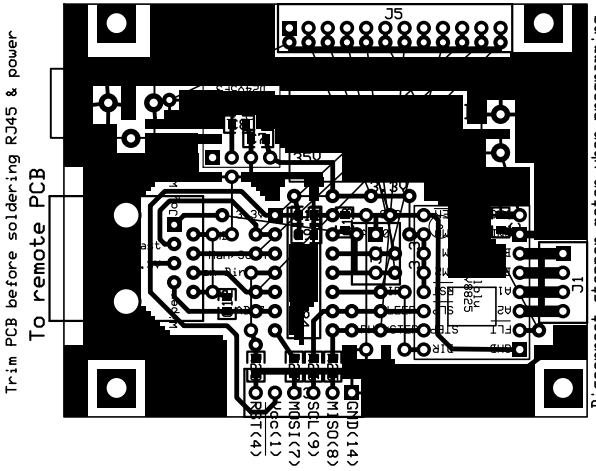

Disconnect stepper motor when programming
Disconnect power, PI provides 3.3V

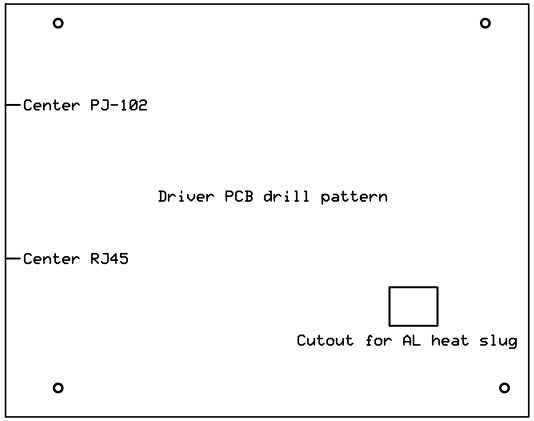

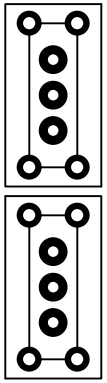

Spacers to raise switches